

Home Grown - Surfer Girl

♩ = 190,000290

guitar

guitar

guitar

bass

drums

guitar

guitar

bass

vocals

2

10

drums

guitar

guitar

bass

vocals

13

drums

guitar

guitar

bass

16

drums

guitar

guitar

bass

18

drums

guitar

bass

vocals

20

drums

guitar

bass

vocals

22

drums

guitar

bass

vocals

24

drums

guitar

bass

vocals

26

drums

guitar

bass

vocals

28

drums

guitar

bass

vocals

30

drums

guitar

bass

vocals

32

drums

guitar

guitar

guitar

bass

vocals

35

drums

guitar

guitar

bass

38

drums

guitar

guitar

bass

41

drums

guitar

guitar

bass

vocals

44

drums

guitar

bass

vocals

46

drums

guitar

bass

vocals

48

drums

guitar

bass

vocals

10

50

drums

guitar

bass

vocals

52

drums

guitar

bass

vocals

54

drums

guitar

bass

vocals

56

drums

guitar

bass

vocals

58

drums

guitar

guitar

guitar

bass

vocals

61

drums

guitar

guitar

guitar

bass

vocals

64

drums

guitar

guitar

guitar

bass

vocals

67

drums

guitar

guitar

bass

vocals

vocals

71

drums

guitar

guitar

bass

vocals

vocals

75

drums

guitar

guitar

bass

vocals

vocals

78

81

drums

guitar

guitar

guitar

bass

vocals

vocals

84

drums

guitar

guitar

bass

86

drums

guitar

guitar

bass

89

drums

guitar

guitar

bass

91

drums

guitar

bass

vocals

93

drums

guitar

bass

vocals

95

drums

guitar

bass

vocals

97

drums

guitar

bass

vocals

99

drums

guitar

bass

vocals

20

101

drums

guitar

bass

vocals

103

drums

guitar

bass

vocals

105

drums

guitar

bass

vocals

107

drums

guitar

guitar

bass

vocals

110

drums

guitar

guitar

guitar

bass

vocals

113

116

drums

guitar

guitar

bass

vocals

vocals

120

drums

guitar

guitar

bass

vocals

vocals

123

drums

guitar

guitar

bass

vocals

vocals

126

drums

guitar

guitar

bass

vocals

vocals

129

drums

guitar

guitar

bass

vocals

vocals

132

drums

guitar

guitar

bass

134

drums

guitar

guitar

bass

136

drums

guitar

guitar

bass

138

drums

guitar

guitar

bass

142

drums

guitar

guitar

guitar

bass

vocals

146

drums

guitar

guitar

vocals

149

drums

guitar

vocals

152

drums

guitar

vocals

162

drums

guitar

guitar

guitar

bass

166

drums

guitar

guitar

guitar

bass

vocals

169

drums

guitar

guitar

bass

vocals

173

drums

guitar

guitar

bass

vocals

175

drums

guitar

guitar

guitar

bass

178

drums

guitar

guitar

guitar

bass

181

drums

guitar

guitar

guitar

bass

vocals

185

guitar

guitar

guitar

bass

vocals

Home Grown - Surfer Girl

drums

♩ = 190,000290
8

12

17

22

27

32

36

41

46

51

V.S.

56

60

65

69

73

77

81

86

91

96

101

106

110

114

118

123

127

131

135

139

V.S.

144

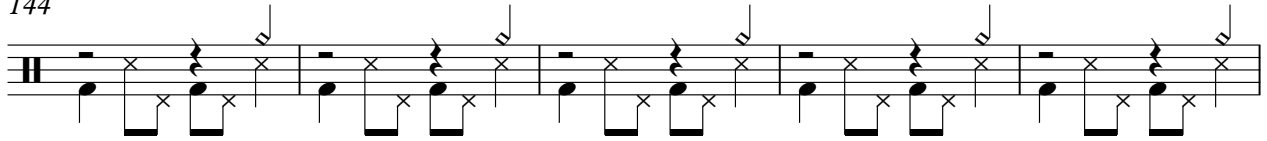

149

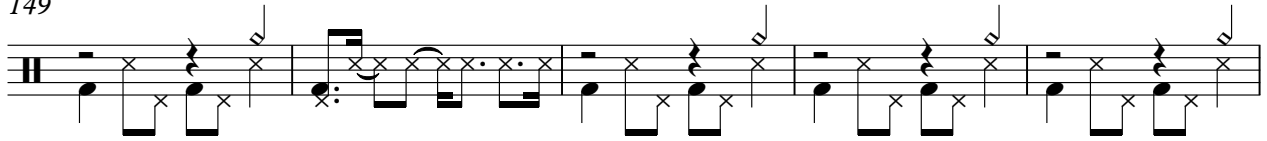

154

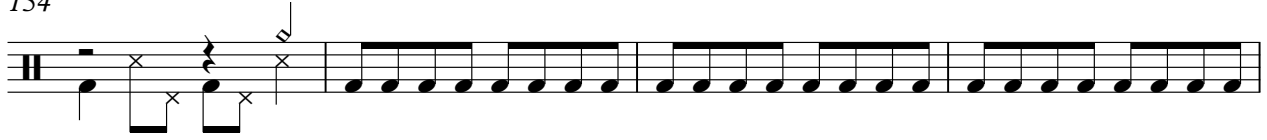

158

162

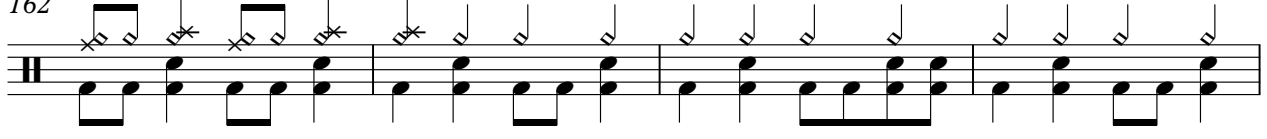

166

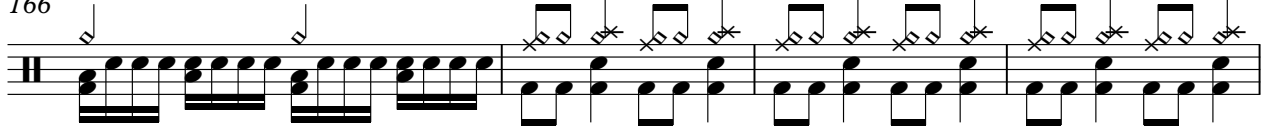

170

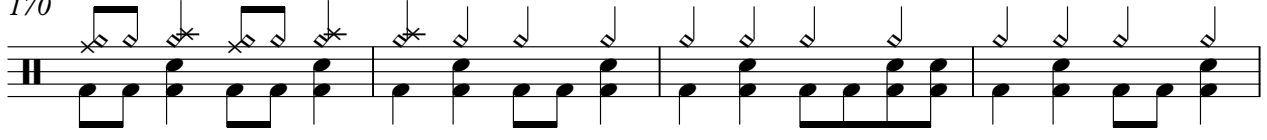

174

178

181

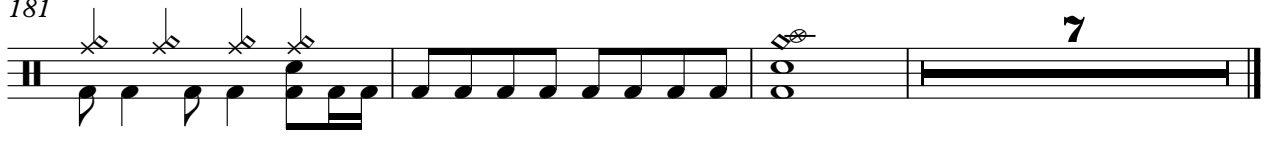

guitar

Home Grown - Surfer Girl

♩ = 190,000290

32 26

60

66

71

76

81 25

109

114

119

124

129

132

135

138

146

157

161

165

169

173

178

183

Home Grown - Surfer Girl

guitar

♩ = 190,000290

V.S.

31

34

38

41

44

47

50

53

56

59

62

65

83

86

89

92

95

98

101

104

V.S.

107

110

113

144

151

156

160

168

175

178

181

183

4

Home Grown - Surfer Girl

guitar

♩ = 190,000290

5

11

17

36

41

62

67

72

77

82

V.S.

87

91

17

112

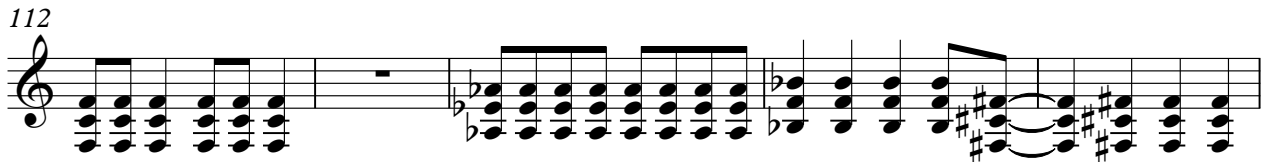

117

122

127

131

133

136

138

12

155

159

163

167

171

175

181

184

3

39

42

45

48

51

54

57

60

64

68

73

78

83

86

89

92

95

98

101

104

V.S.

161

165

169

173

177

181

183

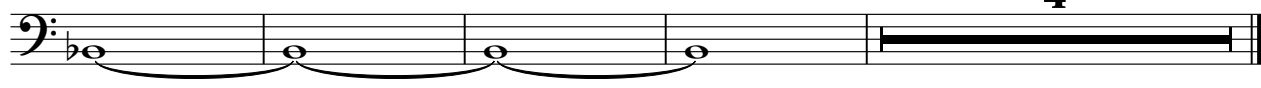

Home Grown - Surfer Girl

vocals

♩ = 190,000290

8 7

18

22

26

30

34 9

46

51

55

59

V.S.

63 3

70 2 2

78

83 8

94

98

102

106

111

115 3 2

124 **2**

131 **12**

146

151

156 **6**

166 **2**

173 **9**

184 **4**

Home Grown - Surfer Girl

vocals

♩ = 190,000290

66

71

77

83

32

119

125

129

60
