

Lene Marlin - Whenimheaded

♩ = 124,000252

The musical score is arranged in two systems. The first system includes Tenor Saxophone, Percussion, Jazz Guitar, Jazz Guitar, Electric Guitar, Electric Guitar, Kora, and Fretless Electric Bass. The second system includes Alto, Electric Piano, Reverse Cymbals, Pad 5 (Bowed), Viola, Solo, and Solo. The tempo is marked as ♩ = 124,000252. The score shows various musical notations such as rests, notes, and rhythmic patterns across the staves.

3

Perc.

J. Gtr.

Kora

Rev. Cym.

Double bar line

5

Perc.

J. Gtr.

Kora

Rev. Cym.

Double bar line

6

Perc.

J. Gtr.

Kora

Rev. Cym.

8

Ten. Sax.

Perc.

J. Gtr.

Kora

A.

Rev. Cym.

10

Ten. Sax.

Perc.

J. Gtr.

J. Gtr.

E. Gtr.

E. Bass

A.

E. Piano

Rev. Cym.

Pad 5

Solo

12

Ten. Sax.

Perc.

J. Gtr.

J. Gtr.

E. Gtr.

E. Bass

A.

E. Piano

Rev. Cym.

Pad 5

Solo

14

Perc. J. Gtr. J. Gtr. E. Gtr. E. Bass E. Piano Rev. Cym. Pad 5 Solo

16

Perc. J. Gtr. J. Gtr. E. Gtr. Kora E. Bass E. Piano Rev. Cym. Pad 5

18

Ten. Sax.

Perc.

J. Gtr.

E. Gtr.

Kora

E. Bass

20

Ten. Sax.

Perc.

J. Gtr.

Kora

E. Bass

22

Ten. Sax.

Perc.

J. Gtr.

Kora

E. Bass

24

Ten. Sax.

Perc.

J. Gtr.

Kora

E. Bass

26

Ten. Sax.

Perc.

J. Gtr.

J. Gtr.

E. Gtr.

E. Bass

Pad 5

28

Ten. Sax.

Perc.

J. Gtr.

J. Gtr.

E. Gtr.

E. Gtr.

Kora

E. Bass

Pad 5

30

Ten. Sax.

Perc.

J. Gtr.

J. Gtr.

E. Gtr.

E. Bass

Pad 5

Detailed description of the musical score: The score is for measures 30 and 31. The Tenor Saxophone part in measure 30 begins with a triplet of eighth notes, followed by a series of eighth and quarter notes. The Percussion part consists of a rhythmic pattern of eighth notes with 'x' marks above them, indicating a specific sound effect. The J. Gtr. part in measure 30 has a complex chord structure with multiple notes beamed together. The J. Gtr. part in measure 31 has a few scattered notes. The E. Gtr. part in measure 30 has a few notes, while in measure 31 it is silent. The E. Bass part has a simple bass line. The Pad 5 part has a sustained chord in measure 31.

32

Ten. Sax.

Perc.

J. Gtr.

J. Gtr.

E. Gtr.

Kora

E. Bass

A.

Pad 5

34

Ten. Sax.

Perc.

J. Gtr.

E. Gtr.

Kora

E. Bass

A.

E. Piano

Rev. Cym.

Pad 5

Solo

36

Ten. Sax.

Perc.

J. Gtr.

E. Gtr.

E. Bass

A.

E. Piano

Rev. Cym.

Pad 5

Solo

38

Ten. Sax.

Perc.

J. Gtr.

E. Gtr.

E. Bass

A.

E. Piano

Rev. Cym.

Pad 5

Solo

40

Ten. Sax.

Perc.

J. Gtr.

E. Gtr.

E. Bass

A.

E. Piano

Rev. Cym.

Pad 5

Solo

42

Ten. Sax.

Perc.

J. Gtr.

J. Gtr.

E. Gtr.

E. Bass

A.

E. Piano

Rev. Cym.

Pad 5

Solo

Solo

44

Ten. Sax.

Perc.

J. Gtr.

E. Gtr.

E. Bass

A.

E. Piano

Rev. Cym.

Pad 5

Solo

Solo

46

Ten. Sax.

Perc.

J. Gtr.

J. Gtr.

E. Gtr.

Kora

E. Bass

A.

E. Piano

Rev. Cym.

Pad 5

Solo

Solo

48

Ten. Sax.

Perc.

J. Gtr.

J. Gtr.

E. Gtr.

Kora

E. Bass

E. Piano

50

Ten. Sax.

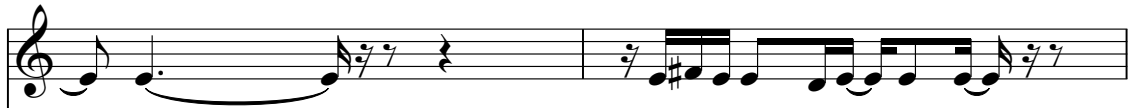

Perc.

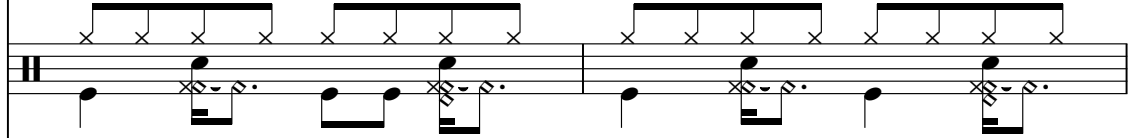

J. Gtr.

J. Gtr.

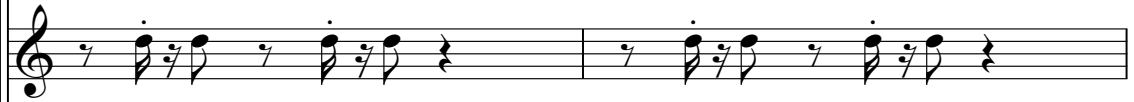

E. Gtr.

Kora

E. Bass

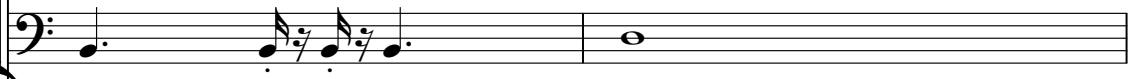

E. Piano

52

Ten. Sax.

Perc.

J. Gtr.

J. Gtr.

E. Gtr.

Kora

E. Bass

E. Piano

Ten. Sax.

Perc.

J. Gtr.

J. Gtr.

E. Gtr.

E. Gtr.

Kora

E. Bass

E. Piano

Pad 5

56

Ten. Sax.

Perc.

J. Gtr.

J. Gtr.

E. Gtr.

E. Bass

Pad 5

58

Ten. Sax.

Perc.

J. Gtr.

J. Gtr.

E. Gtr.

E. Gtr.

E. Bass

Pad 5

60

Ten. Sax.

Perc.

J. Gtr.

J. Gtr.

E. Gtr.

Kora

E. Bass

Pad 5

Detailed description of the musical score: The score is for page 27, starting at measure 60. It consists of eight staves. The Tenor Saxophone (Ten. Sax.) staff has a melodic line starting with a quarter note, followed by eighth notes, and ending with a quarter note and a sharp sign. The Percussion (Perc.) staff has a rhythmic pattern of eighth notes with 'x' marks above, indicating a specific sound effect. The two Jazz Guitar (J. Gtr.) staves have complex chordal textures with many beamed notes. The Electric Guitar (E. Gtr.) staff has a fast, repetitive eighth-note pattern. The Kora staff has a sparse melodic line. The Electric Bass (E. Bass) staff has a simple bass line. The Pad 5 staff has a sustained chord with a tremolo effect.

62

Ten. Sax.

Perc.

J. Gtr.

J. Gtr.

E. Gtr.

Kora

E. Bass

A.

E. Piano

Pad 5

Solo

64

Ten. Sax.

Perc.

J. Gtr.

E. Gtr.

E. Bass

A.

E. Piano

Rev. Cym.

Pad 5

Solo

66

Ten. Sax.

Perc.

J. Gtr.

E. Gtr.

E. Bass

A.

E. Piano

Rev. Cym.

Pad 5

Solo

68

Ten. Sax.

Perc.

J. Gtr.

E. Gtr.

E. Bass

A.

E. Piano

Rev. Cym.

Pad 5

Solo

70

Ten. Sax.

Perc.

J. Gtr.

J. Gtr.

E. Gtr.

E. Bass

A.

E. Piano

Rev. Cym.

Pad 5

Solo

Solo

72

Ten. Sax.

Perc.

J. Gtr.

E. Gtr.

E. Bass

A.

E. Piano

Rev. Cym.

Pad 5

Solo

Solo

74

Ten. Sax.

Perc.

J. Gtr.

J. Gtr.

E. Gtr.

Kora

E. Bass

A.

E. Piano

Rev. Cym.

Pad 5

Solo

Solo

76

Ten. Sax.

Perc.

J. Gtr.

E. Gtr.

E. Bass

A.

E. Piano

Rev. Cym.

Pad 5

Solo

Solo

78

Ten. Sax.

Perc.

J. Gtr.

E. Gtr.

Kora

E. Bass

A.

E. Piano

Pad 5

Solo

Solo

79

Ten. Sax.

Perc.

E. Gtr.

Kora

Pad 5

Vla.

Solo

81

Ten. Sax.

E. Gtr.

A.

Vla.

83

Ten. Sax.

Perc.

E. Gtr.

E. Bass

Vla.

85

Ten. Sax.

Perc.

E. Gtr.

E. Bass

A.

Rev. Cym.

Vla.

88

Ten. Sax.

Perc.

J. Gtr.

E. Gtr.

E. Bass

A.

E. Piano

Pad 5

Solo

90

Ten. Sax.

Perc.

J. Gtr.

E. Gtr.

E. Bass

A.

E. Piano

Pad 5

Solo

91

Ten. Sax.

Perc.

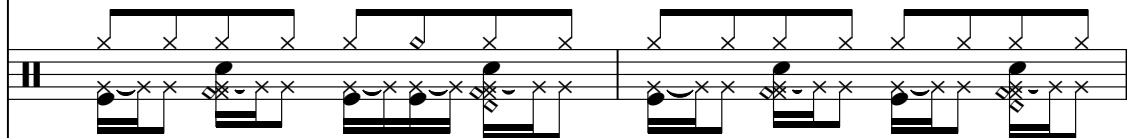

J. Gtr.

E. Gtr.

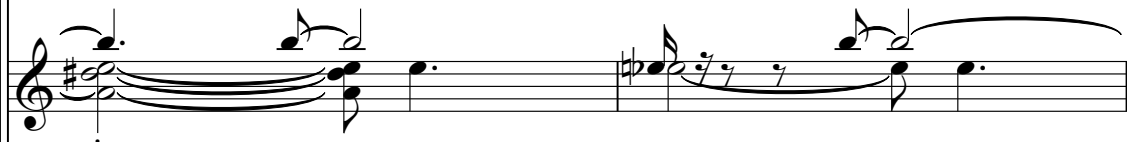

E. Bass

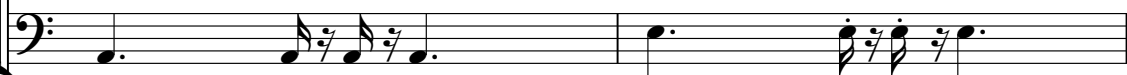

A.

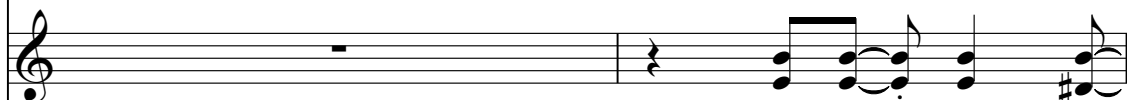

E. Piano

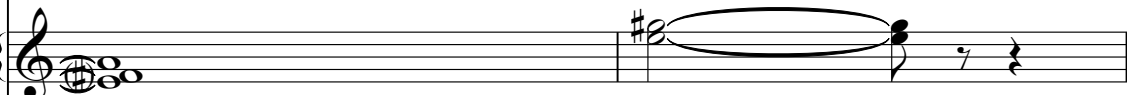

Pad 5

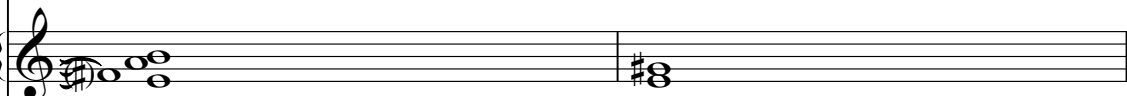

Solo

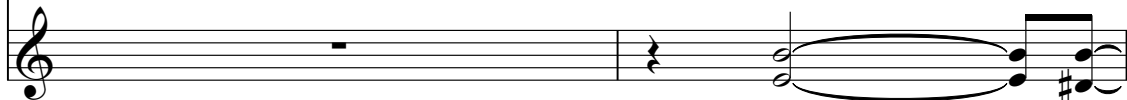

Ten. Sax.

Perc.

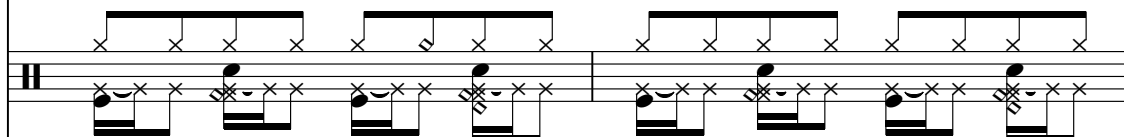

J. Gtr.

E. Gtr.

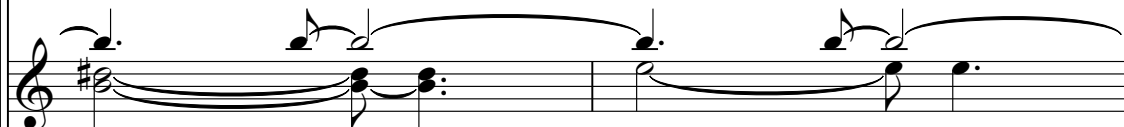

E. Bass

A.

E. Piano

Pad 5

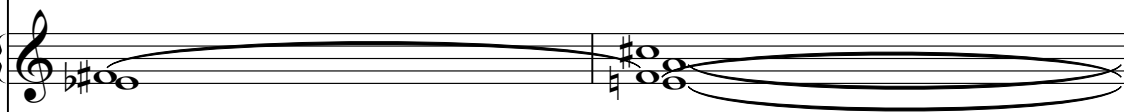

Solo

95

Ten. Sax.

Perc.

J. Gtr.

E. Gtr.

E. Bass

A.

E. Piano

Pad 5

Solo

Solo

97

Ten. Sax.

Perc.

J. Gtr.

E. Gtr.

E. Bass

A.

E. Piano

Pad 5

Solo

Solo

99

Ten. Sax.

Perc.

J. Gtr.

E. Gtr.

Kora

E. Bass

A.

E. Piano

Pad 5

Solo

Solo

100

Ten. Sax.

Perc.

J. Gtr.

E. Gtr.

Kora

E. Bass

A.

E. Piano

Pad 5

Solo

102

Ten. Sax.

Perc.

J. Gtr.

E. Gtr.

E. Bass

A.

E. Piano

Pad 5

Solo

103

Ten. Sax.

Perc.

J. Gtr.

E. Gtr.

E. Bass

A.

E. Piano

Pad 5

Solo

105

Ten. Sax.

Perc.

J. Gtr.

E. Gtr.

E. Bass

A.

E. Piano

Pad 5

Solo

107

Ten. Sax.

Perc.

J. Gtr.

E. Gtr.

E. Bass

A.

E. Piano

Pad 5

Solo

Solo

109

Ten. Sax.

Perc.

J. Gtr.

E. Gtr.

E. Bass

A.

E. Piano

Pad 5

Solo

Solo

111

Ten. Sax.

Perc.

J. Gtr.

E. Gtr.

Kora

E. Bass

A.

E. Piano

Rev. Cym.

Pad 5

Solo

Solo

112

Ten. Sax.

Perc.

J. Gtr.

J. Gtr.

E. Gtr.

E. Gtr.

Kora

E. Bass

A.

E. Piano

Rev. Cym.

Pad 5

Vla.

Solo

Solo

Tenor Saxophone

Lene Marlin - Whenimheaded

♩ = 124,000252

8

13

20

23

27

31

36

40

45

49

V.S.

52

56

60

65

69

74

78

82

85

90

Tenor Saxophone

93

98

103

107

110

Lene Marlin - Whenimheaded

Percussion

♩ = 124,000252

4

6

8

10

12

14

16

18

21

V.S.

24

27

30

33

36

38

40

42

44

46

49

52

55

58

61

64

66

68

70

72

V.S.

74

76

78

85

89

91

93

95

97

99

101

103

105

107

109

111

♩ = 124,000252

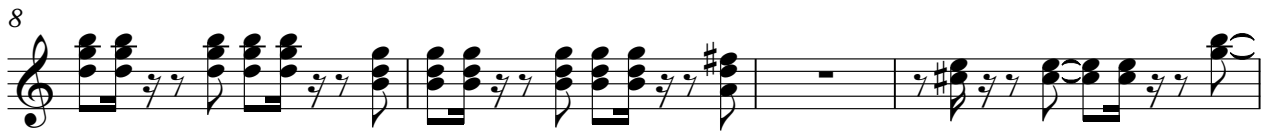

43

3

50

55

60

8

72

3

38

♩ = 124,000252

9

12

15

18

8

30

35

37

39

41

44

47

51

55

59

63

65

67

69

72

75

78

9

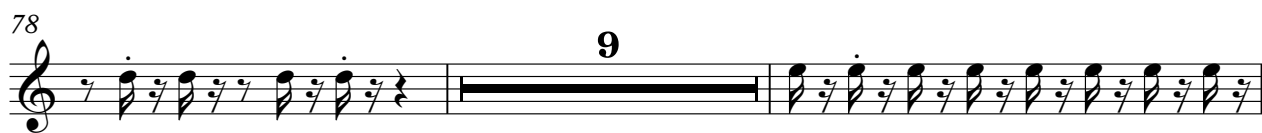

89

91

93

95

98

101

103

105

107

V.S.

110

Electric Guitar

Lene Marlin - Whenimheaded

♩ = 124,000252

9

13

17

9

30

2

36

40

44

47

49

51

V.S.

53

55

57

59

61

65

69

73

77

82

89

93

97

101

105

109

112

Electric Guitar

Lene Marlin - Whenimheaded

♩ = 124,000252

25 2

31

24 2

59

54

Lene Marlin - Whenimheaded

Kora

♩ = 124,000252

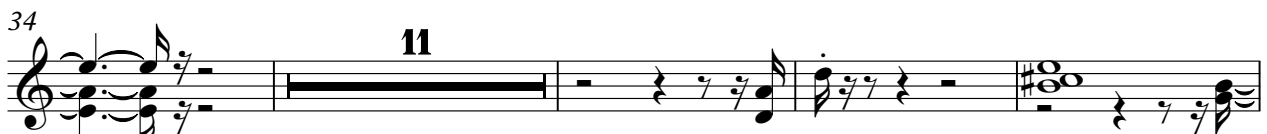
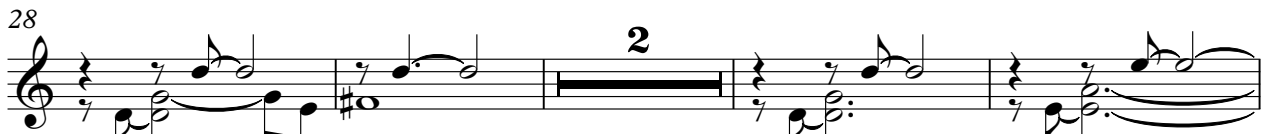

2

Kora

61

11

76

2

19

100

10

♩ = 124,000252
9

13

17

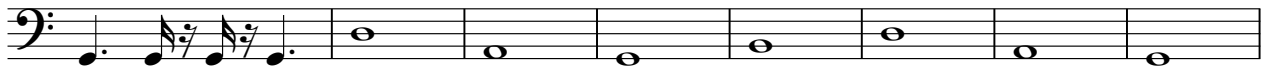

25

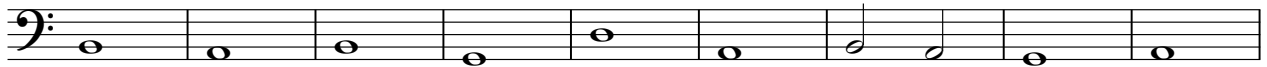

34

39

43

48

55

63

V.S.

67

71

75

79

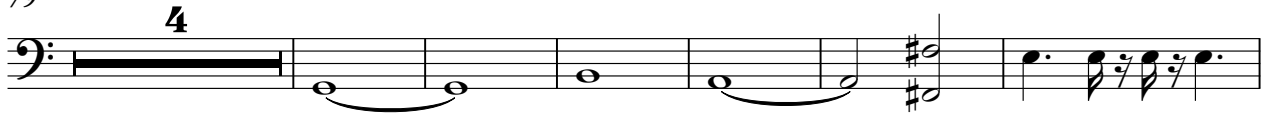

89

93

97

101

105

109

Lene Marlin - Whenimheaded

Alto

♩ = 124,000252

7

12

19

35

40

45

15

64

68

73

79

3

4

88

92

98

102

107

2

Lene Marlin - Whenimheaded

Electric Piano

♩ = 124,000252

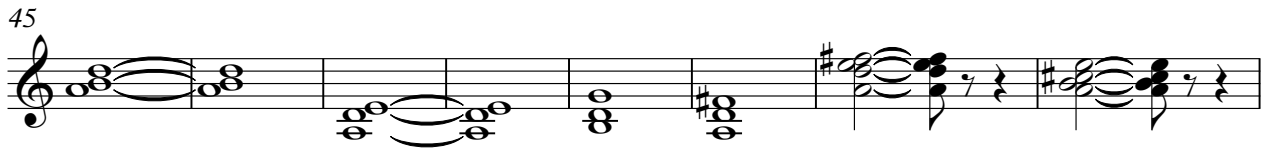
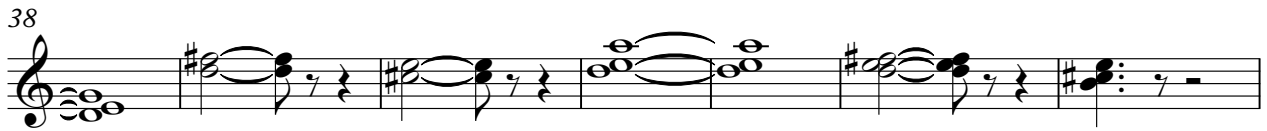
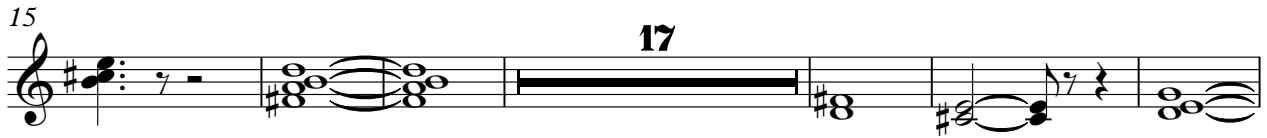

88

95

101

108

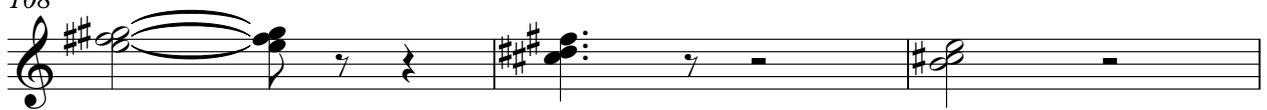

111

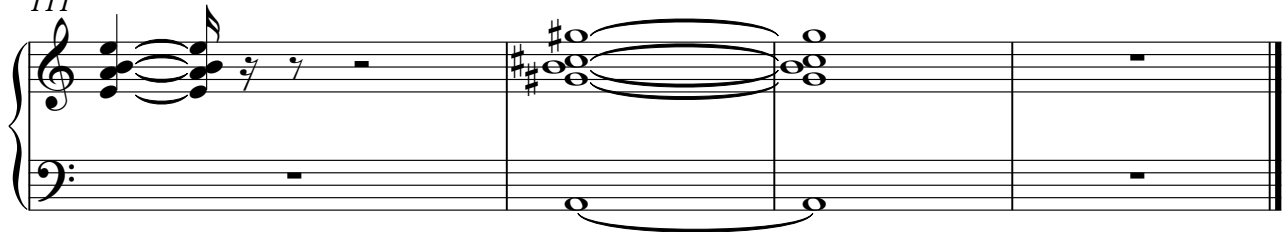

Lene Marlin - Whenimheaded

Reverse Cymbals

♩ = 124,000252

Pad 5 (Bowed)

Lene Marlin - Whenimheaded

♩ = 124,000252

9

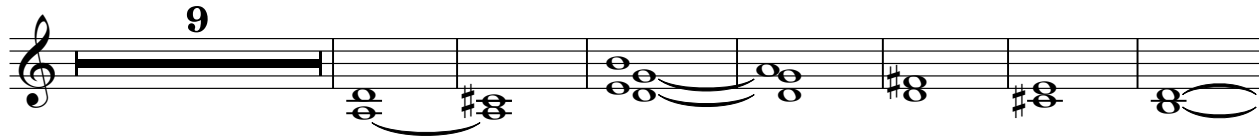

17

8

32

40

8

55

64

72

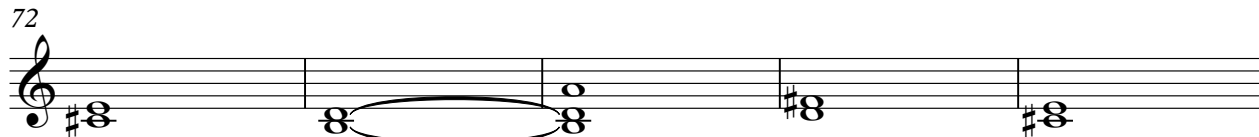

77

7

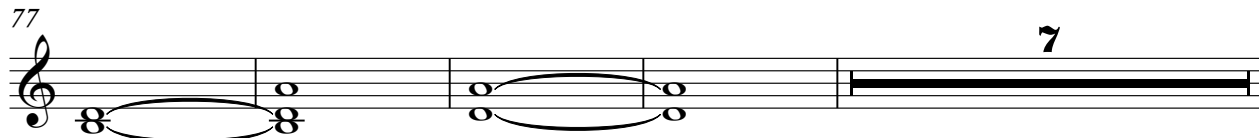

2

Pad 5 (Bowed)

88

95

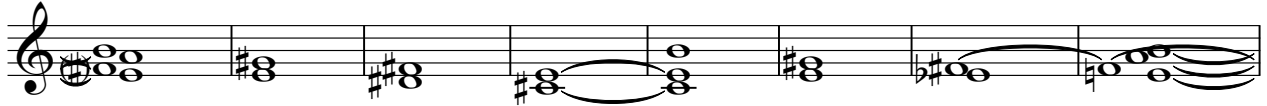

103

108

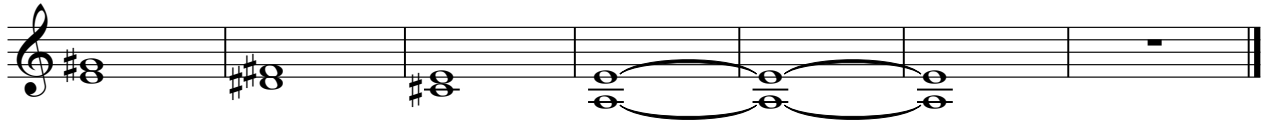

Viola

Lene Marlin - Whenimheaded

♩ = 124,000252

78

80

83

85

27

Solo

Lene Marlin - Whenimheaded

♩ = 124,000252

42

47

24

75

17

97

8

109

2

Lene Marlin - Whenimheaded

Solo

♩ = 124,000252

9

15

19

38

45

15

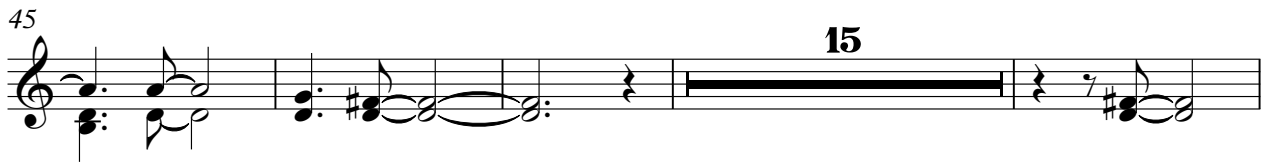

64

71

79

7

91

98

2

Solo

104

110

