

Lenine - O Dia em Que Faremos Contato

♩ = 135,000137

Bass Flute

Trumpet in F

Trombone

Tuba

Percussion

Whistle

Melodic Toms

Alto Xylophone

Vibraphone

Jazz Guitar

Kora

Acoustic Bass

Orchestra Hit

♩ = 135,000137

Pad 7 (Halo)

7

B. Fl.

FTpt.

Tbn.

Tba.

Perc.

Whist.

Mel. Toms

Alto Xyl.

Vib.

J. Gtr.

A. Bass

Orch. Hit

Pad 7

11

B. Fl.

FTpt.

Tbn.

Tba.

Perc.

Whist.

Mel. Toms

Alto Xyl.

Vib.

J. Gtr.

A. Bass

Orch. Hit

Pad 7

15

B. Fl.

F Tpt.

Tbn.

Tba.

Perc.

Whist.

Mel. Toms

Alto Xyl.

Vib.

J. Gtr.

Kora

A. Bass

Orch. Hit

Pad 7

19

B. Fl.

F Tpt.

Tbn.

Tba.

Perc.

Whist.

Mel. Toms

Alto Xyl.

Vib.

J. Gtr.

Kora

A. Bass

Orch. Hit

Pad 7

23

B. Fl.

FTpt.

Tbn.

Tba.

Perc.

Whist.

Mel. Toms

Alto Xyl.

Vib.

J. Gtr.

Kora

A. Bass

Orch. Hit

Pad 7

27

B. Fl.

F Tpt.

Tbn.

Tba.

Perc.

Whist.

Mel. Toms

Alto Xyl.

Vib.

J. Gtr.

Kora

A. Bass

Orch. Hit

Pad 7

31

B. Fl.

F Tpt.

Tbn.

Tba.

Perc.

Whist.

Mel. Toms

Alto Xyl.

Vib.

J. Gtr.

Kora

A. Bass

Orch. Hit

Pad 7

34

B. Fl.

FTpt.

Tbn.

Tba.

Perc.

Whist.

Mel. Toms

Alto Xyl.

Vib.

J. Gtr.

Kora

A. Bass

Orch. Hit

Pad 7

38

B. Fl.

F Tpt.

Tbn.

Tba.

Perc.

Whist.

Mel. Toms

Alto Xyl.

Vib.

J. Gtr.

Kora

A. Bass

Orch. Hit

Pad 7

42

B. Fl.

F Tpt.

Tbn.

Tba.

Perc.

Whist.

Mel. Toms

Alto Xyl.

Vib.

J. Gtr.

Kora

A. Bass

Orch. Hit

Pad 7

46

B. Fl.

F Tpt.

Tbn.

Tba.

Perc.

Whist.

Mel. Toms

Alto Xyl.

Vib.

J. Gtr.

Kora

A. Bass

Orch. Hit

Pad 7

50

B. Fl.

F Tpt.

Tbn.

Tba.

Perc.

Whist.

Mel. Toms

Alto Xyl.

Vib.

J. Gtr.

Kora

A. Bass

Orch. Hit

Pad 7

53

B. Fl.

FTpt.

Tbn.

Tba.

Perc.

Whist.

Mel. Toms

Alto Xyl.

Vib.

J. Gtr.

Kora

A. Bass

Orch. Hit

Pad 7

56

B. Fl.

FTpt.

Tbn.

Tba.

Perc.

Whist.

Mel. Toms

Alto Xyl.

Vib.

J. Gtr.

Kora

A. Bass

Orch. Hit

Pad 7

59

B. Fl.

F Tpt.

Tbn.

Tba.

Perc.

Whist.

Mel. Toms

Alto Xyl.

Vib.

J. Gtr.

Kora

A. Bass

Orch. Hit

Pad 7

63

B. Fl.

F Tpt.

Tbn.

Tba.

Perc.

Whist.

Mel. Toms

Alto Xyl.

Vib.

J. Gtr.

Kora

A. Bass

Orch. Hit

Pad 7

66

B. Fl.

F Tpt.

Tbn.

Tba.

Perc.

Whist.

Mel. Toms

Alto Xyl.

Vib.

J. Gtr.

Kora

A. Bass

Orch. Hit

Pad 7

69

B. Fl.

F Tpt.

Tbn.

Tba.

Perc.

Whist.

Mel. Toms

Alto Xyl.

Vib.

J. Gtr.

Kora

A. Bass

Orch. Hit

Pad 7

73

B. Fl.

F Tpt.

Tbn.

Tba.

Perc.

Whist.

Mel. Toms

Alto Xyl.

Vib.

J. Gtr.

Kora

A. Bass

Orch. Hit

Pad 7

76

B. Fl.

F Tpt.

Tbn.

Tba.

Perc.

Whist.

Mel. Toms

Alto Xyl.

Vib.

J. Gtr.

Kora

A. Bass

Orch. Hit

Pad 7

Detailed description of the musical score: The score is for measures 76, 77, and 78. Measure 76 shows Percussion with a rhythmic pattern of eighth notes and sixteenth notes, and Alto Xylophone with a melodic line. Measure 77 features a triplet of eighth notes in the J. Gtr. and A. Bass staves. Measure 78 contains a complex Percussion part with sixteenth-note patterns and a sixteenth-note triplet, and the J. Gtr. and A. Bass staves with further melodic and harmonic development. The Pad 7 staff has a melodic line in the final measure.

79

B. Fl.

F Tpt.

Tbn.

Tba.

Perc.

Whist.

Mel. Toms

Alto Xyl.

Vib.

J. Gtr.

Kora

A. Bass

Orch. Hit

Pad 7

82

B. Fl.

F Tpt.

Tbn.

Tba.

Perc.

Whist.

Mel. Toms

Alto Xyl.

Vib.

J. Gtr.

Kora

A. Bass

Orch. Hit

Pad 7

85

B. Fl.

FTpt.

Tbn.

Tba.

Perc.

Whist.

Mel. Toms

Alto Xyl.

Vib.

J. Gtr.

Kora

A. Bass

Orch. Hit

Pad 7

88

B. Fl.

F Tpt.

Tbn.

Tba.

Perc.

Whist.

Mel. Toms

Alto Xyl.

Vib.

J. Gtr.

Kora

A. Bass

Orch. Hit

Pad 7

Detailed description of the musical score: The score is for measures 88, 89, and 90.

91

B. Fl.

F Tpt.

Tbn.

Tba.

Perc.

Whist.

Mel. Toms

Alto Xyl.

Vib.

J. Gtr.

Kora

A. Bass

Orch. Hit

Pad 7

95

B. Fl.

F Tpt.

Tbn.

Tba.

Perc.

Whist.

Mel. Toms

Alto Xyl.

Vib.

J. Gtr.

Kora

A. Bass

Orch. Hit

Pad 7

98

B. Fl.

FTpt.

Tbn.

Tba.

Perc.

Whist.

Mel. Toms

Alto Xyl.

Vib.

J. Gtr.

A. Bass

Orch. Hit

Pad 7

101

B. Fl.

FTpt.

Tbn.

Tba.

Perc.

Whist.

Mel. Toms

Alto Xyl.

Vib.

J. Gtr.

A. Bass

Orch. Hit

Pad 7

106

B. Fl.

F Tpt.

Tbn.

Tba.

Perc.

Whist.

Mel. Toms

Alto Xyl.

Vib.

J. Gtr.

Kora

A. Bass

Orch. Hit

Pad 7

110

B. Fl.

F Tpt.

Tbn.

Tba.

Perc.

Whist.

Mel. Toms

Alto Xyl.

Vib.

J. Gtr.

Kora

A. Bass

Orch. Hit

Pad 7

113

B. Fl.

F Tpt.

Tbn.

Tba.

Perc.

Whist.

Mel. Toms

Alto Xyl.

Vib.

J. Gtr.

Kora

A. Bass

Orch. Hit

Pad 7

117

B. Fl.

FTpt.

Tbn.

Tba.

Perc.

Whist.

Mel. Toms

Alto Xyl.

Vib.

J. Gtr.

Kora

A. Bass

Orch. Hit

Pad 7

121

B. Fl.

FTpt.

Tbn.

Tba.

Perc.

Whist.

Mel. Toms

Alto Xyl.

Vib.

J. Gtr.

Kora

A. Bass

Orch. Hit

Pad 7

125

B. Fl.

FTpt.

Tbn.

Tba.

Perc.

Whist.

Mel. Toms

Alto Xyl.

Vib.

J. Gtr.

Kora

A. Bass

Orch. Hit

Pad 7

128

B. Fl.

FTpt.

Tbn.

Tba.

Perc.

Whist.

Mel. Toms

Alto Xyl.

Vib.

J. Gtr.

Kora

A. Bass

Orch. Hit

Pad 7

132

B. Fl.

F Tpt.

Tbn.

Tba.

Perc.

Whist.

Mel. Toms

Alto Xyl.

Vib.

J. Gtr.

Kora

A. Bass

Orch. Hit

Pad 7

136

B. Fl.

F Tpt.

Tbn.

Tba.

Perc.

Whist.

Mel. Toms

Alto Xyl.

Vib.

J. Gtr.

Kora

A. Bass

Orch. Hit

Pad 7

140

B. Fl.

F Tpt.

Tbn.

Tba.

Perc.

Whist.

Mel. Toms

Alto Xyl.

Vib.

J. Gtr.

Kora

A. Bass

Orch. Hit

Pad 7

144

B. Fl.

F Tpt.

Tbn.

Tba.

Perc.

Whist.

Mel. Toms

Alto Xyl.

Vib.

J. Gtr.

Kora

A. Bass

Orch. Hit

Pad 7

148

B. Fl.

F Tpt.

Tbn.

Tba.

Perc.

Whist.

Mel. Toms

Alto Xyl.

Vib.

J. Gtr.

Kora

A. Bass

Orch. Hit

Pad 7

152

B. Fl.

F Tpt.

Tbn.

Tba.

Perc.

Whist.

Mel. Toms

Alto Xyl.

Vib.

J. Gtr.

Kora

A. Bass

Orch. Hit

Pad 7

155

B. Fl.

F Tpt.

Tbn.

Tba.

Perc.

Whist.

Mel. Toms

Alto Xyl.

Vib.

J. Gtr.

Kora

A. Bass

Orch. Hit

Pad 7

Bass Flute

Lenine - O Dia em Que Faremos Contato

♩ = 135,000137

12

22

34

45

55

63

69

79

86

94

100

106

115

123

131

136

141

145

149

153

Trumpet in F

Lenine - O Dia em Que Faremos Contato

♩ = 135,000137

12

22

28

32

36

42

51

55

63

Trumpet in F

Trumpet in F

131

141

149

Trombone

Lenine - O Dia em Que Faremos Contato

♩ = 135,000137

12

12

22

34

45

57

68

78

85

90

2

Trombone

98

110

121

133

145

151

Tuba

Lenine - O Dia em Que Faremos Contato

♩ = 135,000137

5 2 2 2

12 2 2

22 2 2 2 2 2

34 2 2 3 2

47 2 2 3

59 2 2 2 2

71 2 2 2

82 2 2 2

90 2 2

2

Tuba

97

102

108

119

130

139

149

Lenine - O Dia em Que Faremos Contato

Percussion

♩ = 135,000137

7

11

15

19

23

27

31

35

39

V.S.

Percussion

Percussion

84

6 6 6

88

6 6 6 6

93

97

102

110

114

118

122

126

V.S.

131

140

144

148

152

155

Whistle

Lenine - O Dia em Que Faremos Contato

♩ = 135,000137

9

16

29

36

41

46

55

60

71

2

Whistle

76

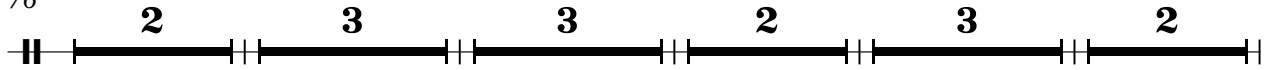

91

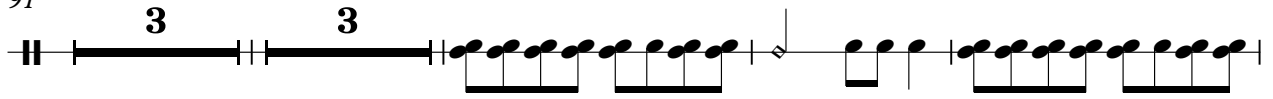

100

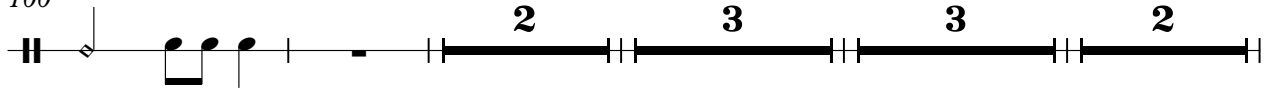

112

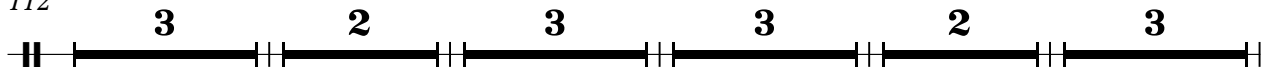

128

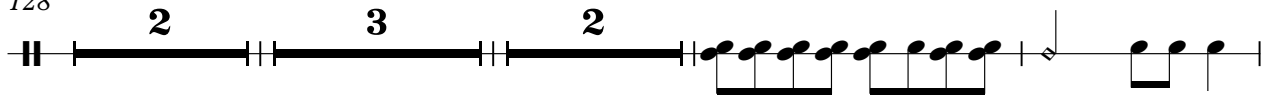

137

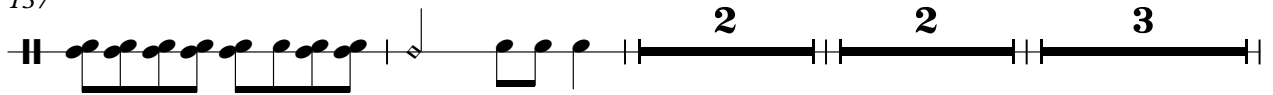

146

Melodic Toms

Lenine - O Dia em Que Faremos Contato

♩ = 135,000137

Melodic Toms

100

107

117

129

138

145

151

Alto Xylophone

Lenine - O Dia em Que Faremos Contato

♩ = 135,000137

2 2

10

14

18

22

26

30

34

37

2

Alto Xylophone

43

47

51

55

59

63

67

71

75

84

96

100

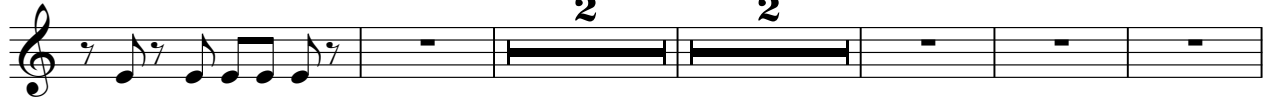

109

113

117

121

125

129

133

139

143

147

151

154

Vibraphone

Lenine - O Dia em Que Faremos Contato

♩ = 135,000137

2

Vibraphone

88

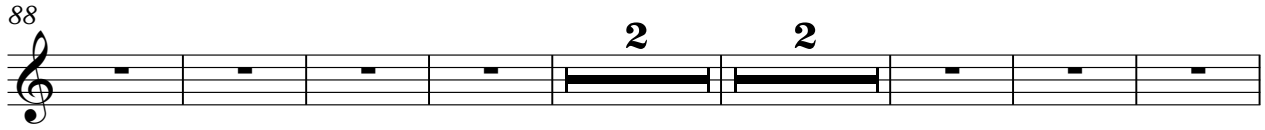

99

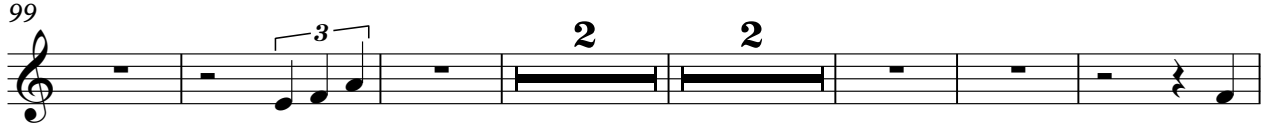

109

113

121

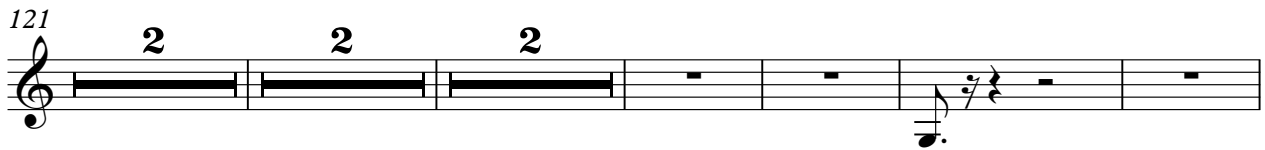

131

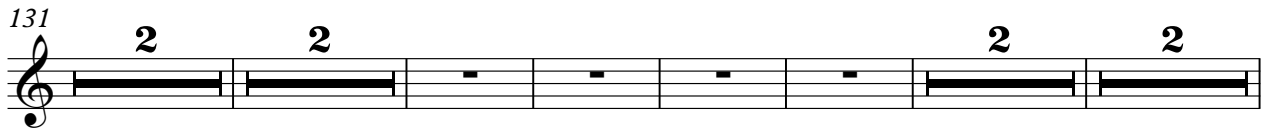

143

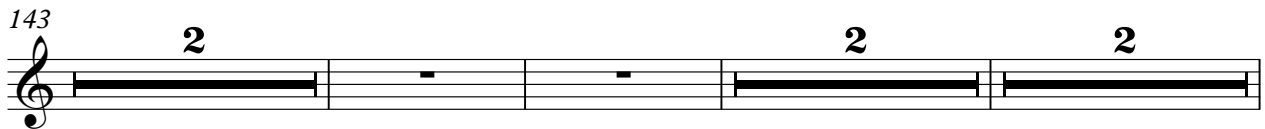

151

♩ = 135,000137

12

22

34

45

57

64

68

77

81

86

90

95

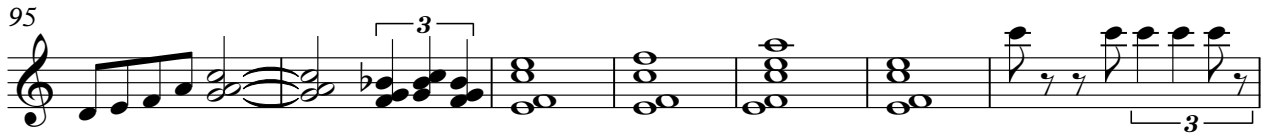

102

107

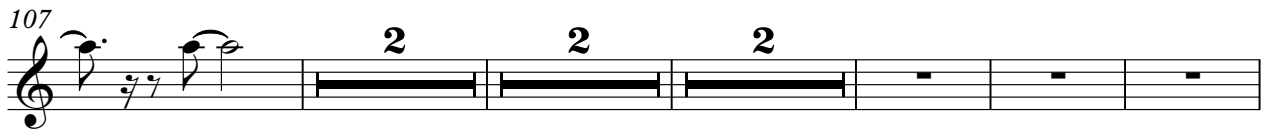

117

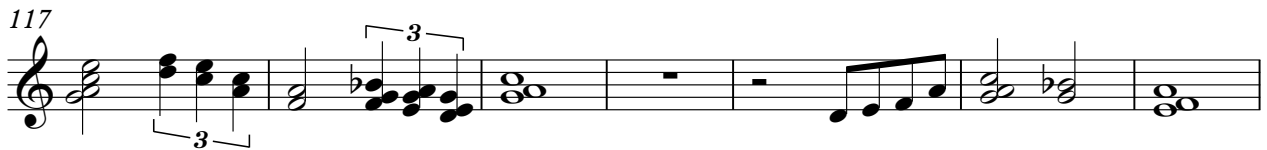

124

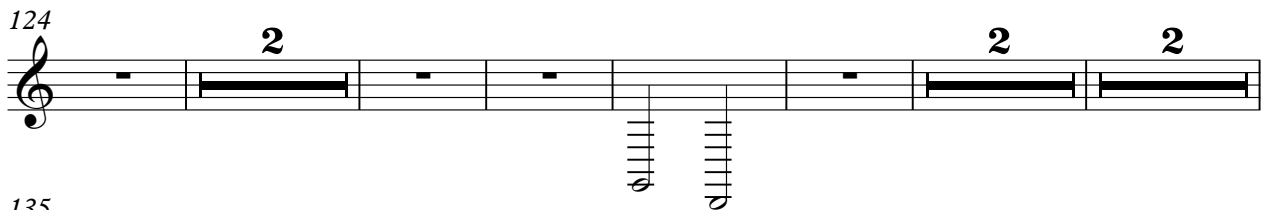

135

142

148

152

Lenine - O Dia em Que Faremos Contato

Kora

$\text{♩} = 135,000137$
16

20

24

28

32

36

40

44

48

51

V.S.

55

58

62

66

70

74

78

83

88

93

97 **12**

112

116

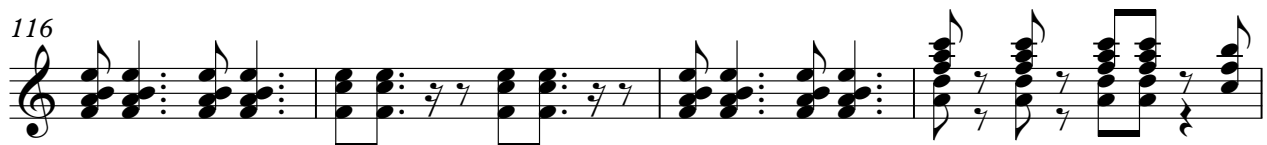

120

124

128

133

137

141

145

V.S.

4

Kora

149

153

Lenine - O Dia em Que Faremos Contato

Acoustic Bass

♩ = 135,000137

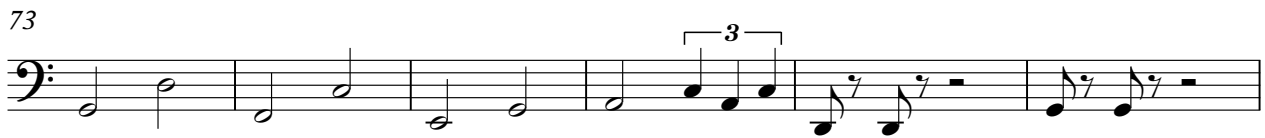
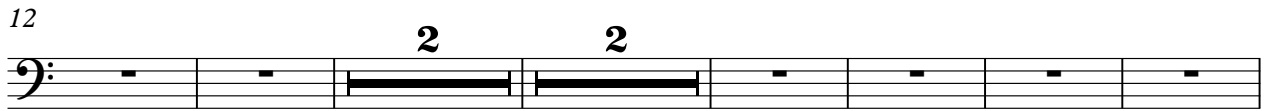
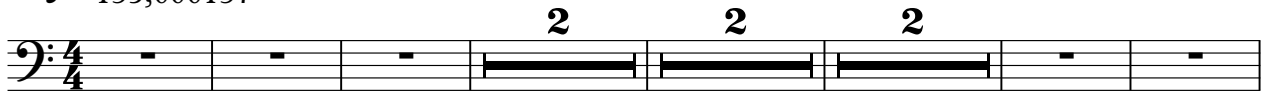

V.S.

79

84

89

94

101

106

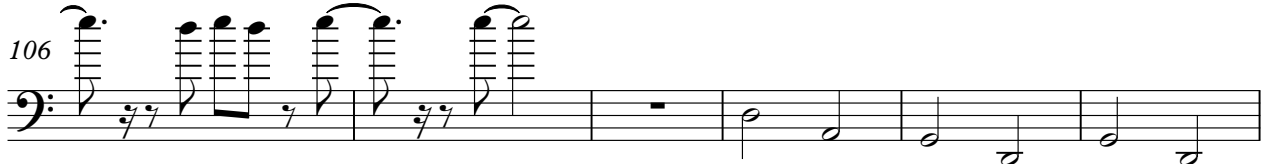

112

119

126

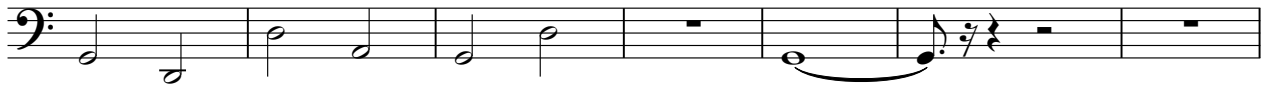

133

142

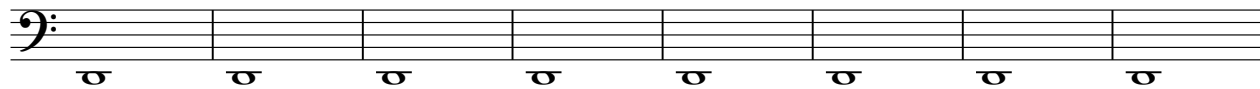

150

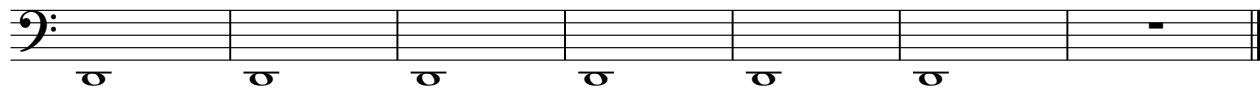

Orchestra Hit

Lenine - O Dia em Que Faremos Contato

♩ = 135,000137

92

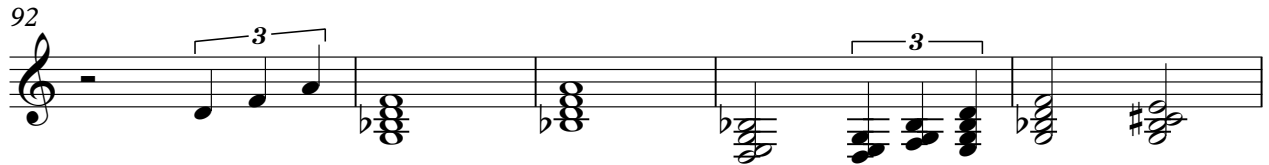

97

99

103

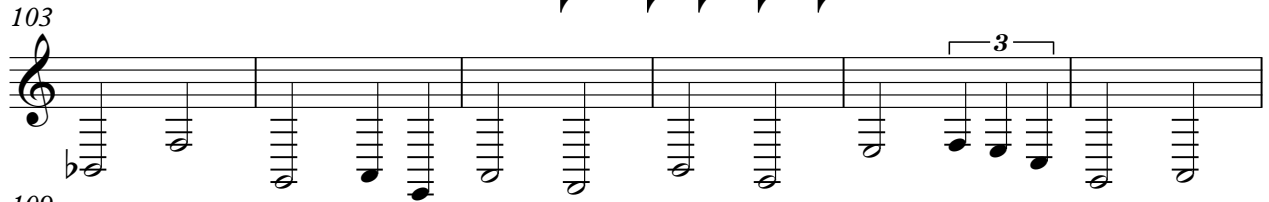

109

112

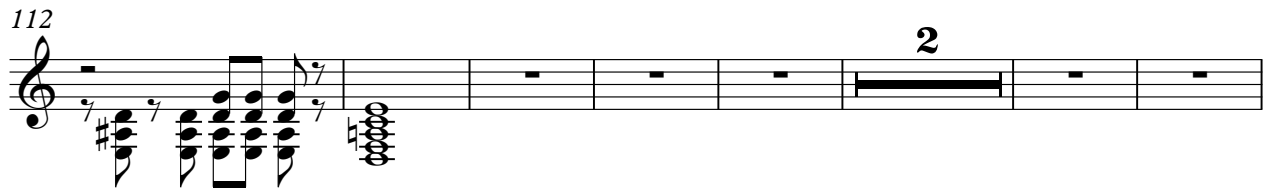

121

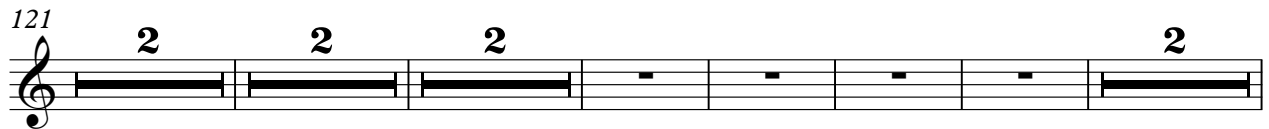

133

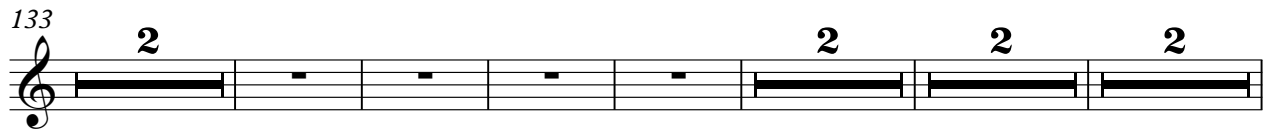

145

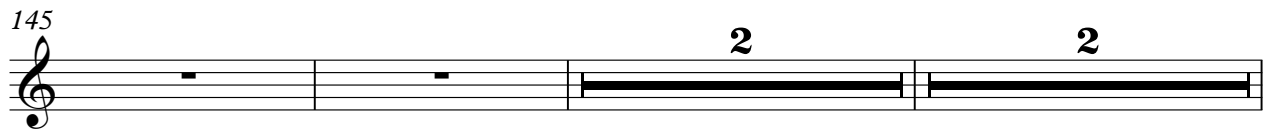

151

♩ = 135,000137

11

22

34

45

57

68

78

83

88

2

Pad 7 (Halo)

94

2 3 2

104

2 2 2 2

116

2 2 2 2

128

2 2

139

2 2 2 2

149

2 2