

Hoobastank - Crawling In The Dark

♩ = 100,000000

Percussion

Jazz Guitar

Electric Guitar

7-string Electric Guitar

7-string Electric Guitar

Electric Bass

3

Perc.

J. Gtr.

E. Gtr.

E. Bass

2

5

Perc.

J. Gtr.

E. Gtr.

E. Gtr.

E. Bass

3 3 3 2 2 2 2 0 0 0 3 3 3 2 2 2 2 0 0

1 2 4 4 4 4 0 0 0 2 1 1 1 2 4 4 4 4 0 0 0 2 1 1

0 0 2 2 2 2 4 0 0 0 0 0 0 0 0 0 2 2 2 2 4 0 0 0 0 0 0

5 5 5 4 0 0 0 ? 3 3 3 2 2 2 2 1 1 1 5 5 5 4 0 0 0 ? 3 3 3 2 2 2 2 1 1

? ? ? ? 3 3 3 2 2 2 2 1 1 1 0 ? ? ? ? 5 5 5 4 0 0 0 ? 3 3 3 2 2 2 2 1 1

2 4 4 4 4 0 0 0 4 0 0 0 2 1 1 1 2 4 4 4 4 0 0 0 4 0 0 0 2

0 2 2 2 2 4 0 0 0 0 0 0 0 0 0 2 2 2 2 4 0 0 0 4 0 0 0 0 0 0

7

Perc.

E. Gtr.

E. Gtr.

E. Bass

0 3 3 3 2 2 2 2 0 0 3 3 3 3 3 3 2 2 2 2 0 0

1 2 4 4 4 4 0 0 0 2 2 2 2 1 1 1 7 2 2 2 2 2 2 2 2 2 2 2 1 1

0 0 2 2 2 2 4 0 0 0 0 0 0 0 0 0 0 0 4 4 4 4 4 2 2 2 2 0 0

5 5 5 4 0 0 0 ? 3 3 3 2 2 2 2 1 1 1 5 5 5 5 5 0 0 0 0 0 0

0 ? ? ? ? 3 3 3 2 2 2 2 1 1 1 3 3 3 3 3 3 2 2 2 2 0 0 0

1 2 4 4 4 4 0 0 0 4 0 0 0 2 2 2 2 4 4 4 4 2 2 2 2 1 1 1

0 0 2 2 2 2 4 0

9

Perc.

J. Gtr.

E. Gtr.

E. Gtr. TAB

E. Bass

11

Perc.

J. Gtr.

E. Gtr.

E. Gtr. TAB

E. Bass

13

Perc.

J. Gtr.

E. Gtr.

E. Gtr.

E. Gtr.

E. Bass

15

Perc.

J. Gtr.

E. Gtr.

E. Gtr.

E. Gtr.

E. Bass

25

Perc.

J. Gtr.

E. Gtr.

E. Gtr.

E. Gtr.

E. Bass

| | | | | | | | | | |
|---|---|---|---|---|---|---|---|---|---|
| T | | | | | | | | | |
| A | 2 | | | | | | | | |
| B | 0 | 2 | 2 | 2 | 0 | 0 | 0 | 2 | 2 |
| | 2 | | | | | | | 2 | 0 |
| | 2 | | | | | | | 0 | 0 |
| T | 0 | | | | | | | | |
| A | 2 | | | | | | | | |
| B | | | | | | | | | |

27

Perc.

J. Gtr.

E. Gtr.

E. Gtr.

E. Gtr.

E. Bass

| | | | | | | | | | |
|---|---|---|---|---|---|---|---|---|---|
| T | | | | | | | | | |
| A | | | | | | | | | |
| B | 0 | 5 | 5 | 5 | 0 | 0 | 0 | 5 | 5 |
| | | | | | | | | 5 | 0 |
| | | | | | | | | | |
| T | | | | | | | | | |
| A | | | | | | | | | |
| B | | | | | | | | | |

29

Perc.

J. Gtr.

E. Gtr.

E. Gtr.

E. Bass

| | | | | | | | | | | | | |
|---|---|---|---|---|---|---|---|---|---|---|---|---|
| T | | | | | | | | | | | | |
| A | | | | | | | | | | | | |
| B | 0 | 2 | 2 | 2 | 0 | 0 | 0 | 2 | 2 | 2 | 0 | 0 |

31

Perc.

J. Gtr.

E. Gtr.

E. Gtr.

E. Gtr.

E. Bass

| | | | | | | | | | | | | |
|---|---|---|---|---|---|---|---|---|---|---|---|---|
| T | | | | | | | | | | | | |
| A | | | | | | | | | | | | |
| B | 0 | 5 | 5 | 5 | 0 | 0 | 0 | 5 | 5 | 5 | 0 | 0 |
| T | | | | | | | | | | | | |
| A | | | | | | | | | | | | |
| B | | | | | | | | | | | 1 | 1 |
| | | | | | | | | | | | 2 | 2 |

41

Perc.

E. Gtr.

E. Gtr.

E. Gtr.

E. Bass

T
A
B

2 2 4 2 2 2 4 2 2 0 0

0 0 2 0 2 0 2 0 2 2 0 3 3

T
A
B

0 2

43

Perc.

E. Gtr.

E. Gtr.

E. Bass

T
A
B

0 2 4 2 2 2 4 2 4 2 2 0 0

3 0 2 0 2 0 2 0 2 2 0 3 3

45

Perc.

E. Gtr.

E. Gtr.

E. Bass

T
A
B

0 2 4 2 2 2 4

3 0 2 0 2 0 2 0 2

26 26 1 1 2 2 5 5 2 2 1 1 2

T
A
B

4 4 2 2 1 1 2

12

46

Perc.

E. Gtr.

E. Gtr.

E. Bass

47

Perc.

E. Gtr.

E. Gtr.

E. Bass

48

Perc.

E. Gtr.

E. Gtr.

E. Gtr.

E. Bass

50

Perc.

E. Gtr.

E. Gtr.

E. Bass

Detailed description of system 50: This system contains four staves. The Percussion staff shows a consistent rhythmic pattern of eighth notes with 'x' marks above them. The Electric Guitar staff features a melodic line with various accidentals and a triplet of eighth notes. The Electric Guitar fretboard diagram shows the following fret numbers: T (1), A (4), B (5) for the first measure; T (1), A (2), B (2) for the second; T (1), A (2), B (2) for the third; T (2), A (6), B (9) for the fourth; T (1), A (2), B (4) for the fifth; T (1), A (2), B (4) for the sixth; T (1), A (4), B (5) for the seventh; and T (1), A (4), B (5) for the eighth. The Electric Bass staff plays a steady eighth-note bass line with a sharp sign above the second measure.

52

Perc.

E. Gtr.

E. Gtr.

E. Bass

Detailed description of system 52: This system contains four staves. The Percussion staff continues the eighth-note rhythmic pattern. The Electric Guitar staff has a melodic line with a triplet of eighth notes. The Electric Guitar fretboard diagram shows the following fret numbers: T (1), A (4), B (5) for the first measure; T (1), A (2), B (2) for the second; T (1), A (2), B (2) for the third; T (1), A (2), B (2) for the fourth; T (2), A (2), B (2) for the fifth; T (2), A (2), B (2) for the sixth; T (1), A (2), B (4) for the seventh; and T (1), A (4), B (5) for the eighth. The Electric Bass staff continues the eighth-note bass line.

54

Perc.

E. Gtr.

E. Gtr.

E. Bass

Detailed description of system 54: This system contains four staves. The Percussion staff continues the eighth-note rhythmic pattern. The Electric Guitar staff features a melodic line with chords and a triplet of eighth notes. The Electric Guitar fretboard diagram shows the following fret numbers: T (1), A (4), B (5) for the first measure; T (1), A (2), B (2) for the second; T (1), A (2), B (4) for the third; T (2), A (4), B (2) for the fourth; T (1), A (2), B (4) for the fifth; and T (1), A (4), B (5) for the sixth. The Electric Bass staff continues the eighth-note bass line.

60

Perc.

E. Gtr.

| | | | | | | | | | | | | | | | | | | | | | | |
|---|---|---|---|---|---|---|---|---|---|---|---|---|---|---|---|---|---|---|---|---|---|---|
| T | | | | | | | | 3 | 3 | 3 | 2 | | | 0 | 0 | | | | | | | |
| A | 2 | 0 | 0 | 0 | 0 | 2 | 2 | 2 | 2 | 4 | 4 | 4 | 4 | 0 | 0 | 0 | 2 | 1 | 1 | | | |
| B | 2 | 0 | 0 | 0 | 0 | 2 | 2 | 2 | 2 | 7 | 2 | 2 | 2 | 2 | 4 | 0 | 0 | 0 | 0 | | | |
| T | 2 | 5 | 5 | 5 | 5 | 2 | 2 | 2 | 2 | 7 | 5 | 5 | 5 | 4 | 0 | 0 | 0 | ? | 0 | 0 | 0 | |
| A | 0 | ? | ? | ? | ? | 0 | 0 | 0 | 0 | ? | ? | ? | ? | 3 | 3 | 3 | 2 | ? | ? | ? | ? | |
| B | 2 | 2 | 2 | 2 | 2 | 2 | 2 | 2 | 2 | 2 | 2 | 4 | 4 | 4 | 4 | 0 | 0 | 0 | 0 | 2 | 2 | 2 |
| T | 2 | 0 | 0 | 0 | 0 | 2 | 2 | 2 | 2 | 2 | 2 | 4 | 4 | 4 | 4 | 0 | 0 | 0 | 0 | 2 | 2 | 2 |
| A | 2 | 0 | 0 | 0 | 0 | 2 | 2 | 2 | 2 | 2 | 2 | 4 | 4 | 4 | 4 | 0 | 0 | 0 | 0 | 2 | 2 | 2 |
| B | 2 | 0 | 0 | 0 | 0 | 2 | 2 | 2 | 2 | 2 | 2 | 4 | 4 | 4 | 4 | 0 | 0 | 0 | 0 | 2 | 2 | 2 |

E. Bass

62

Perc.

E. Gtr.

| | | | | | | | | | | | | | | | | | | | | | | | |
|---|---|---------|---|---|---|---|---|---|-------|-----|---|---|---|---|---|---|---|---|---|---|---|---|---|
| T | 0 | 3 3 3 2 | | | | | | | 2 2 2 | 0 0 | 0 | | | | | | | | | | | | |
| A | 1 | 2 | 4 | 4 | 4 | 4 | 0 | 0 | 0 | 2 | 2 | 2 | 2 | 1 | 1 | 1 | 0 | 0 | 0 | 0 | 2 | 2 | 2 |
| B | 0 | 0 | 2 | 2 | 2 | 2 | 4 | 0 | 0 | 0 | 0 | 0 | 0 | 0 | 0 | 0 | 0 | 0 | 0 | 2 | 2 | 2 | 2 |
| T | 0 | ? | ? | ? | ? | 5 | 5 | 5 | 4 | 0 | 0 | 0 | ? | ? | ? | ? | ? | ? | ? | ? | ? | ? | ? |
| A | 1 | 2 | 4 | 4 | 4 | 4 | 0 | 0 | 0 | 2 | 2 | 2 | 2 | 1 | 1 | 1 | 1 | 2 | 2 | 2 | 2 | 2 | 2 |
| B | 0 | 0 | 2 | 2 | 2 | 2 | 4 | 0 | 0 | 0 | 0 | 0 | 0 | 0 | 0 | 0 | 0 | 0 | 0 | 2 | 2 | 2 | 2 |

E. Bass

Hoobastank - Crawling In The Dark

Percussion

♩ = 100,000000
3

6

8

10

12

14

16

18

20

22

V.S.

2

Percussion

Percussion 3

44

46

48

50

52

54

56

59

61

63

V.S.

4

Percussion

65

67

♩ = 100,000000

3

6 3

11

13

15

17 7

25

27

29

31

34

58

Hoobastank - Crawling In The Dark

Electric Guitar

♩ = 100,000000

8

11

14

17

20

22

25

28

31

34

V.S.

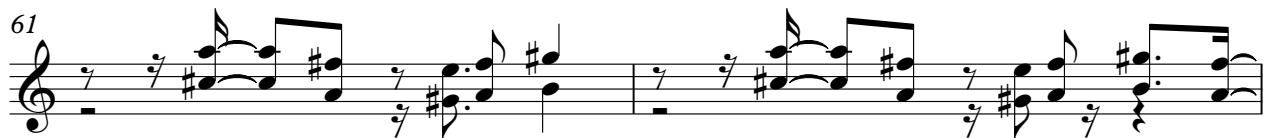

65

| | | | | | | | | | | | | | | | | | | | |
|---|----|-----------------|---------|---------|---|---|---|---|-----|---|---|---|-----|---|---|-----|---|---|---|
| T | 0 | 3 3 3 2 | 0 0 | 0 | | | | | | | | | | | | | | | |
| A | 1 | 2 4 4 4 4 0 0 0 | 2 2 2 | 1 1 | 1 | 0 | 0 | 0 | 0 2 | 2 | 2 | 2 | 2 0 | 0 | 0 | 0 2 | 2 | 2 | 2 |
| B | 0 | 0 2 2 2 2 | 4 0 0 0 | 0 0 0 | 0 | 0 | 0 | 0 | 0 2 | 2 | 2 | 0 | 0 | 0 | 0 | 0 | 0 | 0 | 0 |
| | | 5 5 5 4 0 0 0 ? | 0 0 0 ? | 0 0 0 ? | 0 | 5 | 5 | 5 | 5 2 | 2 | 2 | 2 | 5 | 5 | 5 | 5 2 | 2 | 2 | 2 |
| | 37 | ?? ?? | ?? ?? | ?? ?? | | ? | ? | ? | ? | | | | ? | ? | ? | ? | | | |

| | | | | | | | | | | | | | | | | | | | |
|---|----|-------------------|---------|---------|---------|-----------------|---------|---------|---|---|---|---|-----|---|---|---|---|---|---|
| T | | 3 3 3 2 | 0 0 | 0 | 3 3 3 2 | 0 0 | 0 | | | | | | | | | | | | |
| A | | 2 2 4 4 4 4 0 0 0 | 2 2 2 | 1 1 | 1 | 2 4 4 4 4 0 0 0 | 2 2 2 | 1 1 | 1 | 0 | 0 | 0 | 0 2 | 2 | 2 | 2 | 2 | 2 | 2 |
| B | | 0 0 2 2 2 2 | 4 0 0 0 | 0 0 0 | 0 | 0 0 2 2 2 2 | 4 0 0 0 | 0 0 0 | 0 | 0 | 0 | 0 | 0 | 0 | 0 | 0 | 0 | 0 | 0 |
| | | 5 5 5 4 0 0 0 ? | 0 0 0 ? | 0 0 0 ? | 0 | 5 5 5 4 0 0 0 ? | 0 0 0 ? | 0 0 0 ? | 0 | 5 | 5 | 5 | 5 2 | 2 | 2 | 2 | 2 | 2 | 2 |
| | 40 | ?? ?? | ?? ?? | ?? ?? | | ?? ?? | ?? ?? | ?? ?? | | ? | ? | ? | ? | | | | | | |

| | | | | | | | | | | | | | | | | | | | |
|---|----|-----|---|---|-----|---|---|-------|-------|---|-----|-----|---|---|-----|--|--|--|--|
| T | | | | | | | | | | | | | | | | | | | |
| A | | 2 0 | 0 | 0 | 0 2 | 2 | 2 | 2 2 4 | 2 | 2 | 2 4 | 2 4 | 2 | 2 | 0 0 | | | | |
| B | | 2 0 | 0 | 0 | 0 2 | 2 | 2 | 2 | 0 0 2 | 0 | 0 2 | 0 2 | 0 | 0 | 3 3 | | | | |
| | | 2 5 | 5 | 5 | 5 2 | 2 | 2 | 2 | | | | | | | | | | | |
| | 43 | ? | ? | ? | ? | | | | | | | | | | | | | | |

| | | | | | | | | | | | | | | | | | | | |
|---|----|-------|-----|-----|-----|-----|---|-----|-------|-----|-----|-----|-----|--|--|--|--|--|--|
| T | | | | | | | | | | | | | | | | | | | |
| A | | 0 | 2 4 | 2 | 2 4 | 2 4 | 2 | 0 0 | 0 | 2 4 | 2 | 2 4 | | | | | | | |
| B | | 3 0 2 | 0 | 0 2 | 0 2 | 0 2 | 0 | 3 3 | 3 0 2 | 0 | 0 2 | 0 | 0 2 | | | | | | |
| | 46 | | | | | | | | | | | | | | | | | | |

| | | | | | | | | | | | | | | | | | | | |
|---|----|-----|---|-----|-------|-----|-----|-----|-----|---|-----|---|-----|--|--|--|--|--|--|
| T | | | | | | | | | | | | | | | | | | | |
| A | | 2 4 | 2 | 0 0 | 0 | 2 4 | 2 | 2 4 | 2 4 | 2 | 2 4 | 2 | 0 0 | | | | | | |
| B | | 0 2 | 0 | 3 3 | 3 0 2 | 0 | 0 2 | 0 2 | 0 2 | 0 | 0 2 | 0 | 3 3 | | | | | | |
| | 49 | | | | | | | | | | | | | | | | | | |

| | | | | | | | | | | | | | | | | | | | |
|---|----|-----|-----|-----|-----|-----|-----|---|-----|---|-----|-----|-----|---|-----|---|--|--|--|
| T | | | | | | | | | | | | | | | | | | | |
| A | | 4 4 | 4 2 | 2 2 | 6 4 | 2 | 2 4 | 4 | 4 2 | 2 | 2 2 | 2 2 | 2 1 | 1 | 2 4 | 4 | | | |
| B | | 3 | 5 5 | 5 | 9 | 5 5 | 5 | 5 | 5 | 5 | 5 | 5 | 5 | 5 | 5 | 5 | | | |
| | 54 | | | | | | | | | | | | | | | | | | |

| | | | | | | | | | | | | | | | | | | | |
|---|----|-----|-----|-----|-----|---------|---------|---------|---------|---------|---|--|--|--|--|--|--|--|--|
| T | | | | | | | | | | | | | | | | | | | |
| A | | 1 1 | 1 2 | 2 1 | 1 | 1 1 1 1 | 1 1 1 1 | 1 1 1 1 | 1 | | | | | | | | | | |
| B | | 4 2 | 2 4 | 4 2 | 2 4 | 4 | 4 | 2 2 2 2 | 2 2 2 2 | 2 2 2 2 | 2 | | | | | | | | |
| | 58 | | | | | | | | | | | | | | | | | | |

| | | | | | | | | | | | | | | | | | | | |
|---|----|--|--|--|--|--|--|--|--|--|--|--|--|--|--|--|--|--|--|
| T | | | | | | | | | | | | | | | | | | | |
| A | | | | | | | | | | | | | | | | | | | |
| B | | | | | | | | | | | | | | | | | | | |
| | 61 | | | | | | | | | | | | | | | | | | |

| | | | | | | | | | | | | | | | | | | | |
|---|----|-------------------|---------|---------|---------|-----------------|---------|---------|---|---|---|---|-----|---|---|---|---|---|---|
| T | | 3 3 3 2 | 0 0 | 0 | 3 3 3 2 | 0 0 | 0 | | | | | | | | | | | | |
| A | | 2 2 4 4 4 4 0 0 0 | 2 2 2 | 1 1 | 1 | 2 4 4 4 4 0 0 0 | 2 2 2 | 1 1 | 1 | 0 | 0 | 0 | 0 2 | 2 | 2 | 2 | 2 | 2 | 2 |
| B | | 0 0 2 2 2 2 | 4 0 0 0 | 0 0 0 | 0 | 0 0 2 2 2 2 | 4 0 0 0 | 0 0 0 | 0 | 0 | 0 | 0 | 0 | 0 | 0 | 0 | 0 | 0 | 0 |
| | | 5 5 5 4 0 0 0 ? | 0 0 0 ? | 0 0 0 ? | 0 | 5 5 5 4 0 0 0 ? | 0 0 0 ? | 0 0 0 ? | 0 | 5 | 5 | 5 | 5 2 | 2 | 2 | 2 | 2 | 2 | 2 |
| | 64 | ?? ?? | ?? ?? | ?? ?? | | ?? ?? | ?? ?? | ?? ?? | | ? | ? | ? | ? | | | | | | |

| | | | | | | | | | | | | | | | | | | | |
|---|--|-----|---|---|-----|---|---|-------------------|-------------|-----------------|-------|-----|---|-------|---|-----|---|---|---|
| T | | | | | | | | | | | | | | | | | | | |
| A | | 2 0 | 0 | 0 | 0 2 | 2 | 2 | 2 2 4 4 4 4 0 0 0 | 2 | 2 4 4 4 4 0 0 0 | 2 2 2 | 1 1 | 1 | 2 2 2 | 2 | 1 1 | | | |
| B | | 2 0 | 0 | 0 | 0 2 | 2 | 2 | 2 | 0 0 2 2 2 2 | 4 0 0 0 | 0 0 0 | 0 | 0 | 0 | 0 | 0 | 0 | 0 | 0 |
| | | 0 | 0 | 0 | 0 | 0 | 0 | 0 | 0 0 2 2 2 2 | 5 5 5 4 0 0 0 ? | 0 0 0 | 0 | 0 | 0 | 0 | 0 | 0 | 0 | 0 |
| | | 2 5 | 5 | 5 | 5 2 | 2 | 2 | 2 | | | | | | | | | | | |
| | | ? | ? | ? | ? | | | | | | | | | | | | | | |
| | | | | | | | | | | | | | | | | | | | |

Hoobastank - Crawling In The Dark

Electric Bass

♩ = 100,000000

3

3

6

6

8

8

10

10

12

12

14

14

16

16

18

18

20

20

22

22

V.S.

24

26

28

30

32

34

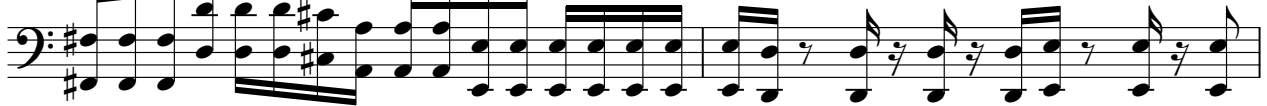

36

38

40

42

44

46

48

50

52

54

56

59

61

63

V.S.

4

Electric Bass

65

67
