

♩ = 129,000076

Percussion

Electric Guitar

Kora

Acoustic Bass

Bandoneon

Bandoneon

Bandoneon

Bandoneon

Bandoneon

♩ = 129,000076

Viola

4

7

10

14

25

Perc.
E. Gtr.
Kora
A. Bass
Band.
Vla.

29

Perc.
E. Gtr.
Kora
A. Bass
Band.
Vla.

33

Perc.
E. Gtr.
Kora
A. Bass
Band.
Vla.

37

41

45

48

Perc. E. Gtr. Kora A. Bass Band. Vla.

52

Perc. E. Gtr. Kora A. Bass Band. Vla.

55

Perc. E. Gtr. Kora A. Bass Band. Vla.

65

Perc.

E. Gtr.

Kora

A. Bass

Band.

Band.

Band.

Band.

Vla.

69

Perc.

E. Gtr.

Kora

A. Bass

Band.

Band.

Vla.

85

Perc. E. Gtr. Kora A. Bass Band. Vla.

89

Perc. E. Gtr. Kora A. Bass Band. Vla.

93

Perc. E. Gtr. Kora A. Bass Band. Vla.

Perc.

E. Gtr.

Kora

A. Bass

Band.

Vla.

Perc.

E. Gtr.

Kora

A. Bass

Band.

Vla.

Perc.

E. Gtr.

Kora

A. Bass

Band.

Band.

Band.

Vla.

106

110

This musical score is arranged in a vertical system with the following parts from top to bottom:

- Perc.**: Percussion part in a 2/4 time signature, featuring a steady eighth-note pattern.
- E. Gr.**: Electric Guitar in treble clef, playing a melodic line with triplets and slurs.
- Kora**: Kora in treble clef, mirroring the guitar's melodic line.
- A. Bass**: Acoustic Bass in bass clef, providing a harmonic foundation with triplets.
- Band.**: A series of five staves for a band, including:
 - A grand staff for piano in treble and bass clef.
 - A double bass staff in bass clef.
- Vla.**: Viola in bass clef, with a few notes in the first measure.

Percussion

♩ = 129,000076

4

8

11

15

18

22

25

28

32

V.S.

35

39

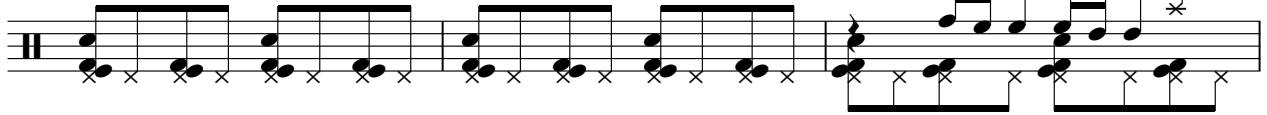

42

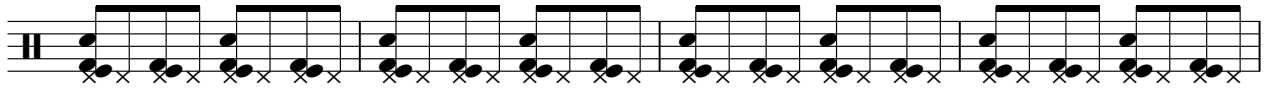

46

49

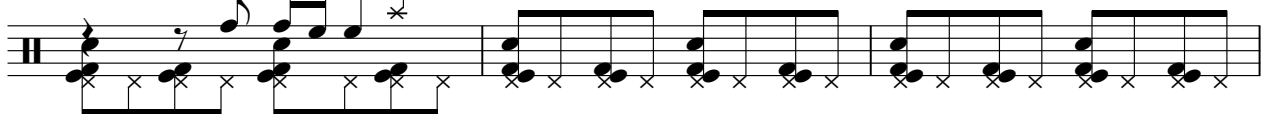

52

56

59

63

66

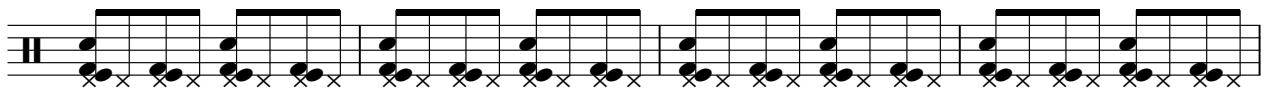

70

74

78

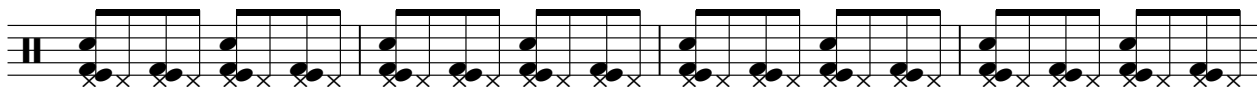

82

86

90

94

98

102

105

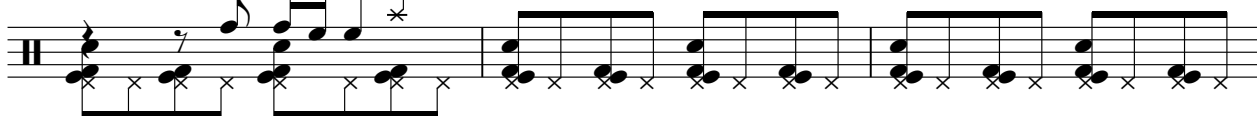

V.S.

4

Percussion

108

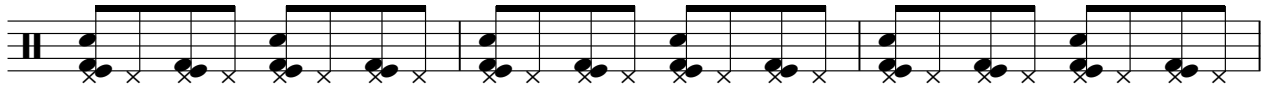

111

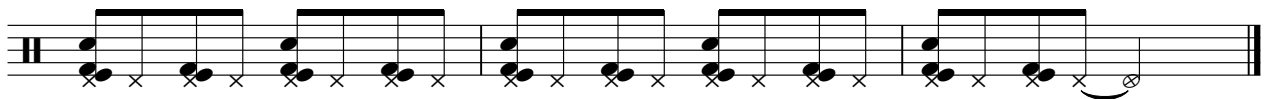

Electric Guitar

♩ = 129,000076

4

7

10

13

16

19

22

25

28

V.S.

31

34

37

40

43

46

49

52

55

58

61

64

67

70

73

76

79

82

85

88

Kora

♩ = 129,000076

V.S.

31

34

37

40

43

46

49

52

55

58

61

64

67

70

73

76

79

82

85

88

V.S.

42

46

50

54

58

62

66

71

75

80

84

88

92

96

100

104

108

111

Bandoneon

♩ = 129,000076

105

109

111

Bandoneon

♩ = 129,000076

16 3 47

65

3 48

Bandoneon

♩ = 129,000076

V.S.

22

26

33

37

41

45

48

52

55

58

62

65

69

72

Bandoneon

78

82

86

89

93

96

100

103

106

110

112

Bandoneon

♩ = 129,000076

112

112

Bandoneon

♩ = 129,000076

57

60

63

105

108

111

Viola

♩ = 129,000076

8

14

20

26

32

38

45

51

57

V.S.

2
63

Viola

70

76

82

88

95

102

108