

Leo Canhoto e Robertinho - Gaivota

♩ = 120,000000

Percussion

Kora

Kora

Kora

Electric Bass

Electric Piano

Bandoneon

Viola

Viola

Produtor: José Teclad Midis Especiais, Letras: Shows ao Vivo, Forças

♩ = 120,000000

5

Perc.

Kora

Kora

Kora

E. Bass

E. Pno.

Contat0xx64 608 1239 e 2697

Band.

Vla.

Vla.

8

Perc.

Kora

Kora

Kora

E. Bass

E. Pno.

Band.

Vla.

Vla.

Le van tei Me unDia BenCedo Pra Ver

11

Perc.

Kora

Kora

E. Bass

E. Pno. l6 na Pra ia Mi nha Namora da Eu Chego Quando o Sol j6 Nasci a Sy vi

Band.

Vla.

14

Perc.

Kora

Kora

E. Bass

E. Pno. Seu Ras ti nho na Are ia M6hada Avis tei U ma Carta Es cri ta Jo ga

Band.

Vla.

17

Perc.

Kora

Kora

E. Bass

E. Pno.

Band.

Vla.

da na Are ia Que Elame Dei xou Quandou Fui A pa nha laPraLer A

20

Perc.

Kora

Kora

Kora

E. Bass

E. Pno. On da doMar a Car taLovou

Band.

Vla.

23

Perc.

Kora

Kora

Kora

E. Bass

Band.

Vla.

25

Perc.

Kora

Kora

Kora

E. Bass

Band.

Vla.

27

Perc.

Kora

Kora

Kora

E. Bass

E. Pno.

Eu Pu lei Sobre as OndasFu rio so Pra Pe gar a

Band.

Vla.

30

Perc.

Kora

Kora

E. Bass

E. Pno. Car ta Que aõgua Ar ras tou Derrepen te Ve io Uma Gai vo ta Voan do Bai xi

Band.

Vla.

33

Perc.

Kora

Kora

E. Bass

E. Pno. nhõ e a Car ta Levou EãVolteãã Pra ia Pa ra Ver o Si nal Dos Seus

Band.

Vla.

36

Perc.

Kora

Kora

E. Bass

E. Pno.

Band.

Vla.

39

Perc.

Kora

Kora

Kora

E. Bass

E. Pno.

Band.

Vla.

nPraiãSeu Ras to A pagou Todos os

3 3

3

42

Perc.

Kora

Kora

Kora

E. Bass

E. Pno.

Band.

Vla.

Di as eu Volto naPra ia PraVerse MeuBemAinda Espe ra. PerMim Rogĩnsy

3

45

Perc.

Kora

Kora

E. Bass

E. Pno. Vejo a Mal va da Gai vo ta Voardo Bai xi nho e Cartan do Assim

Band.

Vla.

48

Perc.

Kora

Kora

Kora

E. Bass

E. Pno.

Band.

Vla.

51

Perc.

Kora

Kora

Kora

E. Bass

E. Pno.

Band.

Vla.

53

Perc.

Kora

Kora

Kora

E. Bass

E. Pno.

Band.

Vla.

Eu Pu lei Sobre as Ondas Fu rio so Pra

56

Perc.

Kora

Kora

E. Bass

E. Pno.

Band.

Vla.

59

Perc.

Kora

Kora

E. Bass

E. Pno.

Band.

Vla.

62

Perc.

Kora

Kora

E. Bass

E. Pno.

Band.

Vla.

65

Perc. Kora Kora Kora E. Bass E. Pno. Band. Vla.

Bater naPraiaSeu Ras to A pagou

3 3

68

Perc.

Kora

Kora

Kora

E. Bass

E. Pno.

Band.

Vla.

Todos os Di as eu Vol to naPra ia Pra Verse MeuBenAinda Espe ra PoMim

Detailed description of the musical score: The score is for page 17, starting at measure 68. It features seven staves. The Percussion staff has a complex rhythmic pattern with many 'x' marks above the notes. The three Kora staves play chords and melodic lines. The Electric Bass staff provides a steady bass line. The Electric Piano staff has a melody with lyrics: 'Todos os Di as eu Vol to naPra ia Pra Verse MeuBenAinda Espe ra PoMim'. The Band staff plays chords and accompaniment. The Viola staff plays a low, sustained accompaniment.

71

Perc.

Kora

Kora

E. Bass

E. Pno. *Porjimsy Vejo a Mal va e Gai vo taVoan do Bai xi nho e Can tan do Assim*

Band.

Vla.

3

74

Perc.

Kora

Kora

Kora

E. Bass

E. Pno.

Band.

Vla.

77

79

Leo Canhoto e Robertinho - Gaivota
Percussion

♩ = 120,000000,000000

6

10

14

18

22

26

30

33

37

V.S.

41

45

49

52

56

60

64

68

72

76

Leo Canhoto e Robertinho - Gaivota
Kora

♩ = 120,000000 ♩ = 120,000000

5

8 10

22 3

25

29 11 5

48

51

55 10

67 5

2

Kora

74

77

79

Leo Canhoto e Robertinho - Gaivota
Kora

♩ = 120,000000 = 120,000000

7

12

17

21

25

29

33

37

41

V.S.

Leo Canhoto e Robertinho - Gaivota
Kora

♩ = 120,000000 = 120,000000

6

10

14

18

22

26

30

34

38

V.S.

Leo Canhoto e Robertinho - Gaivota
Electric Bass

♩ = 120,000000 ♩ = 120,000000

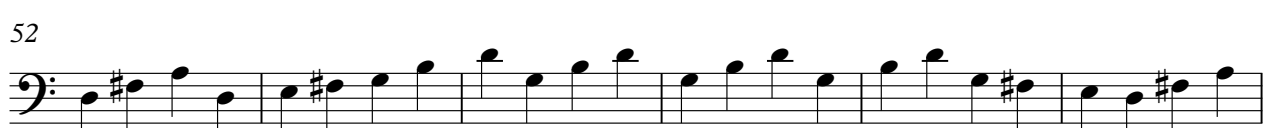
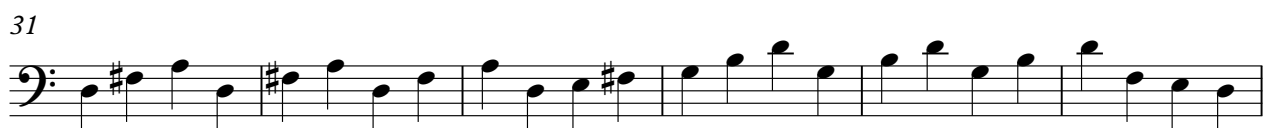
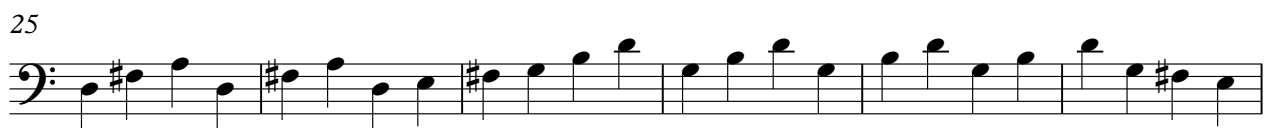

V.S.

2

Electric Bass

58

64

70

76

79

28

Eu Pulso sobre as Ondas Furiosas pra Pegar a Carta Que a água Aratou. Derrubente Veio.

32

Um Gaivota Voando Baixo e a Carta Leou. Voltou pra lá para Ver o Sinal de Deus.

36

Pequena Areia Ficou. E Quando veio a Onda a Bateria do Seu Rato Apagou.

40

Todos dias eu Volto na Praia para Ver se Me Bem vindo Espera.

44

ra. Por Mim Por isso Vejo a Malhada Gaivota Voando Baixo e a Carta do Assim.

48

Eu Pulei Sobre as Ondas furiosas pra Pegar a Carta.

56

Pegar a Carta Que a água Arrastou Derren te Ve id Um Gaivo ta Voando Baixinho e a Car ta

60

Leou Fuzaria Praia Para Ver o Si nal De Sinal Quena Areia Ficou Quando

64

eu vi Que a On da Ao Bater na Praia Ras to A pçou

68

Todos os Dias eu Vol to na Praia Para Ver se Me Bem Ainda Espera Por Mim

71

Por fim sy Vejo a Mal va da Gai vo ta Voan do Bai xi nho e

73

Can tan do As sim

Leo Canhoto e Robertinho - Gaivota
Bandoneon

♩ = 120,000000 ♩ = 120,000000

5

7

10

14

18

V.S.

21

23

25

27

30

34

38

42

45

48

50

52

54

58

61

V.S.

64

67

71

74

76

78

Leo Canhoto e Robertinho - Gaivota
Viola

♩ = 120,000000 = 120,000000

9

18

25

34

42

49

57

65

72

V.S.

2

Viola

77

Leo Canhoto e Robertinho - Gaivota
Viola

♩ = 120,000 0000120,000000

7 41

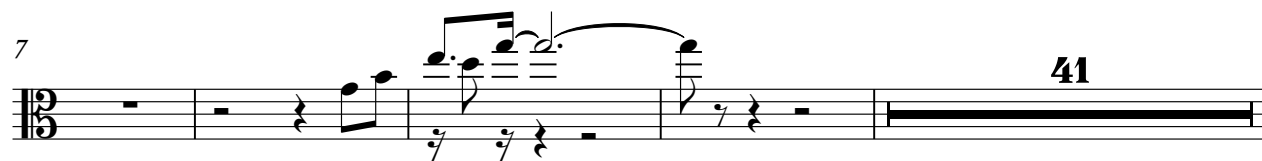

52 28

