

Leo Canhoto e Robertinho - Joao Boiadeiro

♩ = 120,000000

Percussion

Harp

Jazz Guitar

Kora

Kora

Electric Bass

Electric Piano

Percussive Organ

Bandoneon

Viola

Viola

♩ = 120,000000

ProducoesMidis, Ivonides do Teclado Shows

4

Perc.

Kora

Kora

E. Bass

E. Pno.

Perc. Organ

Vla.

No, Bois Foyys Sostas Para Medis, ou

6

Perc.

Kora

Kora

E. Bass

E. Pno.

Perc. Organ

Vla.

Shows, 64 608# 1239

8

Perc.

Kora

Kora

E. Bass

E. Pno.

Perc. Organ

Vla.

10

Perc.

Kora

Kora

E. Bass

Perc. Organ

Vla.

12

Perc.

Kora

Kora

E. Bass

E. Pno.

Perc. Organ

Vla.

Ma to Gros

3

14

Perc.

Kora

Kora

E. Bass

E. Pno.

Vla.

so Ser tao Cuia ba no Vive as Boia da a li nos Pan

16

Perc.

Kora

Kora

E. Bass

E. Pno.

Vla.

ta na is A pa re ceu #um Ra pa #inho Bo bre Que

18

Perc.

Kora

Kora

E. Bass

E. Pno.

Vla.

Neste Mun do Vi vi a Sem Pa i E Foi Chegan do na

20

Perc.

Kora

Kora

E. Bass

E. Pno.

Vla.

Fa zen da Es tre la Do Seu Ti ny to Gran de Pa

22

Perc.

Kora

Kora

E. Bass

E. Pno.

Vla.

zen dei ro E Vendo A que le So ri Cri an ca Cha

24

Perc.

Kora

Kora

E. Bass

E. Pno.

Vla.

mou loao zi nho Pra Sa Gam pa nhei ro

26

Perc.

Kora

Kora

E. Bass

E. Pno.

Perc. Organ

Vla.

28

Perc.

Kora

Kora

E. Bass

Perc. Organ

Vla.

30

Perc.

Kora

Kora

E. Bass

E. Pno.

Perc. Organ

Vla.

Meni no A le

32

Perc.

Kora

Kora

E. Bass

E. Pno.

Vla.

gre de Gran de Ta len to Ali Vi ven do pa li da de

34

Perc.

Kora

Kora

E. Bass

E. Pno.

Vla.

Ga do Foi Revelan do em Mui to Pou co Tempo Ser Boia dei ro dos Mais A fa

37

Perc.

Kora

Kora

E. Bass

E. Pno.

Vla.

ma dos Foi Trans per ta do o Gado Pro Cer ta o

39

Perc.

Kora

Kora

E. Bass

E. Pno.

Vla.

Bom La ca dor e Grande Ber ran tei ro Foi na Cida de

41

Perc.

Kora

Kora

E. Bass

E. Pno.

Vla.

de Pon ta Po rō n Que Ele Arran jou o Seu A mor

43

Perc.

Kora

Kora

E. Bass

E. Pno.

Perc. Organ

Vla.

Pri mei ro

45

Perc.

Kora

Kora

E. Bass

Perc. Organ

Vla.

47

Perc.

Kora

Kora

E. Bass

Perc. Organ

Vla.

49

Perc.

Kora

Kora

E. Bass

E. Pno.

Perc. Organ

Vla.

51

Perc.

Kora

Kora

E. Bass

E. Pno.

Vla.

53

Perc.

Kora

Kora

E. Bass

E. Pno.
 va da Lin da Fa cei ra No Seu Ber ran te Cho ra va De ma is Mais o Des ti

Vla.

56

Perc.

Kora

Kora

E. Bass

E. Pno.
 no Mu dou Su a Vi da Quan do Go sa ra Flor da Mo

Vla.

58

Perc.

Kora

Kora

E. Bass

E. Pno.

Vla.

ci da de Naque la Gran de Lu ta Boi dei ra A

60

Perc.

Kora

Kora

E. Bass

E. Pno.

Vla.

Sua Eran ca Foi a Is: fer mi da de

62

Perc. Kora Kora E. Bass E. Pno. Perc. Organ Vla.

64

Perc. Kora Kora E. Bass Perc. Organ Vla.

66

Perc.

Kora

Kora

E. Bass

E. Pno.

Perc. Organ

Vla.

Joao Boi a dei

68

Perc.

Kora

Kora

E. Bass

E. Pno.

Vla.

ro Co ra cao Du en te Foi Despe din do do Seu Ma to

70

Perc.

Kora

Kora

E. Bass

E. Pno.
Gros so Foi a Sao Pau lo Pa ra Ta ra men to E

Vla.

72

Perc.

Kora

Kora

E. Bass

E. Pno.
Co nhe ceu o Gi gan te Co los so Foi Rece ben

Vla.

74

Perc.

Kora

Kora

E. Bass

E. Pno.

Vla.

do um Cora cao Pau lis ta Deixan do o Seu Que Ve io do Cer

76

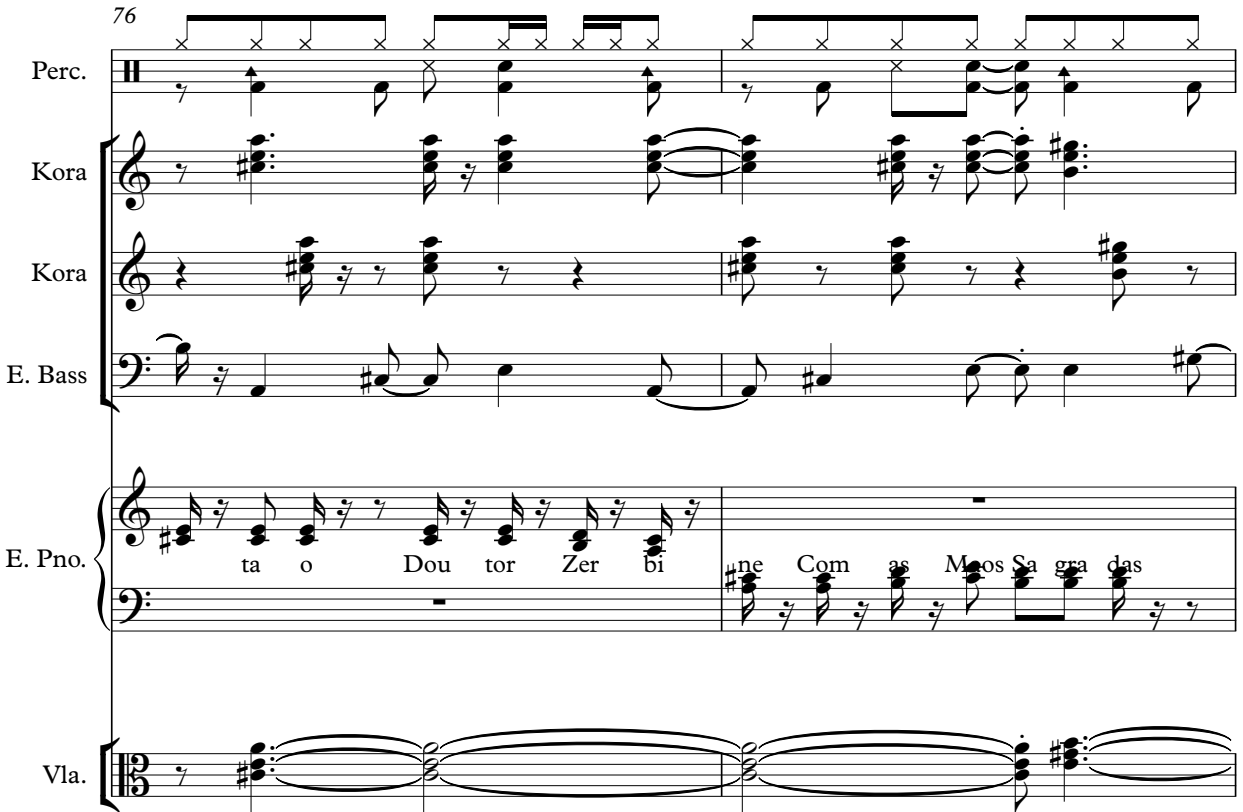

Perc.

Kora

Kora

E. Bass

E. Pno.

Vla.

ta o Dou tor Zer bi ne Com as Me os Sa gra das

78

Perc.

Kora

Kora

E. Bass

E. Pno.

Vln.

Foi Quem alhe Fez es sa Trans plan ta ca o

80

Perc.

Kora

Kora

E. Bass

E. Pno.

Perc. Organ

Vln.

82

Perc.

Kora

Kora

E. Bass

Perc. Organ

Vla.

84

Perc.

Kora

Kora

E. Bass

E. Pno.

Perc. Organ

Vla.

Joao Boia dei ro

86

Perc.

Kora

Kora

E. Bass

E. Pno.

Vla.

de Co ra cao No vo Mais Du rou Pou co a Sua No

88

Perc.

Kora

Kora

E. Bass

E. Pno.

Vla.

va Vi da Pois o Desti no lhe Tom bou Per Ter ra Foi

90

Perc.

Kora

Kora

E. Bass

E. Pno. Se pul ta do a Sua Des pe di da As sim Termi na

Vla.

92

Perc.

Kora

Kora

E. Bass

E. Pno. a Vida de um Ca blo co Que Deus lhe Guar de noReino da Gly

Vla.

94

Perc.

Kora

Kora

E. Bass

E. Pno.

Vla.

ri a Vai Boia dei ro de Do is Co ra co as

96

Perc.

Kora

Kora

E. Bass

E. Pno.

Vla.

Fica Seu No me no Livro de Is ty ri a

98

Perc. Kora Kora E. Bass E. Pno. Perc. Organ Vla.

100

Perc. Kora Kora E. Bass Perc. Organ Vla.

102

104

106

Perc. Hp. Kora Kora E. Bass Vla. Vla.

108

Perc. Hp. Kora Kora E. Bass Vla. Vla.

110

Perc.

Hp.

Kora

Kora

E. Bass

Vla.

Vla.

112

Perc.

Kora

Kora

E. Bass

E. Pno.

Vla.

Vla.

Lô_Vai a Cla la na Bem Lon je

114

Perc.

Kora

Kora

E. Bass

E. Pno.

Vln.

Vln.

se Vai Ris can

116

Perc. 

Kora 

Kora 

E. Bass 

E. Pno. 

Vla. 

Vla. 

119

Perc. 

Kora 

Kora 

E. Bass 

E. Pno. 

Vla. 

121

Perc. 

Kora 

Kora 

E. Bass 

E. Pno. 

Vla. 

Vla. 

124

Perc.

Kora

Kora

E. Bass

E. Pno.

Vla.

Vla.

Le van do Meu A mor O Cla la

126

Perc.

Kora

Kora

E. Bass

E. Pno.
na Sequerer Aumenta as Mima Dor Nesta 6 guas

Vla.

Vla.

129

Perc.

Kora

Kora

E. Bass

E. Pno.
tao se re nas Vai Le van do Meu A mor

Vla.

131

Perc.

Kora

Kora

E. Bass

E. Pno.

Vla.

Vla.

E As sim E la

133

Perc.

Kora

Kora

E. Bass

E. Pno.

Vla.

Vla.

se Foi Nem de Mim se Des pe diu

135

Perc.

Kora

Kora

E. Bass

E. Pno.

Vla.

Vla.

A Chala na Vai Su min do Lõ na

137

Perc.

Kora

Kora

E. Bass

E. Pno.

Vla.

Vla.

Curva do Ri o Sei Que Ela Vai Ma

139

Perc.

Kora

Kora

E. Bass

E. Pno.

Vla.

Vla.

gua da Eu Bem Sei Que Tem Ra zao

141 Perc.

Kora

Kora

E. Bass

E. Pno.

143 Perc.

Hp.

Kora

Kora

E. Bass

E. Pno.

Vla.

Vla.

145

Perc. Hp. Kora Kora E. Bass E. Pno. Vla. Vla.

147

Perc. Hp. Kora Kora E. Bass Vla. Vla.

149

151

Perc. Hp. Kora Kora E. Bass E. Pno. Vla. Vla.

Lõ Vai a Cla la na BemLon je se

154

Perc.

Kora

Kora

E. Bass

E. Pno.

Vai Riçan do o_Reman so

Vln.

Vln.

157

Perc.

Kora

Kora

E. Bass

E. Pno.

Vla.

Vla.

do Rio Pa ra guai

159

Perc.

Kora

Kora

E. Bass

E. Pno.

Vla.

Vla.

O Cla la na SenQue rer TuAumen

161

Perc.

Kora

Kora

E. Bass

E. Pno.

Vla.

Vla.

ta as Minha Dor Nes tas õguas tao se re nas Vai Le van

3

164

166

Perc.

Kora

Kora

E. Bass

E. Pno.

Vla.

Vla.

rer Taumen ta as MirhasDor Nestasõ guastao se re

169

Perc.

Kora

Kora

E. Bass

E. Pno.

Vla.

Vla.

nas Vai Le van do Meu A mor

171

Perc.

Kora

Kora

E. Bass

E. Pno.

Vla.

Vla.

E As simE la se Foi Nem deMim

174

Perc.

Kora

Kora

E. Bass

E. Pno.

Vla.

Vla.

se Des pe diu A Chala na Vai Su min

176

179

Perc.

Kora

Kora

E. Bass

E. Pno.

Vla.

Vla.

da Eu Bem Sei Que Tem Ra zao

181

Perc.

Kora

Kora

E. Bass

E. Pno.

Vla.

Vla.

Fui En gra to eu Fe rm O Seu Po bre

183

Perc.

Kora

Kora

E. Bass

E. Pno.

Vla.

Vla.

Co ra cao

Fui En gra to eu Fe rm

185

Perc. Kora Kora E. Bass E. Pno. Vla. Vla.

O Seu Po bre Co ra cao

187

Perc. Hp. Kora Kora E. Bass E. Pno. Vla.

189

191

193

Perc. Hp. Kora Kora E. Bass Band. Vla. Vla.

195

Perc. J. Gtr. Kora Kora E. Bass Band. Vla. Vla.

197

199

201

Perc.

J. Gtr.

Kora

Kora

E. Bass

E. Pno.

Band.

Vla.

Vla.

Le van tei Me unDiaBenCedo Pra Verlõ na Pra i a Minha

204

Perc.

Kora

Kora

E. Bass

E. Pno.

Na mo ra da Eu Che guei Quando o Sol j6 Nas ci a

Band.

Vla.

Detailed description of the musical score: The score is for measures 204, 205, and 206. The Percussion part features a complex rhythmic pattern with many 'x' marks above the staff. The two Kora parts play chords and melodic lines. The Electric Bass part provides a steady bass line. The Electric Piano part has a melody with lyrics: 'Na mo ra da Eu Che guei Quando o Sol j6 Nas ci a'. The Band part plays a rhythmic accompaniment. The Viola part plays sustained chords.

206

Perc. 

Kora 

Kora 

E. Bass 

E. Pno. 

Sy vi Seu Ras ti nho na Are ia Molha da A vis

Band. 

Vla. 

208

Perc.

Kora

Kora

E. Bass

E. Pno.

Band.

Vla.

tei U ma Car ta Es cri ta Jo ga da na Are ia Que Ela

210

Perc.

Kora

Kora

E. Bass

E. Pno.

me Deixou Quan do eu Fui A pa nha_laPra Ler

Band.

Vla.

212

Perc.

J. Gtr.

Kora

Kora

E. Bass

E. Pno.

Band.

Vla.

A On da do Mar a Car ta Levou

- Perc.**: Percussion part with rhythmic patterns.
- J. Gtr.**: Jazz Guitar part, mostly rests.
- Kora**: Two Kora parts, providing harmonic accompaniment.
- E. Bass**: Electric Bass part, playing a melodic line.
- E. Pno.**: Electric Piano part, playing a melodic line with lyrics: "A On da do Mar a Car ta Levou".
- Band.**: Band part, providing harmonic accompaniment.
- Vla.**: Viola part, providing harmonic accompaniment.

214

Perc.

J. Gtr.

Kora

Kora

E. Bass

E. Pno.

Band.

Vla.

216

Perc.

J. Gtr.

Kora

Kora

E. Bass

Band.

Vla.

218

Perc.

J. Gtr.

Kora

Kora

E. Bass

Band.

Vla.

220

Perc.

J. Gtr.

Kora

Kora

E. Bass

E. Pno.

Eu Pu lei Sobre as Ondas Fu rio so Pra Pe gar

Band.

Vla.

222

Perc.

Kora

Kora

E. Bass

E. Pno.

Band.

Vla.

a Car ta Que a õgua Ar ras tou Derre pen te Ve

- Perc.**: Percussion part with a complex rhythmic pattern of eighth and sixteenth notes.
- Kora**: Two Kora instruments playing a rhythmic accompaniment with chords and single notes.
- E. Bass**: Electric Bass line with a melodic and harmonic accompaniment.
- E. Pno.**: Electric Piano part with lyrics: "a Car ta Que a õgua Ar ras tou Derre pen te Ve".
- Band.**: Band part with a melodic line featuring triplets.
- Vla.**: Viola part with a melodic line.

224

Perc.

Kora

Kora

E. Bass

E. Pno.

Band.

Vla.

io Uma Gai vo ta Vo an do Bai xi nho e a Car ta

226

Perc.

Kora

Kora

E. Bass

E. Pno.

Band.

Vla.

Le vou Eu Volteina Pra ia Pa ra Ver o Si nal Dos

228

Perc.

Kora

Kora

E. Bass

E. Pno.

Band.

Vla.

230

Perc.

Kora

Kora

E. Bass

E. Pno.

vi Que a On da Ao Bater naPraiaSeu Ras to A

Band.

Vla.

Perc.
 J. Gtr.
 Kora
 Kora
 E. Bass
 E. Pno.
 Band.
 Vla.

pa gou
 Todos Di as eu Volto naPra

235

Perc.

Kora

Kora

E. Bass

E. Pno.

Band.

Vla.

ia Pra Ver se Meu Bem Ainda Es pe ra Por Mim

3

3

237

Perc.

Kora

Kora

E. Bass

E. Pno.

Porim sy Vejo a Mal va da Gai vo ta Vo an do Bai xi nho e

Band.

Vla.

239

Perc. 

J. Gtr. 

Kora 

Kora 

E. Bass 

E. Pno. 

Band. 

Vla. 

241

Perc. 

J. Gtr. 

Kora 

Kora 

E. Bass 

Band. 

Vla. 

243

Perc. J. Gtr. Kora Kora E. Bass E. Pno. Band. Vla.

Detailed description of the musical score: The score is for a multi-instrument ensemble. It consists of eight staves. The Percussion staff (top) features a complex rhythmic pattern with many 'x' marks above the notes, indicating specific percussive sounds. The J. Gtr. (Jazz Guitar) staff is in treble clef with a key signature of one sharp (F#) and shows a melodic line with various articulations. The two Kora staves are in treble clef and play a rhythmic accompaniment with chords and single notes. The E. Bass (Electric Bass) staff is in bass clef and provides a low-frequency accompaniment. The E. Pno. (Electric Piano) staff is in treble clef and is mostly silent, indicated by a long horizontal line. The Band staff is in treble clef and features a melodic line with triplets. The Vla. (Violin) staff is in bass clef and contains a long, sustained note with a vibrato-like effect.

245

Perc.

J. Gtr.

Kora

Kora

E. Bass

E. Pno.

Band.

Vla.

Eu Pu

3

3

3

247

Perc. 

J. Gtr. 

Kora 

Kora 

E. Bass 

E. Pno. 

Band. 

Vla. 

249

Perc.

Kora

Kora

E. Bass

E. Pno.

Ar ras tou Derre pen te Ve io Uma Gai vo ta Vo

Band.

Vla.

251

Perc.

Kora

Kora

E. Bass

E. Pno.

Band.

Vla.

an do Bai xi nho e a Car

252

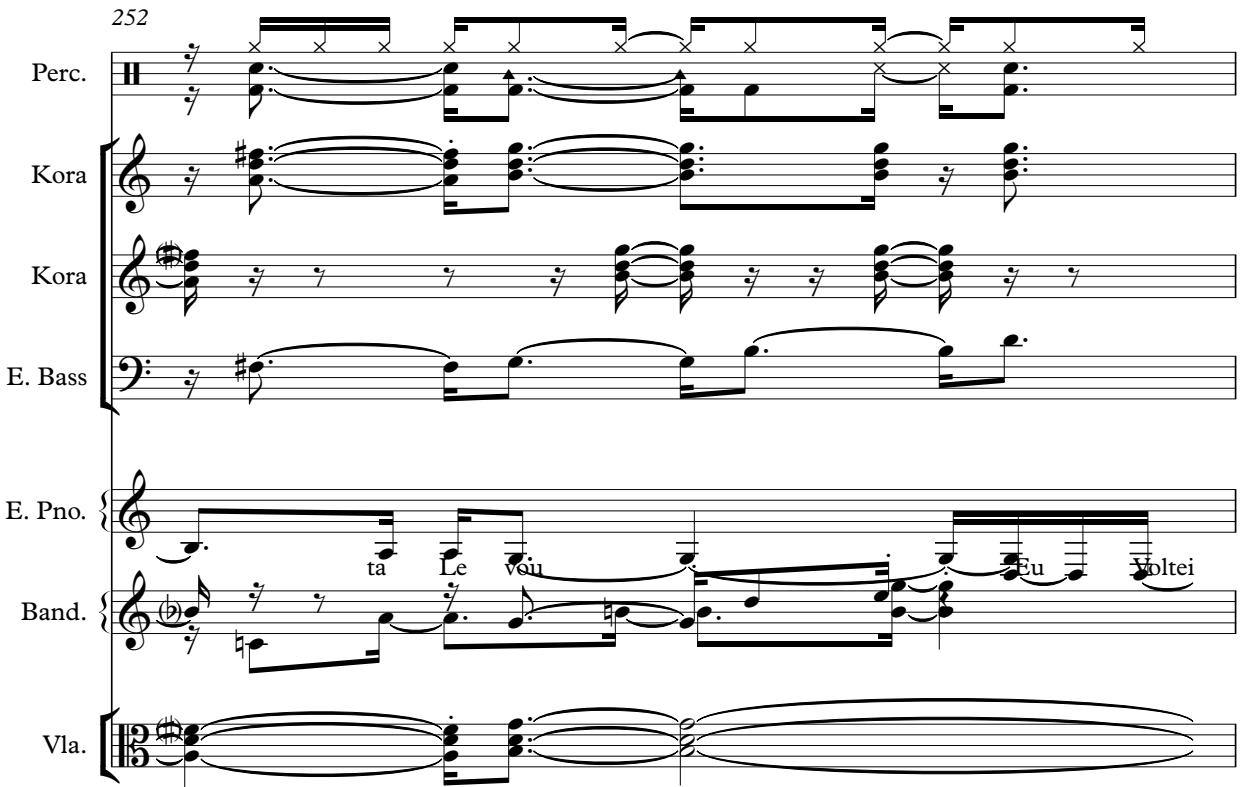

Perc.

Kora

Kora

E. Bass

E. Pno.

Band.

Vla.

ta Le veu Eu voltei

253

Perc.

Kora

Kora

E. Bass

E. Pno.

Band.

Vla.

na Pra ia Pa ra Ver o Si nal Dos Seus Puz Que na A re

255

Perc.

Kora

Kora

E. Bass

E. Pno.

Band.

Vla.

ia Fi cou Eu Chorei Quando eu vi Que a On da

257

Perc.

J. Gtr.

Kora

Kora

E. Bass

E. Pno.

Band.

Vla.

Ao Bater na Praia Seu Ras to A pagou

3

3

3

3

3

3

3

259

Perc.

J. Gtr.

Kora

Kora

E. Bass

E. Pno.

Band.

Vla.

Todos os Dias eu Vol to

261

Perc.

Kora

Kora

E. Bass

E. Pno.

Band.

Vla.

na Pra ia Pra Ver se Meu Bem Ainda Es pe ra Por Mim

263

Perc.

Kora

Kora

E. Bass

E. Pno.

Band.

Vla.

Portim sy Vejo a Mal va da Gai vo ta Vo an do Bai xi

265

Perc.

J. Gtr.

Kora

Kora

E. Bass

E. Pno.

Band.

Vla.

nho e Can tan do As sim

267

269

271

Canhoto e Robertinho - Joao Boiadeiro

Percussion

♩ = 120,000000

V.S.

Percussion

63

66

69

72

75

78

81

84

87

90

V.S.

Percussion

93

96

99

102

105

108

112

115

118

121

Percussion

5

124

127

130

133

136

139

142

145

148

151

V.S.

155

159

162

165

168

171

174

177

180

183

186

189

192

195

198

202

206

209

212

215

V.S.

218

221

224

227

230

234

237

240

243

3

246

248

250

252

254

256

258

260

262

264

266

268

270

2

Harp

187

189

191

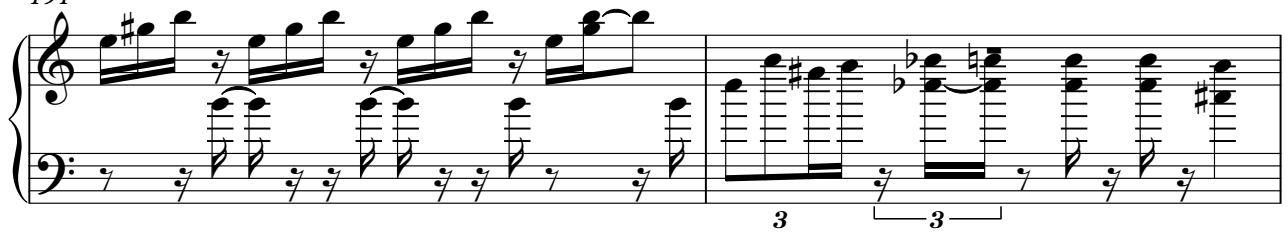

193

Canhoto e Robertinho - Joao Boiadeiro
Jazz Guitar

♩ = 120,000000

194

197

200 **10**

214

217

221 **11** **5**

240

243

246 **10**

258 **5**

2

Jazz Guitar

266

269

271

Canhoto e Robertinho - Joao Boiadeiro

Kora

♩ = 120,000000

6

10

14

18

22

26

30

34

38

V.S.

42

46

50

54

58

62

66

70

74

78

82

86

90

94

98

102

106

109

112

116

V.S.

120

124

127

131

135

139

142

146

150

154

158

162

166

170

174

178

182

186

190

194

V.S.

198

202

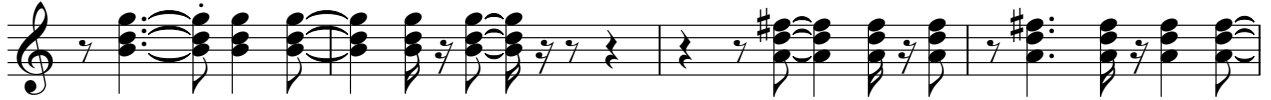

206

210

214

218

222

226

230

234

V.S.

271

Canhoto e Robertinho - Joao Boiadeiro

Kora

♩ = 120,000000

6

10

14

18

22

26

30

34

38

V.S.

42

46

50

54

58

62

66

70

74

78

120

124

128

132

135

139

143

147

151

155

158

161

165

169

173

177

180

183

186

190

V.S.

194

198

202

206

210

214

218

222

226

230

234

238

242

245

247

250

252

254

256

259

Canhoto e Robertinho - Joao Boiadeiro
Electric Bass

♩ = 120,000000

6

10

14

18

22

26

30

34

38

V.S.

42

46

50

54

58

62

66

70

74

78

82

86

90

94

98

102

106

110

114

118

V.S.

122

126

130

134

138

142

146

150

153

157

161

165

169

173

177

181

185

189

193

197

V.S.

201

205

209

213

217

221

225

229

233

238

242

246

250

254

258

262

266

270

Canhoto e Robertinho - Joao Boiadeiro
Electric Piano

♩ = 120,000000

3

9

4

Em Ma to Gros so Ser tao Cuiaba no Vive

15

as Boiala a rinos Pan ta na is A pa receu um Ra pa zinho Po bre Que

18

Nesta Mm do Vi vi a Sem Pa i s E Chegã do na

20

Fa zen da Es tre la Do Seu Ti myteo Grande Fa zendei ro Venda quele

23

Sor ri us Cri an ças Cha mgu loao zi nho Pra Sou Com

25

4

pa nhei ro

31

Merno A gre de Grade Talen to Ali Vi ven do pa zi da de

34

Gado Foi Revdando em Muit Pou o Tempo Ser Boia dei ro dos Mais A fa

37

mados Fôrrampr ta do o Gado Pro Certa o BomLa caror eGradeBer

40

ran tei ro Foi na Cida de de Pon ta Do rō n Que

42

ElArran jou o Seu A: gor Pri mei ro

49

Cortado Es ta das Chei as de Po ei ras Avenne lhando Chadea Pan

52

ta na is Quan do Alegra # va da Linda Facei ra No Seu Ber ran te Cho ra va

55

De ma is Mais o Des no Mu dou Su a Vi da Quan

57

do Go sava a Flor da Mo ci da de Naque la Gran de

59

Lu ta Boi a dei ra A Sua Eran ca Foi a In fer

61

mi da de

4

67

Joao Boi a dei ro Co ra cao Du en te Foi

69

Despe din do do Seu Ma to Gros so Foi a Sao Pau

71

lo Pa ra Tratamento E Co nhe ceu o Gi gante Cdos so FdReceben

74

do um Cora cao Pau lis ta Deixan do o Seu Que Ve io do Cer

76

ta o Dou tor Zer bi ne Com as Me os Sa gra das

78

Fo Quem lhe Fez es sa Tran plan ta ca o

85

Joao Boia dei de Co ra cao No vo Mais

87

Du rou Pou co a Sua No va Vi da Pois o Desti no

89

lhe Tombou Poifera Foi Se pul ta do a Sua Despe di da As si termina

92

a Vida de um Ca blo co Que Deus lhe Guar de no Reinoda Gly

94

ri a Vai Boia dei ro de Do is Ge ra co es

96

Fica Seu No me no Livro da: Is ty ri a

13

13

112

Ló_Vai a Cla la na BenLon je se Vai Riscan

116

do o Ranan so doRio Pa ra guai O Cla la

120

na SeQuer Tu meta as Minas Dor Nestas óguasao se re nasVai

124

Levan doMeuAmor O Cla la na SeQuer Tu meta as Minas Dor

128

Nestas óguas tao se re nasVai Levan doMeuA mor

132

E AssimE la se Foi Nem de MimseDespe diu AChalaa Vai Su

136

min do Lõ na Curvãlo Ri o # Se Que La Va Ma gua da Eu Bem Sei

140

O Que Em Razão Há Em Gra o ou Fe rm O Sei Po bre Co ra caõ

144

Lõ Vai a Clala na

153

Bem on je se Vai Risan dõ Rean so dõ Rio Pa ra guai

159

O Clala na Sen Que rer Tu men ta as Minas Dor Nestas õguas aose

163

re nas Vai Le van do Meu A mor O Clala na Sen Que rer Tu men

167

ta asMimasDor Nestas õguas tao se re nasVaiLe van doMeuAmor

171

E Assim E la se ãei Remede Min seDes pediu

175

AChalaaVaiSumin do Lõna Curva do Ri o SeQuElaVaiMgua

179

daEu BenSei QuEem Razao FuiEn gra to eu Ferm O SeuPo bre

183

Co racao FuiEngra toeu Ferm O SeuPo bre Co racao

188

13

13

Lvan teiMaunDiBenCedo PraVerlõ naPra i a Minha

204

Namora da Eu Che gueQuandoo Solj6Nasci a Sy viSeRas ti nho na Are

207

iaMlhada A vis tei UmCarta Escri ta Jo ga danaAreiaQuEla mDeiou Quato

211

eu Fui A pa nha_la Pra Ler A On da do Mar a Car

213

ta Levou

220

Eu Pu lei Sobre a Onda Fu rio so Pra Pe gar a Carta Que a bgua Ar ras

223

tou Derre pen te Ve io Uma Gai vo ta Vo an do Bai xi nho e a Car ta

226

Levou Eu Volta na Pra ia Pa ra Ver o Si nal Dos Seu Rasto Que na A re ia Fi

229

cou Quando vi Que a Onda Abater na Pra ia Seu Rasto A pagou

233

Todos Di as eu Volto na Pra ia Pra Ver se Me den da Es pe ra Por Mim

237

Por isso Vejo a Ma vada Gai vo ta Vo and Baixinho e Cana do Sim

244

2

Eu Pu lei Sobre as Ondas Fu rio so Pra

248

Pe gar a Car ta Que a bgua Ar ras tou Derre pen

3

250

te Ve io Uma Gai vo ta Vo an do Bai xi nho e a Car

252

ta Le vou Eu Voltei na Pra ia Pa ra Ver o Si

254

nal Dos Seus P'iz Que na A re ia Fi cou Eu Chorei

256

Quando vi Que a On da A Bater na seu Ras to A pagou

3

260

Todos os Di as eu Vol to na Pra ia Pra Ver se Meu Bem

262

Ainda Es pe ra PorMim Porim sy Vejo a Mal va da

264

Gaivo ta Vo an do Baixi nho e Carran do Assim

Canhoto e Robertinho - Joao Boiadeiro
Percussive Organ

♩ = 120,000000

4

6

9

11

13

12

3

Percussive Organ

66  12

80 

82 

84  12

98 

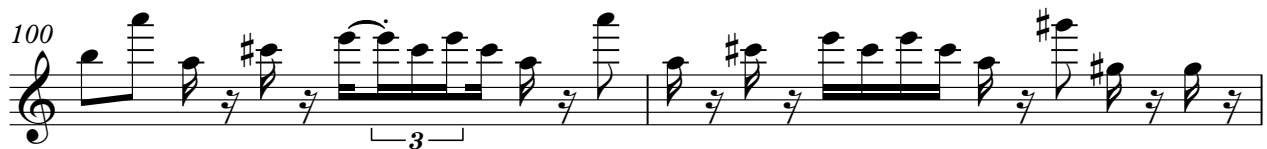
100 

102  170

Canhoto e Robertinho - Joao Boiadeiro
Bandoneon

$\text{♩} = 120,000000$

193

196

198

200

203

206

210

V.S.

213

215

217

219

222

225

228

231

234

237

240

242

244

246

249

V.S.

251

253

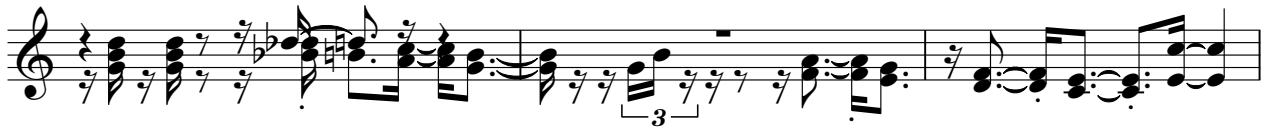

256

258

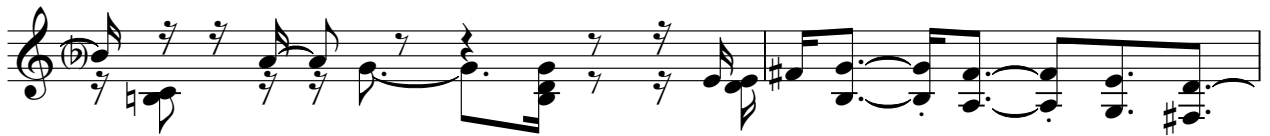

260

263

266

268

270

271

Canhoto e Robertinho - Joao Boiadeiro

Viola

♩ = 120,000000

7

13

19

25

31

37

43

49

55

V.S.

60

67

73

79

85

90

96

103

108

114

119

125

132

139

146

153

159

165

172

176

V.S.

182

189

195

203

210

216

224

231

237

243

250

256

261

266

271

Canhoto e Robertinho - Joao Boiadeiro

Viola

♩ = 120,000000

105

110

114

118

3

126

3

133

137

3

142

148

152

157

162

168

172

177

182

186

193

197

202
