

Ian Van Dahl - Castles In The Sky

♩ = 138,999893

snareGdiez6

crash dd5

kick drum

hats fd5

Basic #4

Basic #6

syn bass

Basic #2

Basic

Basic #5

Basic #3

claps gd7

♩ = 138,999893

3

crash dd5

kick drum

hats fd5

syn bass

Basic #2

claps gd7

5

crash dd5

kick drum

hats fd5

syn bass

Basic #2

claps gd7

7

crash dd5

kick drum

hats fd5

syn bass

Basic #2

claps gd7

9

snareGdiez6
crash dd5
kick drum
hats fd5
syn bass
Basic #2
claps gd7

11

snareGdiez6
crash dd5
kick drum
hats fd5
syn bass
Basic #2
claps gd7

13

snareGdiez6
crash dd5
kick drum
hats fd5
syn bass
Basic #2
claps gd7

15

snareGdiez6
crash dd5
kick drum
hats fd5
syn bass
Basic #2
claps gd7

17   5

crash dd5

kick drum

hats fd5

syn bass

Basic #2

Basic #3 8

claps gd7

19   5

crash dd5

kick drum

hats fd5

syn bass

Basic #2

Basic #3 8

claps gd7

21

crash dd5

kick drum

hats fd5

syn bass

Basic #2

Basic #3

claps gd7

23

crash dd5

kick drum

hats fd5

syn bass

Basic #2

Basic #3

claps gd7

25

snareGdiez6
crash dd5
kick drum
hats fd5
syn bass
Basic #2
Basic #3
claps gd7

27

snareGdiez6
crash dd5
kick drum
hats fd5
syn bass
Basic #2
Basic #3
claps gd7

29

snareGdiez6
crash dd5
kick drum
hats fd5
syn bass
Basic #2
Basic #3
claps gd7

31

snareGdiez6
crash dd5
kick drum
hats fd5
syn bass
Basic #2
Basic #3
claps gd7

36 9

crash dd5

kick drum

hats fd5

Basic #4

Basic #3

claps gd7

42

crash dd5

kick drum

hats fd5

Basic #4

Basic #3

claps gd7

45

crash dd5
kick drum
hats fd5
Basic #4
Basic #3
claps gd7

48

snareGdiez6
crash dd5
kick drum
hats fd5
Basic #4
Basic #6
Basic
Basic #5
Basic #3
claps gd7

50

snareGdiez6
crash dd5
kick drum
hats fd5
Basic #6
Basic
Basic #5
claps gd7

52

snareGdiez6
crash dd5
kick drum
hats fd5
Basic #6
Basic
Basic #5
claps gd7

54

snareGdiez6
crash dd5
kick drum
hats fd5
Basic #6
Basic
Basic #5
claps gd7

56

snareGdiez6
crash dd5
kick drum
hats fd5
Basic #6
syn bass
Basic
Basic #5
claps gd7

59

crash dd5

kick drum

hats fd5

Basic #6

syn bass

Basic

Basic #5

claps gd7

62

crash dd5

kick drum

hats fd5

Basic #6

syn bass

Basic

Basic #5

claps gd7

65

- snareGdiez6**: Snare drum with a continuous eighth-note pattern.
- crash dd5**: Crash cymbal with two sustained notes, one at the start of each system.
- kick drum**: Kick drum with a steady quarter-note pattern.
- hats fd5**: Hi-hats with a pattern of eighth notes and quarter notes.
- Basic #6**: Bass line in treble clef with a complex, syncopated rhythm.
- syn bass**: Synthesizer bass line in bass clef with a steady quarter-note pattern.

The second system includes:

- Basic**: Bass line in treble clef with a complex, syncopated rhythm.
- Basic #5**: Bass line in bass clef with a complex, syncopated rhythm.
- claps gd7**: Claps with a pattern of quarter notes and half notes.

67

snareGdiez6

crash dd5

kick drum

hats fd5

Basic #6

syn bass

Basic

Basic #5

claps gd7

69

snareGdiez6

crash dd5

kick drum

hats fd5

Basic #6

syn bass

Basic

Basic #5

claps gd7

71

snareGdiez6
crash dd5
kick drum
hats fd5
Basic #6
syn bass
Basic
Basic #5
claps gd7

73

crash dd5
kick drum
hats fd5
Basic #6
syn bass
Basic
Basic #5
claps gd7

76

crash dd5

kick drum

hats fd5

Basic #6

syn bass

Basic

Basic #5

claps gd7

79

snareGdiez6

crash dd5

kick drum

hats fd5

Basic #6

syn bass

Basic

Basic #5

claps gd7

82

snareGdiez6

crash dd5

kick drum

hats fd5

Basic #6

syn bass

Basic

Basic #5

claps gd7

snareGdiez6
crash dd5
kick drum
hats fd5
Basic #6
syn bass
Basic
Basic #5
claps gd7

86

snareGdiez6

crash dd5

kick drum

hats fd5

Basic #6

syn bass

Basic

Basic #5

claps gd7

♩ = 138,999893

8

11

13

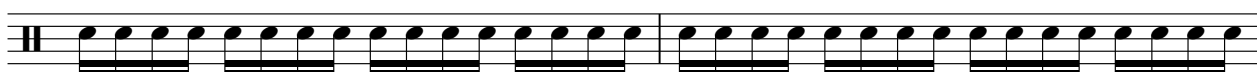

15

8

25

27

29

31

16

2

snareGdiez6

49

51

53

55

65

67

69

71

81

83

85

87

crash dd5

Ian Van Dahl - Castles In The Sky

♩ = 138,999893

11

10

18

26

35

44

53

62

71

80

V.S.

2

crash dd5

86

Ian Van Dahl - Castles In The Sky

kick drum

♩ = 138,999893

7

13

18

24

29

36

45

54

61

V.S.

2

kick drum

67

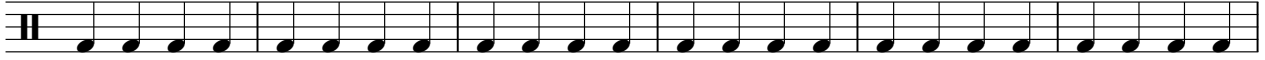

73

79

85

♩ = 138,999893

5

9

13

17

21

25

29

33

42

51

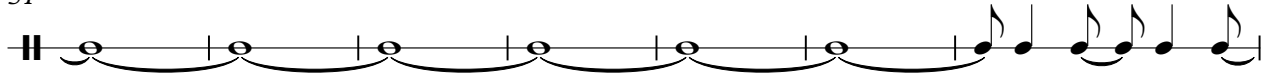

58

62

66

70

74

78

82

86

♩ = 138,999893

40

40

42

44

46

48

41

41

Basic #6

Ian Van Dahl - Castles In The Sky

♩ = 138,999893

48

50

52

54

56

58

60

62

64

66

V.S.

88

♩ = 138,999893

5

9

13

17

21

25

29

32

24

21

23

25

27

29

31

33

57

♩ = 138,999893

48

50

52

54

56

58

60

62

64

66

V.S.

Measures 74-86: Simplified accompaniment pattern with a bass line and treble line.

88

Basic #5

Ian Van Dahl - Castles In The Sky

♩ = 138,999893

48

51

54

57

59

61

63

65

67

69

V.S.

2

Basic #5

71

73

76

79

82

85

87

Basic #3

Ian Van Dahl - Castles In The Sky

♩ = 138,999893

16

23

31

39

46

41

claps gd7

Ian Van Dahl - Castles In The Sky

♩ = 138,999893

7

13

19

25

31

39

48

57

63

V.S.

2

claps gd7

69

75

81

86

