

Leo Ferre - C'est Extra 2

♩ = 62,999996

12

15

Perc.

Perc.

Perc.

Perc.

Tom-t.

Tom-t.

Tom-t.

J. Gtr.

E. Bass

S.

Lead 6

Pad 3

Vc.

18

Perc.

Perc.

J. Gtr.

E. Bass

Band.

Lead 6

22

25

28

Perc.

Perc.

Perc.

Perc.

J. Gtr.

E. Bass

Lead 6

Pad 3

Vc.

31

Perc.

Perc.

Perc.

Perc.

Perc.

J. Gtr.

E. Bass

Lead 6

Pad 3

Vc.

35

Perc.

Perc.

J. Gtr.

E. Bass

S.

Lead 6

Pad 3

Vc.

38

Perc.

Perc.

J. Gtr.

E. Bass

S.

Lead 6

Pad 3

Vc.

41

45

48

51

Perc. (Snare)
Perc. (Hi-hat)
J. Gtr.
E. Bass
Lead 6
Vc.

55

Perc. (Snare)
Perc. (Hi-hat)
Perc. (Snare)
Perc. (Hi-hat)
J. Gtr.
E. Bass
S.
Lead 6
Vc.

58

Percussion

Leo Ferre - C`est Extra 2

$\text{♩} = 62,999996$
13

18
10

32
10

45

57

Percussion

Leo Ferre - C`est Extra 2

♩ = 62,999996

7

13

19

25

31

37

43

49

53

Leo Ferre - C'est Extra 2

Percussion

♩ = 62,999996

4/4

6 6 6 6 6 6

5

6 6 6 6 6 6

8

6 6 6 6 6 6

11

6 6 6 6 6 6

14

6 6 6 6 6 6

17

6

20

6 6 6 6 6 6

23

6 6 6 6 6 6

26

6 6 6 6 6 6

29

6 6 6 6 6 6

V.S.

2

Percussion

32

35

38

41

44

48

51

54

57

59

Percussion

Leo Ferre - C`est Extra 2

♩ = 62,999996

13

18

10

32

10

46

10

58

Percussion

Leo Ferre - C`est Extra 2

♩ = 62,999996

30

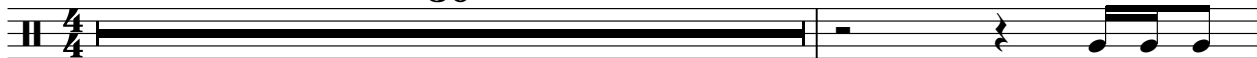

32

28

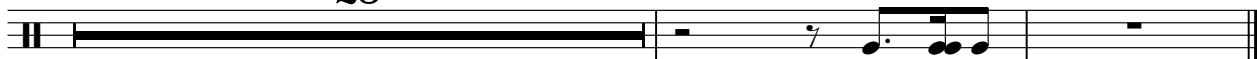

Tom-toms

Leo Ferre - C`est Extra 2

♩ = 62,999996

16 **27**

45 **16**

Tom-toms

Leo Ferre - C`est Extra 2

♩ = 62,999996

16

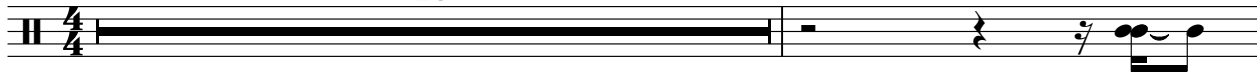

18

27

16

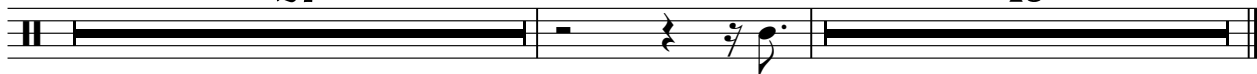

Tom-toms

Leo Ferre - C`est Extra 2

♩ = 62,999996

16

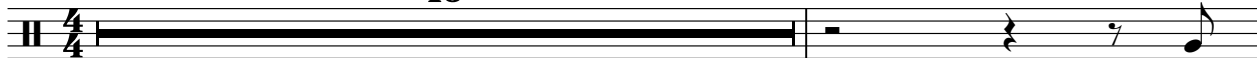

18

27

16

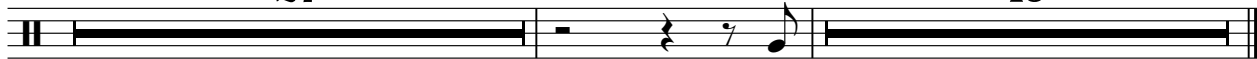

Tom-toms

Leo Ferre - C`est Extra 2

♩ = 62,999996

59

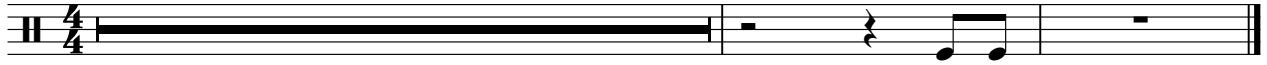

$\text{♩} = 62,999996$

4

6

8

10

12

14

16

19

22

V.S.

25

28

31

34

37

40

43

46

49

52

55

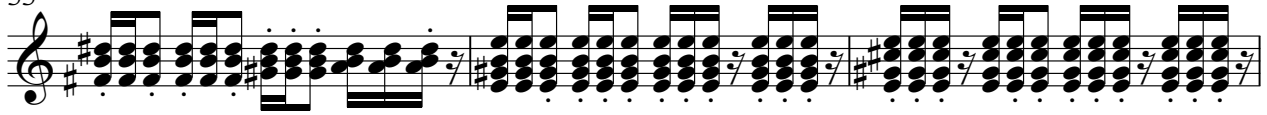

58

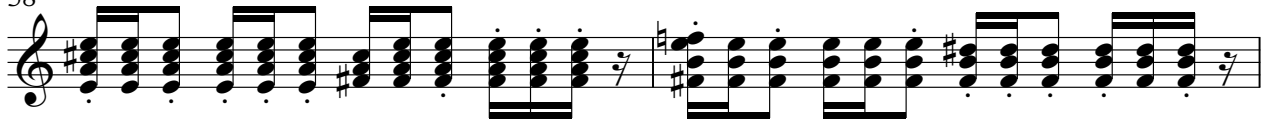

60

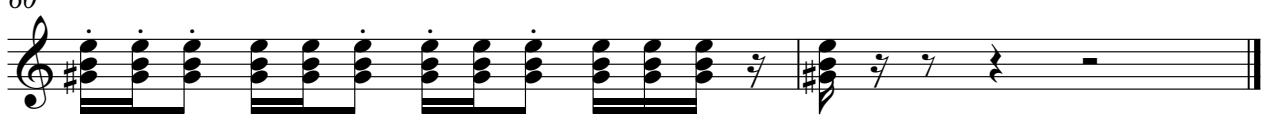

Leo Ferre - C`est Extra 2

Electric Bass

♩ = 62,999996

7

12

16

21

25

30

35

39

44

V.S.

2

Electric Bass

49

53

58

Leo Ferre - C`est Extra 2

Soprano

♩ = 62,999996

13

18

5

28

9

43

10

57

8

Leo Ferre - C`est Extra 2

Bandoneon

♩ = 62,999996

17

17

20

22

19

19

8

43

48

50

11

11

Leo Ferre - C`est Extra 2

Lead 6 (Voice)

♩ = 62,999996

7

11

16

21

25

29

34

38

42

V.S.

Lead 6 (Voice)

47

51

54

58

Pad 3 (Polysynth)

Leo Ferre - C`est Extra 2

♩ = 62,999996

8

15

5

26

32

38

20

Violoncello

Leo Ferre - C`est Extra 2

♩ = 62,999996

7

11

17

29

33

37

39

41

51

57