

Leo Gusmao - Volta Pra Mim

0.0"
1.1.00
The Lady in Red ;Chris De Burgh
♩ = 77,999977

10

Perc.

J. Gtr.

E. Bass

Syn. Str.

13

Perc.

J. Gtr.

E. Bass

Syn. Str.

16

Perc.

J. Gtr.

E. Bass

Syn. Str.

19

Perc.

J. Gtr.

J. Gtr.

E. Bass

Syn. Str.

FX 5

22

25

28

31

34

37

40

Whist.

Perc.

J. Gtr.

E. Bass

Syn. Str.

43

Whist.

Perc.

J. Gtr.

E. Bass

Syn. Str.

46

Whist.

Perc.

J. Gtr.

E. Bass

Syn. Str.

49

Whist.

Perc.

J. Gtr.

J. Gtr.

E. Bass

Syn. Str.

FX 5

52

Perc.

J. Gtr.

J. Gtr.

E. Bass

Syn. Str.

FX 5

55

Perc.

J. Gtr.

J. Gtr.

E. Bass

Syn. Str.

FX 5

58

61

64

67

Perc. J. Gtr. J. Gtr. E. Bass Rev. Cym. Syn. Str. FX 5

70

Perc. J. Gtr. J. Gtr. E. Bass Syn. Str. FX 5

73

Perc. J. Gtr. J. Gtr. E. Bass Syn. Str. FX 5

76

79

Whistling

Leo Gusmao - Volta Pra Mim

♩ = 77,999977

36

43

48

32

Leo Gusmao - Volta Pra Mim

Percussion

♩ = 77,999977

4

6

8

10

12

14

16

18

20

V.S.

22

24

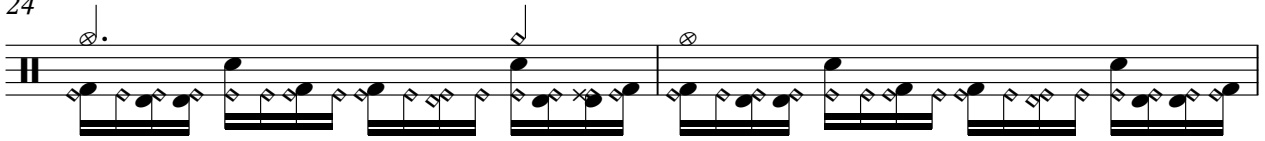

26

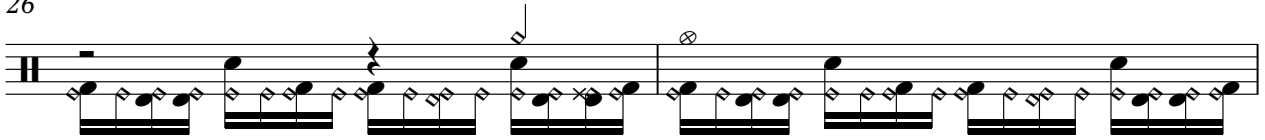

28

30

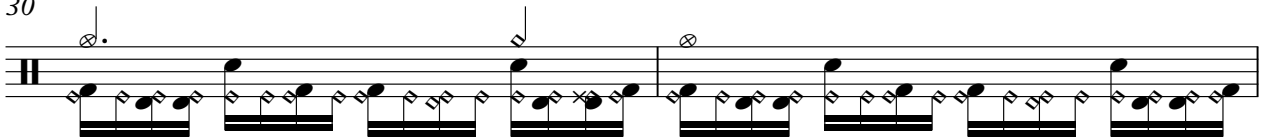

32

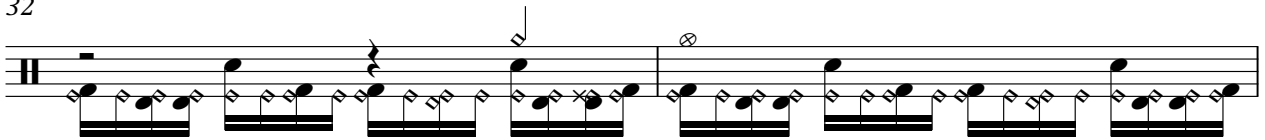

34

36

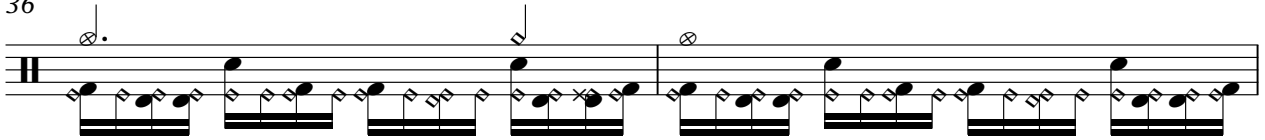

38

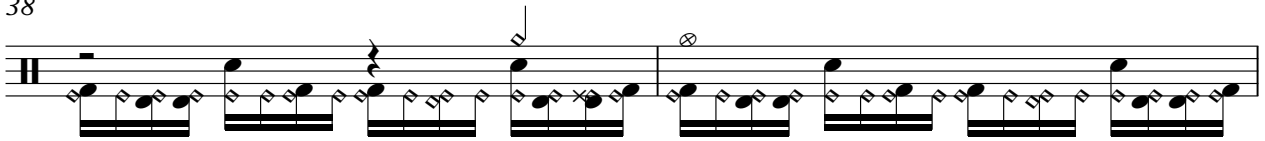

40

Percussion

42

44

46

48

50

52

54

56

58

60

V.S.

62

64

66

68

70

72

74

76

78

80

♩ = 77,999977

18

21

24

27

30

33

36

11

♩ = 77,999977

6

10

13

17

21

26

30

33

2

Fretless Electric Bass

Leo Gusmao - Volta Pra Mim

♩ = 77,999977

3

8

13

18

23

28

33

38

43

48

V.S.

53

58

63

69

74

Reverse Cymbals

Leo Gusmao - Volta Pra Mim

♩ = 77,999977

65

14

Leo Gusmao - Volta Pra Mim

Synth Strings

♩ = 77,999977

3

9

15

22

29

37

43

50

58

65

V.S.

2

Synth Strings

72

76

♩ = 77,999977

3

8 11 2

25 2 2

34 12

50 2 2

59 2 2

68

73

76 4