

Leo Jaime - E Eu Sei

♩ = 88,000023

7

Perc.

J. Gtr.

E. Gtr.

E. Bass

H-t. Pno.

FM

Lead 1

10

Perc.

J. Gtr.

E. Bass

H-t. Pno.

FM

Lead 6

13

16

18

Perc. E. Gtr. E. Bass H-t. Pno. Org.

20

Perc. E. Gtr. E. Bass H-t. Pno. Org.

22

Perc. E. Gtr. E. Bass H-t. Pno. Org.

24

Perc.

J. Gtr.

E. Gtr.

E. Bass

H-t. Pno.

Org.

FM

26

Perc.

J. Gtr.

E. Bass

H-t. Pno.

FM

Lead 6

29

Perc.

J. Gtr.

E. Bass

H-t. Pno.

FM

Lead 6

32

Perc.

J. Gtr.

E. Gtr.

E. Bass

H-t. Pno.

Org.

FM

Lead 6

35

37

39

Perc.

J. Gtr.

E. Gtr.

E. Gtr.

E. Gtr.

E. Bass

H-t. Pno.

Org.

FM

42

Perc.

J. Gtr.

E. Gtr.

E. Gtr.

E. Bass

FM

Lead 6

44

46

48

Perc.

J. Gtr.

E. Gtr.

E. Bass

H-t. Pno.

Org.

FM

Lead 6

50

Perc.

E. Gtr.

E. Bass

H-t. Pno.

Org.

53

55

58

60

62

64

Perc.

J. Gtr.

E. Gtr.

E. Gtr.

E. Bass

H-t. Pno.

FM

Lead 6

66

70

73

76

78

80

82

Perc.

J. Gtr.

E. Bass

H-t. Pno.

FM

Lead 6

84

Perc.

J. Gtr.

E. Gtr.

E. Bass

H-t. Pno.

FM

Lead 6

FX 2

Leo Jaime - E Eu Sei

Percussion

♩ = 88,000023

5

9

13

17

21

25

29

33

37

V.S.

41

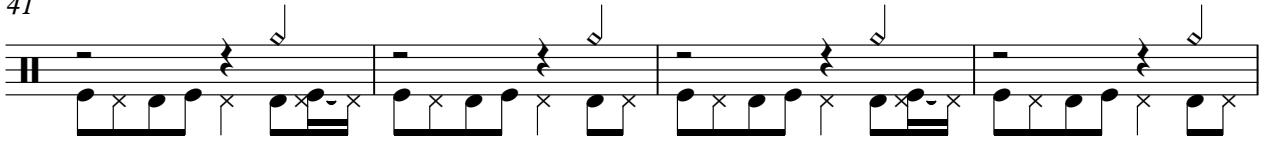

45

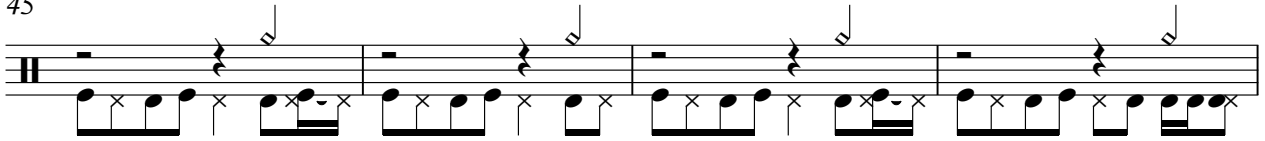

49

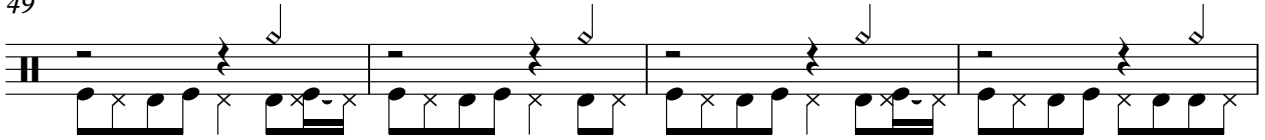

53

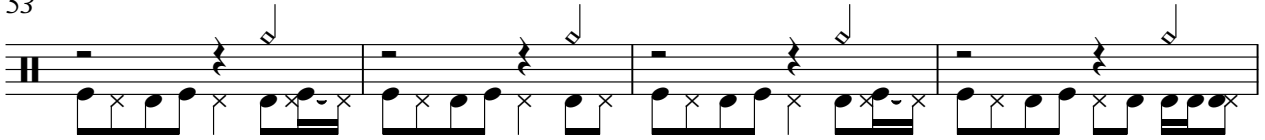

57

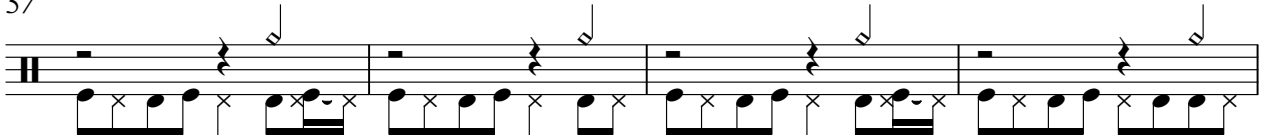

61

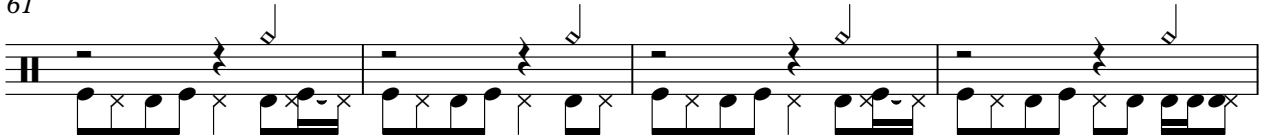

65

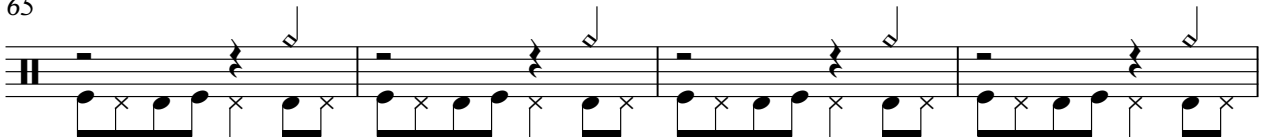

69

74

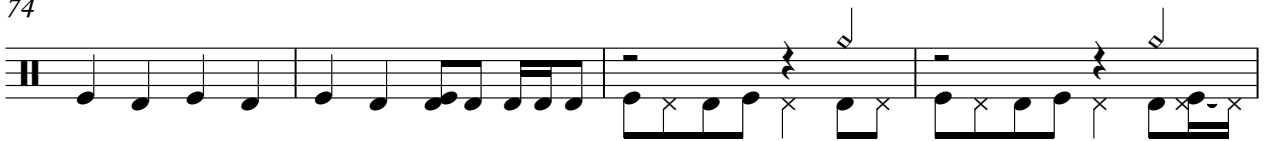

78

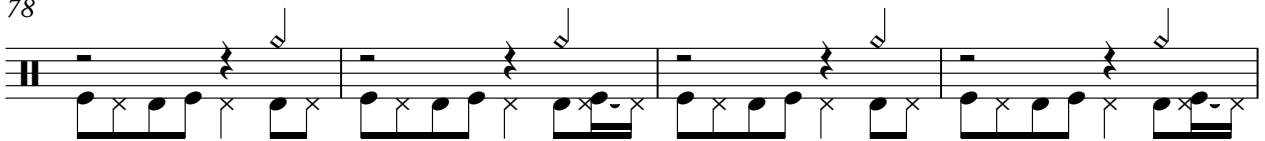

Percussion

82

♩ = 88,000023

8

12

16

27

31

42

44

46

48

8

84

Leo Jaime - E Eu Sei

Electric Guitar

♩ = 88,000023

2

8

19

23

34

38

49

53

58

2

Electric Guitar

64

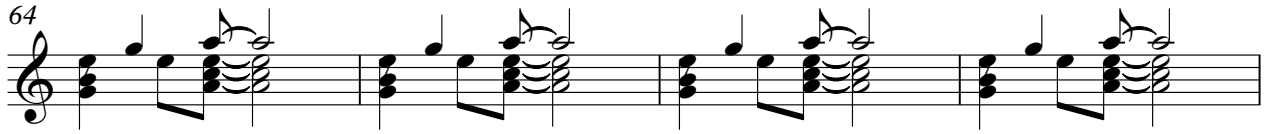

68

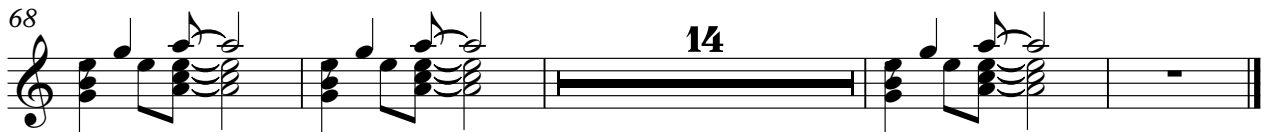

♩ = 88,000023

40

43

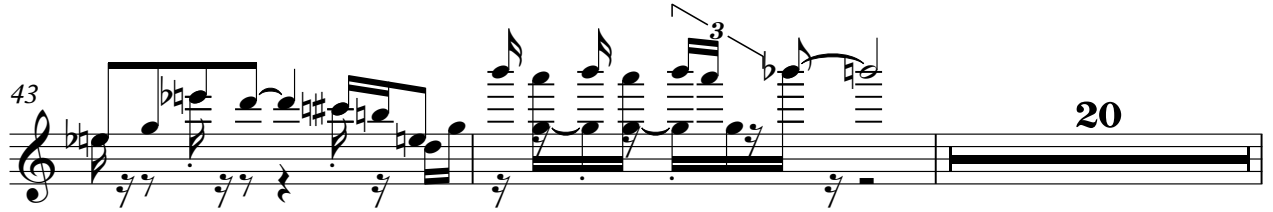

65

69

7

78

6

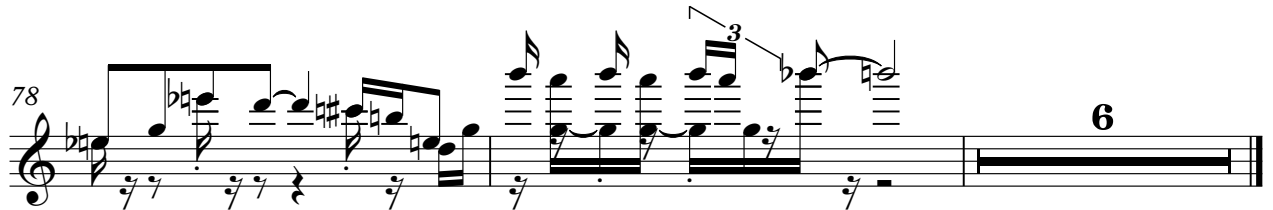

♩ = 88,000023

40

43

46

19

68

7

77

79

5

5-string Electric Bass

Leo Jaime - E Eu Sei

♩ = 88,000023

6

10

14

18

22

26

30

34

38

V.S.

42

46

50

54

58

62

67

76

80

82

Honky-tonk Piano

Leo Jaime - E Eu Sei

♩ = 88,000023

8

12

16

19

21

24

27

31

34

37

V.S.

Honky-tonk Piano

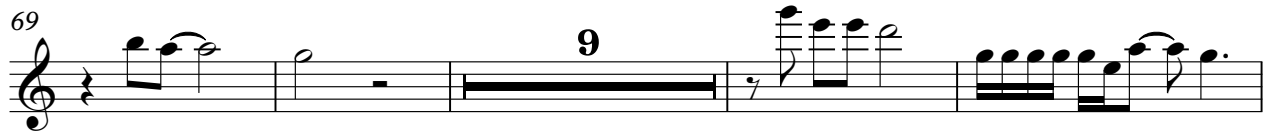
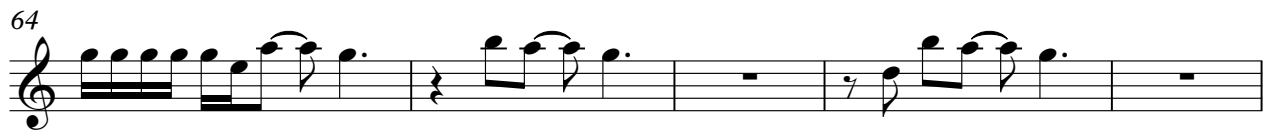
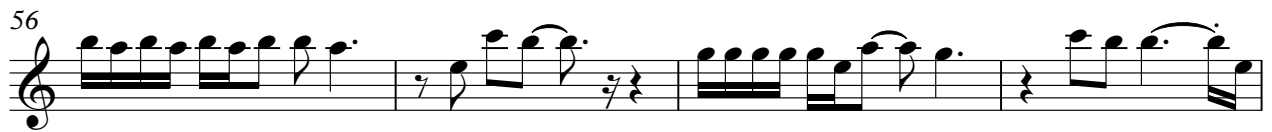
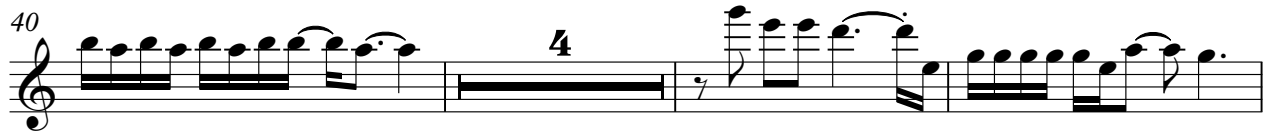

FM Synth

Leo Jaime - E Eu Sei

♩ = 88,000023

5

8

13

25

31

43

47

57

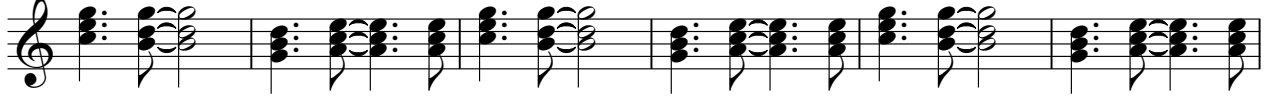

63

68

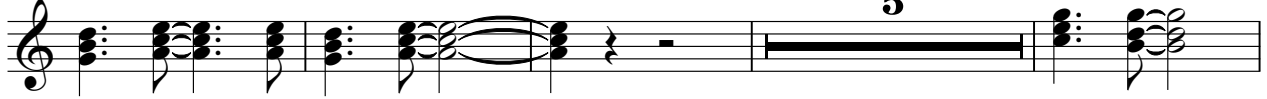

77

81

Leo Jaime - E Eu Sei

Lead 6 (Voice)

♩ = 88,000023

9

14

27

33

46

59

65

69

79

83

6

