

# Leo Jaime - Preciso dizer que te amo

♩ = 115,350014

4

6

batera

tsin-tsin

piano

guitarra

fundo

8

batera

tsin-tsin

piano

guitarra

fundo

10

batara

tsin-tsin

piano

guitarra

fundo

12

batara

tsin-tsin

piano

guitarra

fundo

14

batara

tsin-tsin

piano

guitarra

fundo

16

batara

tsin-tsin

piano

guitarra

fundo

18

sax

batera

tsin-tsin

piano

guitarra

fundo

20

sax

batera

tsin-tsin

piano

guitarra

fundo

22

sax

batera

tsin-tsin

piano

guitarra

fundo

24

sax

batera

tsin-tsin

piano

guitarra

fundo

26

sax

batera

tsin-tsin

piano

guitarra

fundo

28

sax

batera

tsin-tsin

piano

guitarra

fundo

30

sax

batera

tsin-tsin

piano

guitarra

fundo

32

sax

batera

tsin-tsin

piano

guitarra

fundo

34

sax

batera

tsin-tsin

piano

guitarra

fundo

36

sax

batera

tsin-tsin

piano

sintetizado

guitarra

fundo

38

batera

tsin-tsin

piano

sintetizado

guitarra

fundo

40

sax

batera

tsin-tsin

piano

guitarra

fundo

42

sax

batera

tsin-tsin

piano

guitarra

fundo

44

sax

batera

tsin-tsin

piano

guitarra

fundo

46

sax

batera

tsin-tsin

piano

guitarra

fundo

48

sax

batera

tsin-tsin

piano

guitarra

fundo

50

sax

batera

tsin-tsin

piano

guitarra

fundo

52

sax

batera

tsin-tsin

piano

guitarra

fundo

54

sax  
batera  
tsin-tsin  
piano  
guitarra  
fundo

56

sax  
batera  
tsin-tsin  
piano  
guitarra  
fundo

58

sax

batera

tsin-tsin

piano

guitarra

solo

fundo

3

60

batera

tsin-tsin

piano

guitarra

solo

fundo

3

62

batara

tsin-tsin

piano

guitarra

solo

fundo

64

batara

tsin-tsin

piano

guitarra

solo

fundo

66

batara

tsin-tsin

piano

sintetizado

guitarra

solo

fundo

68

batara

tsin-tsin

piano

sintetizado

guitarra

solo

fundo

70

batera

tsin-tsin

piano

guitarra

solo

fundo

72

batera

tsin-tsin

piano

guitarra

solo

fundo

73

batera

tsin-tsin

piano

guitarra

solo

fundo

74

sax

batera

tsin-tsin

piano

guitarra

solo

fundo

76

sax

batera

tsin-tsin

piano

fundo

79

sax

batera

tsin-tsin

piano

fundo

82

sax

batera

tsin-tsin

piano

fundo

84

sax

batera

tsin-tsin

piano

fundo

87

sax

bateria

tsin-tsin

piano

fundo

90

sax

bateria

tsin-tsin

piano

fundo

92

sax

batera

tsin-tsin

piano

solo

fundo

95

sax

batera

tsin-tsin

piano

solo

fundo

98

batera

tsin-tsin

piano

solo

fundo

101

batera

tsin-tsin

piano

solo

fundo

104

sax

tsin-tsin

fundo

106

sax

tsin-tsin

fundo

109

sax

batera

tsin-tsin

fundo

112

sax

batera

tsin-tsin

fundo

114

sax

batera

tsin-tsin

piano

solo

fundo

115

batera

tsin-tsin

piano

solo

fundo

118

flute

sax 2

sax

batara

tsin-tsin

piano

solo

fundo

120

flute

sax 2

sax

batara

tsin-tsin

piano

solo

fundo

122

flute

sax 2

sax

batara

tsin-tsin

piano

solo

fundo

124

flute

sax 2

sax

batara

tsin-tsin

piano

solo

fundo

125

flute

sax 2

sax

batara

tsin-tsin

piano

solo

fundo

126

flute

batera

tsin-tsin

piano

solo

fundo

128

flute

batera

tsin-tsin

piano

solo

fundo

131

flute

batera

tsin-tsin

piano

solo

fundo

134

flute

batera

tsin-tsin

piano

solo

fundo

137

flute

batera

tsin-tsin

piano

solo

fundo

140

flute

batera

tsin-tsin

piano

solo

fundo

143

flute

batara

tsin-tsin

piano

solo

fundo

flute

Leo Jaime - Preciso dizer que te amo

♩ = 115,350014

**117**

122

128

134

140

sax 2

Leo Jaime - Preciso dizer que te amo

♩ = 115,350014

**117**

122

125

**20**

Leo Jaime - Preciso dizer que te amo

sax

♩ = 115,350014

17

21

26

30

34

40

44

48

52

56

3

15

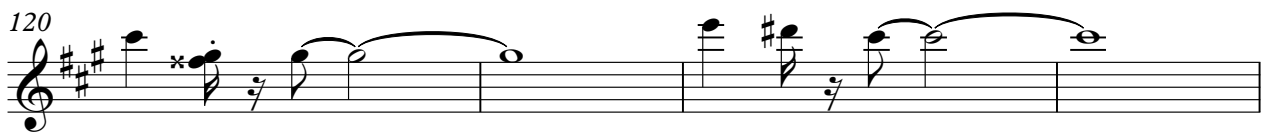
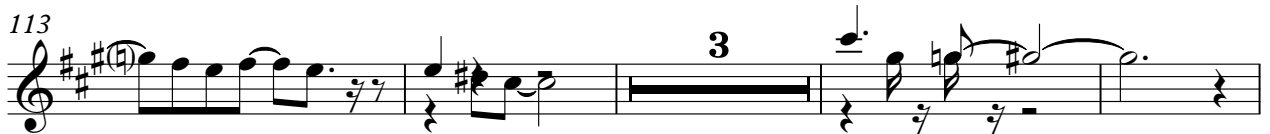
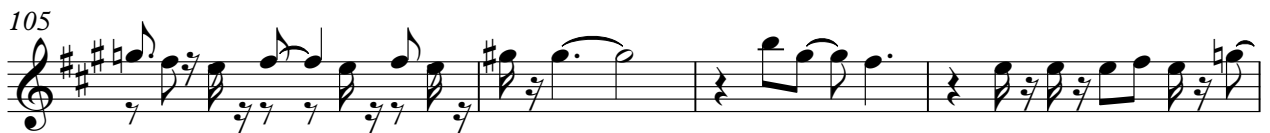
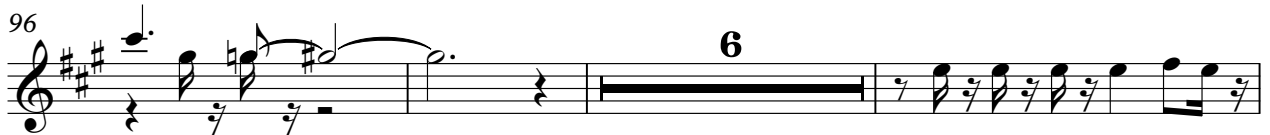

sax

3

124

20

Leo Jaime - Preciso dizer que te amo

batera

♩ = 115,350014

V.S.

2

batera

50

100

109

113

117

122

127

132

137

141

♩ = 115,350014

61

67

73

79

85

91

97

103

113

piano

# Leo Jaime - Preciso dizer que te amo

♩ = 115,350014

6

10

14

18

22

26

V.S.

29

32

35

39

44

48

51

54

57

61

66

70

74

78

82

85

88

91

95

99

103

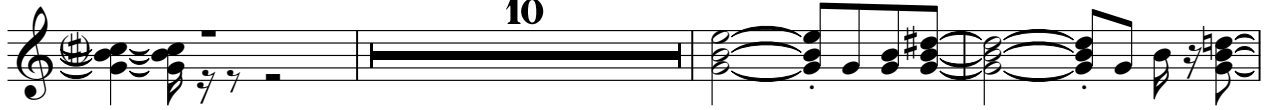

116

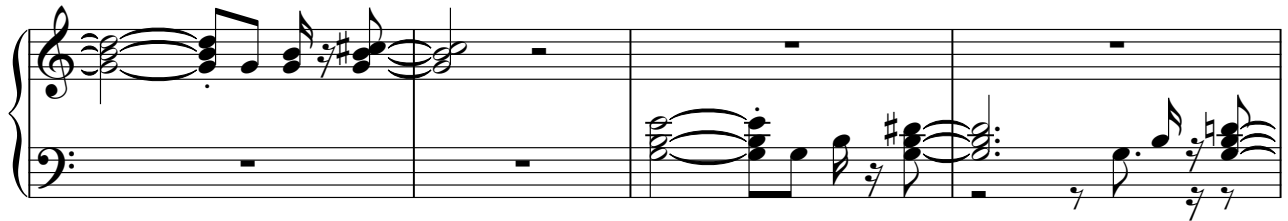

120

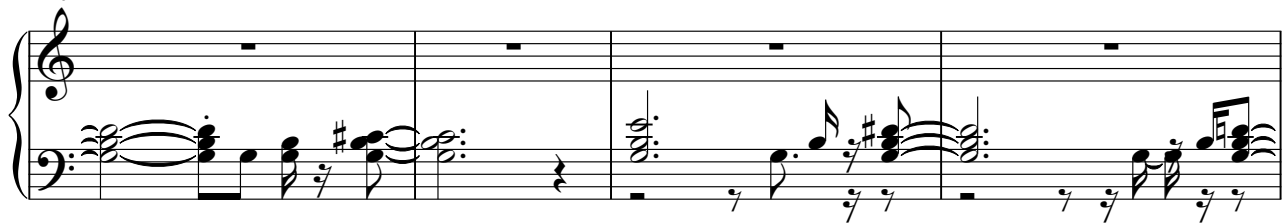

124

129

134

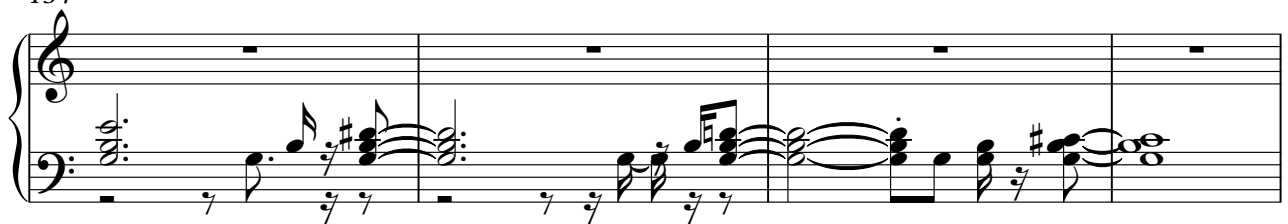

V.S.

6

piano

138

142

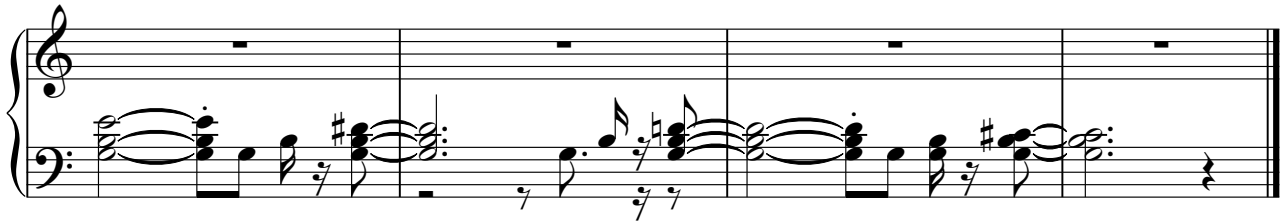

guitarra

# Leo Jaime - Preciso dizer que te amo

♩ = 115,350014

V.S.

22

24

26

29

32

35

37

39

41

43

69

71

73

75

70

Leo Jaime - Preciso dizer que te amo

solo

$\text{♩} = 115,350014$

**57**

61

64

67

70

72

73

V.S.

74

17

17

93

96

99

102

10

114

3

3

115

118 solo 3

120

122

125

126

128

131

V.S.

4

solo

134

137

141

143

fundo

Leo Jaime - Preciso dizer que te amo

♩ = 115,350014

7

13

19

26

28

30

32

34

37

V.S.

