

Ice MC - It's A Rainy Day

♩ = 138,000824

The bottom section includes:

A tempo marking $\text{♩} = 138,000824$ is placed below the Viola staff.

5

M. Box

E. Pno.

Syn. Str.

10

M. Box

Org.

Org.

Syn. Str.

14

M. Box

Org.

Org.

Syn. Str.

18

Perc.

M. Box

Org.

Org.

Syn. Str.

22

Perc.

M. Box

Org.

Org.

Rev. Cym.

Syn. Str.

Gun.

26

Perc.

E. Bass

Org.

Org.

Rev. Cym.

Syn. Str.

Gun.

29

Perc.

E. Bass

Org.

Org.

Syn. Str.

32

Perc.

E. Bass

Org.

Org.

Syn. Str.

35

Perc.

E. Bass

Org.

Org.

Syn. Str.

38

Perc.

E. Bass

Org.

Org.

Rev. Cym.

Syn. Str.

Gun.

41

44

47

Perc.

M. Box

E. Bass

Org.

Org.

Syn. Str.

Lead 2

Vla.

50

Perc.

E. Bass

Org.

Org.

Syn. Str.

53

Perc.

E. Bass

Org.

Org.

Syn. Str.

56

Perc.

M. Box

E. Bass

Org.

Org.

Syn. Str.

Lead 2

Vla.

59

62

65

68

71

74

77

Perc.

E. Bass

Org.

Org.

Syn. Str.

80

Perc.

M. Box

E. Bass

Org.

Org.

Syn. Str.

Lead 2

Vla.

82

85

88

91

94

Perc.

M. Box

E. Bass

E. Pno.

Rev. Cym.

Syn. Str.

Lead 2

Vla.

97

Perc.

E. Pno.

Rev. Cym.

Syn. Str.

104

Perc.

Org.

Org.

Syn. Str.

108

Perc.

M. Box

Org.

Org.

Syn. Str.

111

Perc.

M. Box

Org.

Org.

Syn. Str.

115

Perc.

M. Box

Org.

Org.

Syn. Str.

118

Perc.

M. Box

Org.

Org.

Rev. Cym.

Syn. Str.

Gun.

121

124

127

Perc.

M. Box

E. Bass

E. Pno.

Syn. Str.

Lead 2

Vla.

130

Perc.

M. Box

E. Bass

E. Pno.

Syn. Str.

Lead 2

Vla.

133

135

Ice MC - It's A Rainy Day

Percussion

♩ = 138,000824

17

22

27

29

31

33

35

37

39

42

V.S.

Percussion

44

46

48

50

52

54

56

58

60

62

Percussion

65

67

69

71

73

75

77

79

81

83

V.S.

Percussion

85

87

90

92

94

96

101

106

109

112

115

118

121

123

125

127

129

131

133

135

Music Box

Ice MC - It's A Rainy Day

♩ = 138,000824

5

13

19

23

42

45

47

8

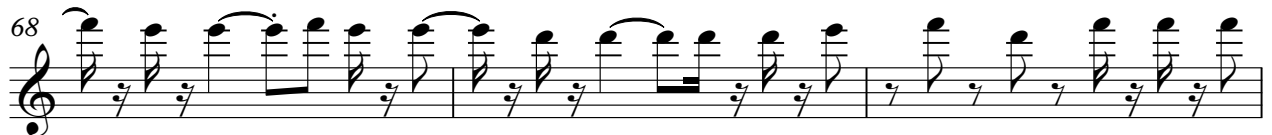

92

95

109

115

120

124

127

130

133

135

Electric Bass

Ice MC - It's A Rainy Day

♩ = 138,000824

25

25

28

28

31

31

34

34

37

37

41

41

44

44

47

47

50

50

53

53

V.S.

56

59

62

66

69

72

75

78

81

84

87

91

94

97

123

126

129

132

135

Electric Piano

Ice MC - It's A Rainy Day

♩ = 138,000824

89

92

95

101

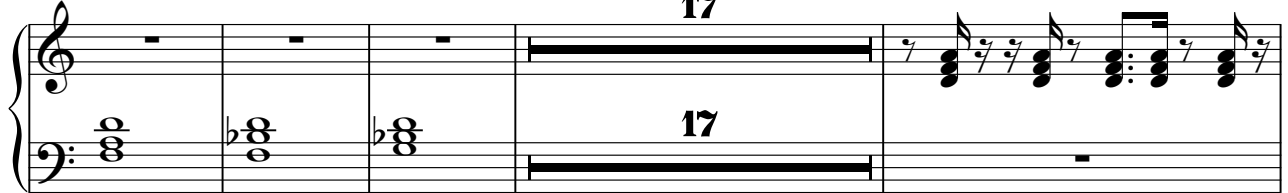

122

125

128

131

134

Ice MC - It's A Rainy Day

Organ

♩ = 138,000824

9

13

17

21

26

30

35

9

9

50

54

16

Organ

Ice MC - It's A Rainy Day

♩ = 138,000824

9

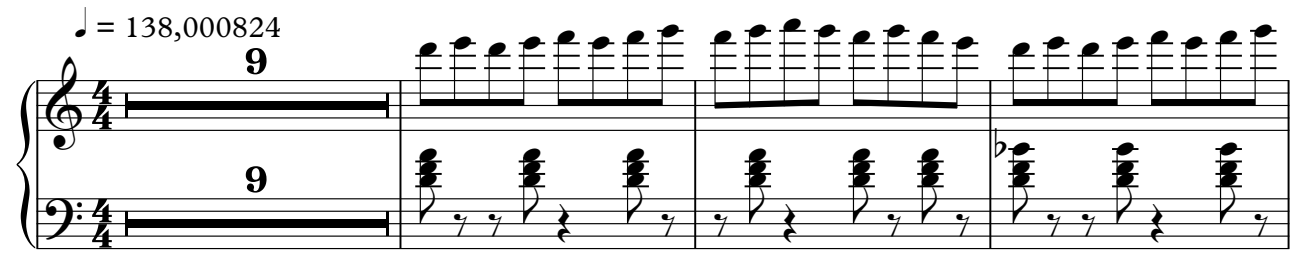

13

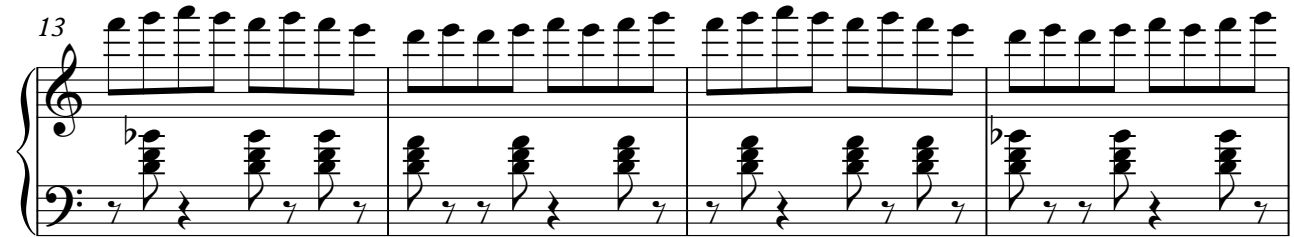

17

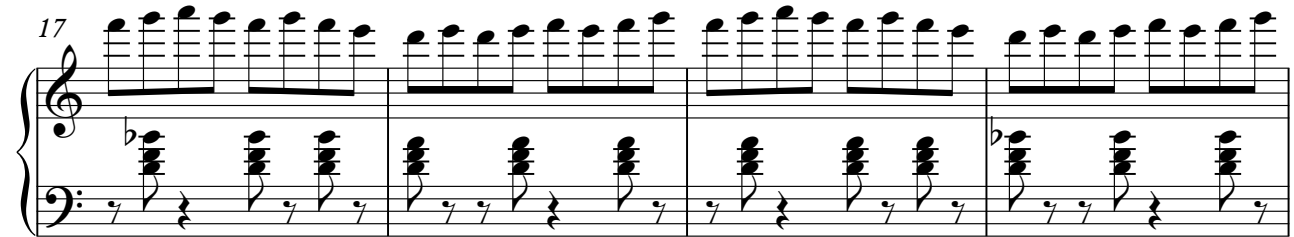

21

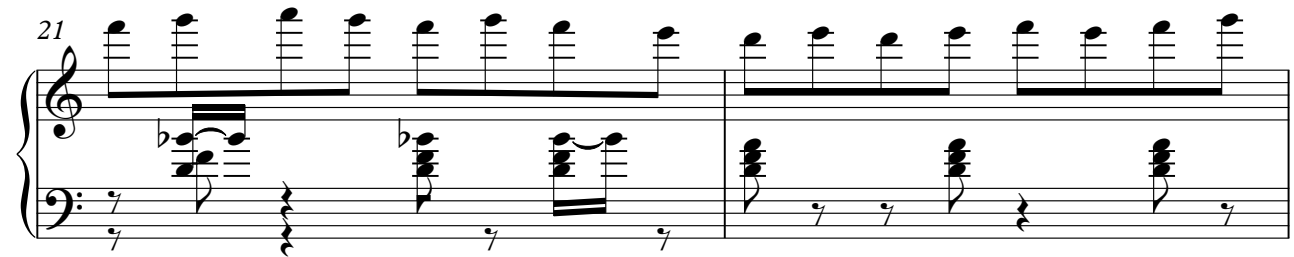

23

2

Organ

26

30

34

49

52

55

74

78

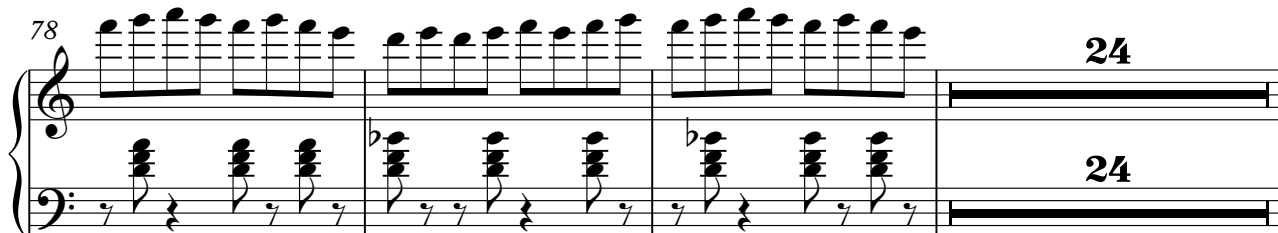

105

109

113

117

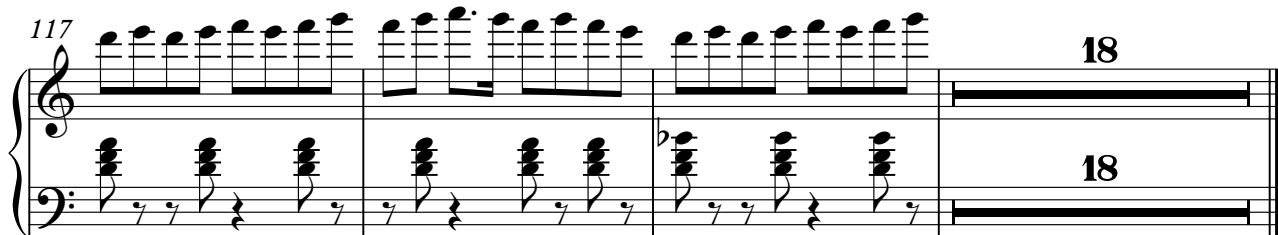

Reverse Cymbals

Ice MC - It's A Rainy Day

♩ = 138,000824

24 13

41

22 22

88

6

98

22

122

14

Synth Strings

Ice MC - It's A Rainy Day

♩ = 138,000824

10

19

28

37

46

55

64

73

82

V.S.

91

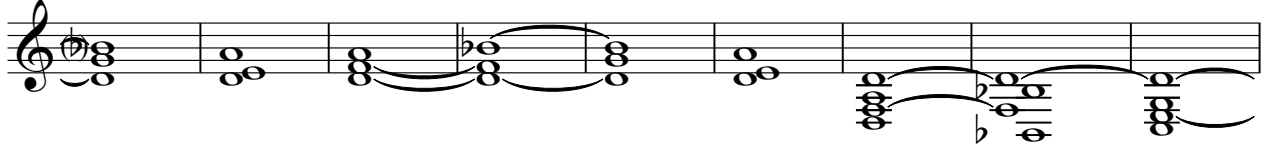

100

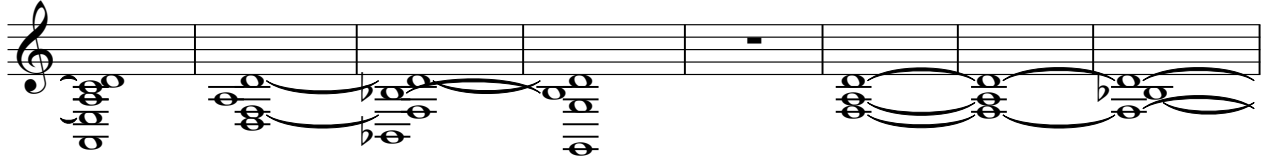

108

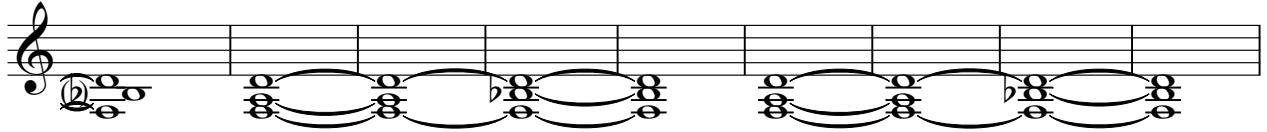

117

125

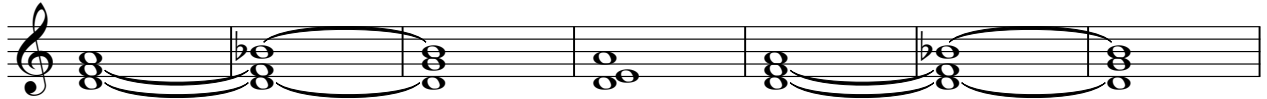

132

Ice MC - It's A Rainy Day

Lead 2 (Sawtooth)

♩ = 138,000824

40

44

48

8

59

63

67

71

8

82

85

Lead 2 (Sawtooth)

89

93

97

24

124

128

132

135

Viola

Ice MC - It's A Rainy Day

♩ = 138,000824

40

47

62

71

85

94

24

125

132

♩ = 138,000824

4/4

24

13

40

22

65

22

90

30

121

15