

# Leo Sayer - When I Need You 2

♩ = 125,000000

SHAKUHACHI

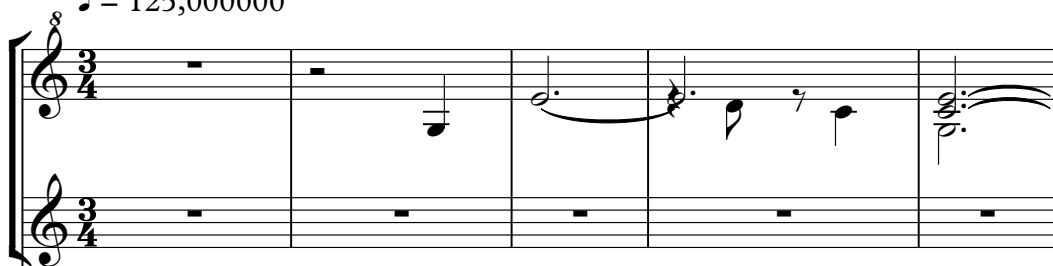

ALTO-SAX

BD

HH

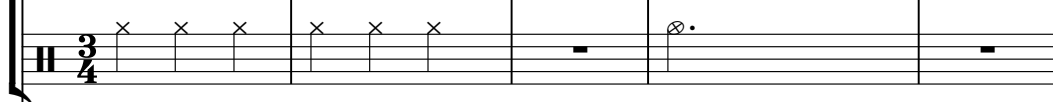

MELODY

JAZZ GT.

ACT.BASS

E.PIANO-1

♩ = 125,000000

STRINGS

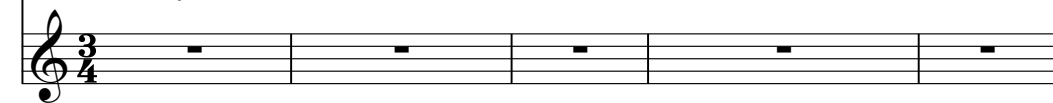

SHAKUHACHI

HH

ACT.BASS

E.PIANO-1

6

SHAKUHACHI

HH

ACT.BASS

E.PIANO-1

10

SHAKUHACHI

14

HH

ACT.BASS

E.PIANO-1

SHAKUHACHI

18

BD

HH

H,M,L TOM

SIDESTICK

MELODY

JAZZ GT.

ACT.BASS

E.PIANO-1

BD

MELODY

JAZZ GT.

ACT.BASS

E.PIANO-1

BD

HH

SIDESTICK

MELODY

JAZZ GT.

ACT.BASS

E.PIANO-1

30

SHAKUHACHI

BD

HH

HH OPEN

SIDESTICK

MELODY

JAZZ GT.

ACT.BASS

E.PIANO-1

SHAKUHACHI

34

BD

HH

SIDESTICK

MELODY

JAZZ GT.

ACT.BASS

E.PIANO-1

38

SHAKUHACHI

BD

HH

SIDESTICK

MELODY

JAZZ GT.

ACT.BASS

E.PIANO-1

SHAKUHACHI

42

BD

HH

SIDESTICK

MELODY

JAZZ GT.

ACT.BASS

E.PIANO-1

46

SHAKUHACHI

SN

BD

HH

HH OPEN

SIDESTICK

MELODY

JAZZ GT.

ACT.BASS

E.PIANO-1

STRINGS

50

SN

BD

HH

HH OPEN

MELODY

JAZZ GT.

ACT.BASS

E.PIANO-1

STRINGS

54

SN

Snare drum notation for measures 54-56. Measure 54 has a single snare hit. Measure 55 is a rest. Measure 56 has a single snare hit.

BD

Bass drum notation for measures 54-56. Measure 54 is a rest. Measure 55 has a bass drum hit followed by a quarter note. Measure 56 has a bass drum hit followed by a quarter note.

HH

Hi-hat notation for measures 54-56. Measures 54-56 show a steady eighth-note pattern with 'x' marks indicating hits.

H,M,L TOM

Tom-tom notation for measures 54-56. Measure 54 has a tom-tom hit followed by a quarter note. Measure 55 is a rest. Measure 56 is a rest.

MELODY

Melody line for measures 54-56. Measure 54: quarter note G4, quarter note A4. Measure 55: quarter note B4, quarter note C5. Measure 56: quarter note B4, quarter note A4.

JAZZ GT.

Jazz guitar line for measures 54-56. Measure 54: quarter note G4, quarter note A4. Measure 55: quarter note B4, quarter note C5. Measure 56: quarter note B4, quarter note A4.

ACT.BASS

Active bass line for measures 54-56. Measure 54: quarter note G2, quarter note A2. Measure 55: quarter note B2, quarter note C3. Measure 56: quarter note B2, quarter note A2.

E.PIANO-1

Electric piano line for measures 54-56. Measure 54: quarter note G4, quarter note A4. Measure 55: quarter note B4, quarter note C5. Measure 56: quarter note B4, quarter note A4.

STRINGS

String line for measures 54-56. Measure 54: quarter note G2, quarter note A2. Measure 55: quarter note B2, quarter note C3. Measure 56: quarter note B2, quarter note A2.

SHAKUHACHI

57

SHAKUHACHI: Treble clef, first measure has a whole rest, second measure has a whole rest, third measure has eighth notes and a quarter note.

SN: First measure has a whole rest, second measure has a dotted quarter note, third measure has a whole rest.

BD: First measure has a dotted quarter note, second measure has a quarter note, third measure has a half note.

HH: First measure has three eighth notes marked with 'x', second measure has three eighth notes marked with 'x', third measure has a quarter note and a half note.

HH OPEN: First measure has a whole rest, second measure has a whole rest, third measure has a quarter note.

RIDE: First measure has a whole rest, second measure has a whole rest, third measure has a quarter note.

MELODY

MELODY: Treble clef, first measure has a quarter note, second measure has a quarter note, third measure has eighth notes.

JAZZ GT.

JAZZ GT.: Treble clef, first measure has a quarter note, second measure has a quarter note, third measure has eighth notes.

ACT.BASS

ACT.BASS: Bass clef, first measure has a quarter note, second measure has a quarter note, third measure has eighth notes.

E.PIANO-1

E.PIANO-1: Grand staff, first measure has a quarter note, second measure has a quarter note, third measure has eighth notes.

STRINGS

STRINGS: Treble clef, first measure has a whole note, second measure has a whole note, third measure has a whole note.

SHAKUHACHI

60

BD

HH

HH OPEN

RIDE

MELODY

JAZZ GT.

ACT.BASS

E.PIANO-1

STRINGS

64

BD

HH

SIDESTICK

MELODY

JAZZ GT.

ACT.BASS

E.PIANO-1

STRINGS

68

BD

HH

SIDESTICK

MELODY

JAZZ GT.

ACT.BASS

E.PIANO-1

STRINGS

BD

HH

SIDESTICK

MELODY

JAZZ GT.

ACT.BASS

E.PIANO-1

STRINGS

76

BD

HH

HH OPEN

SIDESTICK

MELODY

JAZZ GT.

ACT.BASS

E.PIANO-1

STRINGS

BD

HH

SIDESTICK

MELODY

JAZZ GT.

ACT.BASS

E.PIANO-1

STRINGS

84

SHAKUHACHI

87

MELODY

JAZZ GT.

ACT.BASS

E.PIANO-1

STRINGS

90

SHAKUHACHI

BD

HH

HH OPEN

RIDE

MELODY

JAZZ GT.

ACT.BASS

E.PIANO-1

STRINGS

SHAKUHACHI

94

ALTO-SAX

SN

BD

HH

MELODY

ACT.BASS

E.PIANO-1

STRINGS

98

SHAKUHACHI

ALTO-SAX

SN

BD

HH

ACT.BASS

E.PIANO-1

STRINGS

SHAKUHACHI

102

SN

BD

HH

ACT.BASS

E.PIANO-1

STRINGS

105

SHAKUHACHI

ALTO-SAX

SN

BD

HH

HH OPEN

H,M,L TOM

ACT.BASS

E.PIANO-1

STRINGS

SHAKUHACHI

ALTO-SAX

SN

BD

HH

CRASH

HH OPEN

H,M,L TOM

MELODY

JAZZ GT.

ACT.BASS

E.PIANO-1

STRINGS

108

108

112

SN

BD

HH

CRASH

H,M,L TOM

MELODY

JAZZ GT.

ACT.BASS

E.PIANO-1

STRINGS

SN

BD

HH

MELODY

JAZZ GT.

ACT.BASS

E.PIANO-1

STRINGS

120

SN

BD

HH

CRASH

HH OPEN

H,M,L TOM

MELODY

JAZZ GT.

ACT.BASS

E.PIANO-1

STRINGS

124

SN

BD

HH

MELODY

JAZZ GT.

ACT.BASS

E.PIANO-1

STRINGS

128

SN

BD

HH

MELODY

JAZZ GT.

ACT.BASS

E.PIANO-1

STRINGS

132

SN

BD

HH

HH OPEN

MELODY

JAZZ GT.

ACT.BASS

E.PIANO-1

STRINGS

136

ALTO-SAX

SN

BD

HH

CRASH

H,M,L TOM

MELODY

JAZZ GT.

ACT.BASS

E.PIANO-1

STRINGS

143

ALTO-SAX

SN

BD

HH

CRASH

MELODY

JAZZ GT.

ACT.BASS

E.PIANO-1

STRINGS

147

ALTO-SAX

SN

BD

HH

HH OPEN

MELODY

JAZZ GT.

ACT.BASS

E.PIANO-1

STRINGS

150

SHAKUHACHI

SN

BD

HH

CRASH

HH OPEN

RIDE

H,M,L TOM

MELODY

JAZZ GT.

ACT.BASS

E.PIANO-1

STRINGS

SHAKUHACHI

152

MELODY

JAZZ GT.

ACT.BASS

E.PIANO-1

STRINGS

SHAKUHACHI

Leo Sayer - When I Need You 2

♩ = 125,000000

9

17 **6** **8** ♩ = 130,000137

37 **5** **12**

59 **26**

89

95

103

109 **42**

♩ = 125,000000      ♩ = 130,000137

3/4

24

23

53

27

88

5

102

110

119

129

139

147

3

3

3

3

3

5

BD

Leo Sayer - When I Need You 2

♩ = 125,000000

17

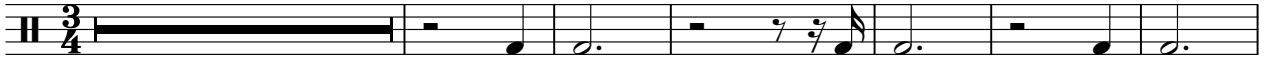

24

♩ = 130,000137

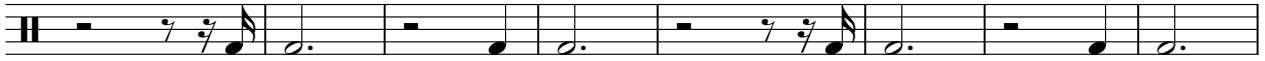

32

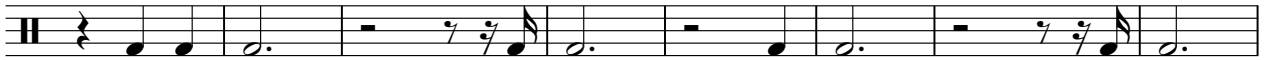

40

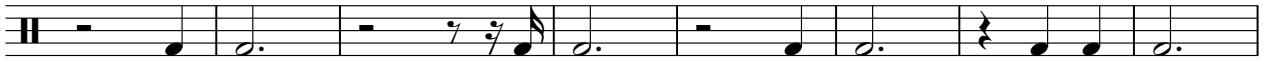

48

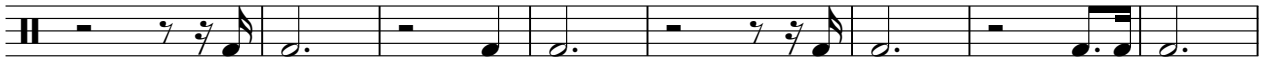

56

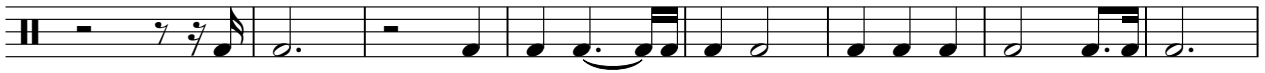

64

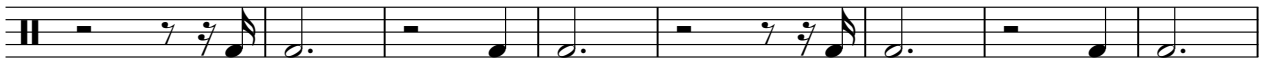

72

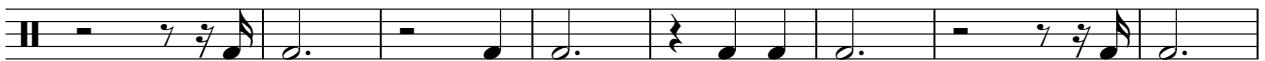

80

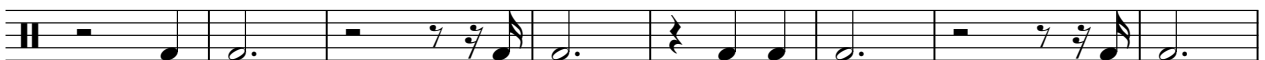

88

V.S.

CRASH

Leo Sayer - When I Need You 2

♩ = 125,000000                      ♩ = 130,000137

**24**                      **84**                      **3**

**114**                      **9**                      **13**

**138**                      **7**                      **5**                      **4**

HH OPEN

Leo Sayer - When I Need You 2

♩ = 125,000000      ♩ = 130,000137

**24**      **7**      **13**

47

**6**      **5**

63

**13**      **7**      **4**

91

**12**      **2**

110

**11**      **13**

136

**13**      **4**

RIDE

Leo Sayer - When I Need You 2

♩ = 125,000000                      ♩ = 130,000137

**24**                                      **34**

62

**27**

92

**59**                                      **4**

H,M,L TOM

Leo Sayer - When I Need You 2

♩ = 125,000000                      ♩ = 130,000137

**17**                                      **6**                                      **29**

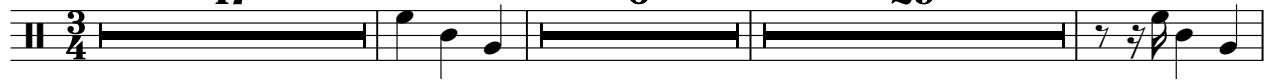

55

**50**

109

**3**                                      **9**                                      **13**

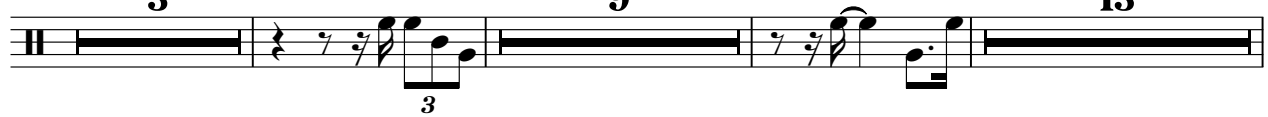

136

**13**                                      **5**

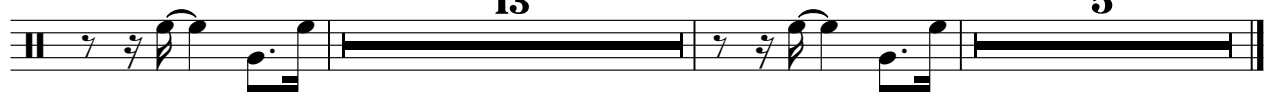

SIDESTICK

Leo Sayer - When I Need You 2

♩ = 125,000000 **19** ♩ = 130,000137

28

39 **17**

64

75

82 **71**

MELODY

Leo Sayer - When I Need You 2

♩ = 125,000000

17

24

♩ = 130,000137

32

40

48

55

60

68

72

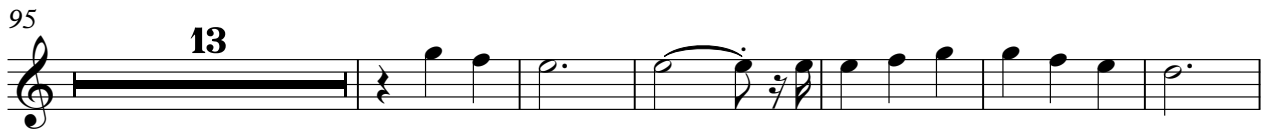

MELODY

3

150

♩ = 125,000000  
**17**

24 ♩ = 130,000137

32

40

48

56

63

71

79

87

93

15

2

115

123

131

139

147

3

ACT.BASS

Leo Sayer - When I Need You 2

♩ = 125,000000

2

12

21

♩ = 130,000137

30

37

46

53

60

68

76

V.S.

♩ = 125,000000

8

14

20

♩ = 130,000137

26

32

39

44

50

56

61

68

73

79

85

91

97

103

108

115

120

127

132

138

144

149

STRINGS

Leo Sayer - When I Need You 2

♩ = 125,000000      ♩ = 130,000137

**24**      **22**

52

62

73

83

93

103

STRINGS

113

123

134

144

150
