

leon Ben 109902 - A Paris Francis Lemarque

$\text{♩} = 240,000000$

Percussion

Harp

Jazz Guitar

Acoustic Bass

A PARIS

A PARIS

Bandoneon

Accordion

A PARIS

FX 4 (Atmosphere)

Violoncello

$\text{♩} = 240,000000$

4

Perc.

Hp.

J. Gtr.

A. Bass

Band.

Accord.

FX 4

Vc.

7

Perc. Hp. J. Gtr. A. Bass Band. Accord. FX 4 Vc.

Detailed description of the musical score: The score is for a multi-instrumental piece. It begins at measure 7. The Percussion part features a complex rhythmic pattern with various note values and rests. The Harp (Hp.), Band, and Accord. parts play sustained chords in the first two measures, followed by a change in the third measure. The J. Gtr. and FX 4 parts play sustained notes throughout the three measures. The A. Bass and Vc. parts play sustained notes throughout the three measures.

10

13

17

20

Perc.

Hp.

J. Gtr.

A. Bass

Band.

Accord.

FX 4

Vc.

Detailed description of the musical score for measures 20-22:

- Perc.**: Rhythmic pattern of eighth notes with 'x' marks above them, indicating a specific sound effect.
- Hp.**: Treble clef, playing a triplet eighth-note pattern: G4 (b), A4 (#), B4 (b).
- J. Gtr.**: Treble clef, playing chords: G4 (b), A4 (#), B4 (b) in the first measure; G4 (b) in the second; A4 (#) in the third.
- A. Bass**: Bass clef, playing chords: G4 (b), A4 (#), B4 (b) in the first measure; G4 (b) in the second; A4 (#) in the third.
- Band.**: Treble clef, playing a triplet eighth-note pattern: G4 (b), A4 (#), B4 (b).
- Accord.**: Treble clef, playing a triplet eighth-note pattern: G4 (b), A4 (#), B4 (b).
- FX 4**: Treble clef, playing chords: G4 (b), A4 (#), B4 (b) in the first measure; G4 (b) in the second; A4 (#) in the third.
- Vc.**: Bass clef, playing chords: G4 (b), A4 (#), B4 (b) in the first measure; G4 (b) in the second; A4 (#) in the third.

23

Perc.

Hp.

J. Gtr.

A. Bass

A PARIS

A PARIS

Band.

Accord.

A PARIS

FX 4

Vc.

26

Perc.

Harp

J. Gtr.

A. Bass

A PARIS

A PARIS

Band.

Accord.

A PARIS

FX 4

Vc.

Detailed description of the musical score: The score is for a multi-instrumental piece. It begins at measure 26. The Percussion part features a complex rhythmic pattern with various note values and rests. The Harp part plays a melodic line with triplets. The J. Gtr. part has a treble clef and a key signature of one sharp (F#). The A. Bass part has a bass clef and a key signature of one flat (Bb). The A PARIS parts are vocal lines with treble clefs and a key signature of one sharp. The Band part has a bass clef and a key signature of one flat. The Accord. part has a bass clef and a key signature of one flat. The Vc. part has a bass clef and a key signature of one sharp. The FX 4 part has a treble clef and a key signature of one sharp. The score includes various musical notations such as treble and bass clefs, notes, rests, and triplets.

29

Perc.

Hp.

J. Gtr.

A. Bass

A PARIS

A PARIS

Band.

Accord.

A PARIS

FX 4

Vc.

32

Perc.

Hp.

J. Gtr.

A. Bass

A PARIS

A PARIS

Band.

Accord.

A PARIS

FX 4

Vc.

35

Perc.

Hp.

J. Gtr.

A. Bass

A PARIS

A PARIS

Band.

Accord.

A PARIS

FX 4

Vc.

Detailed description of the musical score: The score is for a multi-instrumental piece. It begins at measure 35. The Percussion part features a complex rhythmic pattern with accents and slurs. The Harp part consists of a series of triplets in the bass clef, with a flat sign indicating a key signature change. The J. Gtr. and A. Bass parts have a simple, rhythmic accompaniment. The A PARIS parts are vocal lines, with the first two parts having long slurs over their notes. The Band and Accord. parts also feature triplets in the bass clef. The FX 4 and Vc. parts provide additional accompaniment with rests and notes.

38

Perc.

Hp.

J. Gtr.

A. Bass

A PARIS

A PARIS

Band.

Accord.

A PARIS

FX 4

Vc.

41

44

Perc.

Hp.

J. Gtr.

A PARIS

A PARIS

Band.

Accord.

A PARIS

FX 4

Vc.

47

Perc.

Hp.

J. Gtr.

A. Bass

A PARIS

A PARIS

Band.

Accord.

A PARIS

FX 4

Vc.

50

Perc.

Hp.

J. Gtr.

A. Bass

A PARIS

A PARIS

Band.

Accord.

A PARIS

FX 4

Vc.

53

Perc.

Hp.

J. Gtr.

A. Bass

A PARIS

A PARIS

Band.

Accord.

A PARIS

FX 4

Vc.

56

Perc.

Hp.

J. Gtr.

A. Bass

A PARIS

A PARIS

Band.

Accord.

A PARIS

FX 4

Vc.

59

Perc.

Hp.

J. Gtr.

A. Bass

A PARIS

A PARIS

Band.

Accord.

A PARIS

FX 4

Vc.

62

Perc.

Hp.

J. Gtr.

A. Bass

A PARIS

A PARIS

Band.

Accord.

A PARIS

FX 4

Vc.

65

Perc.

Hp.

J. Gtr.

A. Bass

A PARIS

A PARIS

Band.

Accord.

A PARIS

FX 4

Vc.

68

Perc.

Hp.

J. Gtr.

A. Bass

A PARIS

A PARIS

Band.

Accord.

A PARIS

FX 4

Vc.

71

Perc.

Hp.

J. Gtr.

A. Bass

A PARIS

A PARIS

Band.

Accord.

A PARIS

FX 4

Vc.

74

Perc.

Hp.

J. Gtr.

A. Bass

A PARIS

A PARIS

Band.

Accord.

A PARIS

FX 4

Vc.

77

Perc.

Hp.

J. Gtr.

A. Bass

A PARIS

A PARIS

Band.

Accord.

A PARIS

FX 4

Vc.

80

Perc. Hp. J. Gtr. A PARIS A PARIS Band. Accord. A PARIS FX 4 Vc.

Detailed description of the musical score: The score is for a multi-instrumental piece. It begins at measure 80. The Percussion part features a complex rhythmic pattern with various note values and rests. The Harp (Hp.) part consists of chords and single notes. The J. Gtr. (Jazz Guitar) part has a melodic line with specific intervals. The two A PARIS parts (likely vocal or instrumental lines) feature long, sustained notes with slurs. The Band, Accord., and FX 4 parts provide harmonic support with chords and rhythmic patterns. The Vc. (Violoncello) part has a bass line with specific intervals and rests.

83 $\text{♩} = 240,000000$

Perc.

Hp.

J. Gtr.

A. Bass

A PARIS

A PARIS

Band.

Accord.

A PARIS

FX 4

Vc.

$\text{♩} = 240,000000$

86

Perc.

Hp.

J. Gtr.

A. Bass

A PARIS

A PARIS

Band.

Accord.

A PARIS

FX 4

Vc.

89

Perc.

Hp.

J. Gtr.

A. Bass

A PARIS

A PARIS

Band.

Accord.

A PARIS

FX 4

Vc.

92

Perc.

Hp.

J. Gtr.

A. Bass

A PARIS

A PARIS

Band.

Accord.

A PARIS

FX 4

Vc.

95

- Perc.**: Features a complex rhythmic pattern with various note values and rests.
- Harp**: Plays a melodic line with triplets and slurs.
- J. Gtr.**: Provides harmonic support with chords and single notes.
- A. Bass**: Provides harmonic support with chords and single notes.
- A PARIS**: Features a melodic line with slurs and ties.
- Band**: Plays a melodic line with triplets and slurs.
- Accord.**: Plays a melodic line with triplets and slurs.
- Vc.**: Provides harmonic support with chords and single notes.

98

Perc.

Hp.

J. Gtr.

A. Bass

A PARIS

A PARIS

Band.

Accord.

A PARIS

FX 4

Vc.

101

Perc.

Harp

J. Gtr.

A. Bass

A PARIS

A PARIS

Band.

Accord.

A PARIS

FX 4

Vc.

104

107

Perc.

Hp.

J. Gtr.

A. Bass

A PARIS

A PARIS

Band.

Accord.

A PARIS

FX 4

Vc.

110

Perc.

Hp.

J. Gtr.

A. Bass

A PARIS

A PARIS

Band.

Accord.

A PARIS

FX 4

Vc.

113

Perc.

Hp.

J. Gtr.

A PARIS

A PARIS

Band.

Accord.

A PARIS

FX 4

Vc.

116

Perc.

Hp.

J. Gtr.

A PARIS

A PARIS

Band.

Accord.

A PARIS

FX 4

Vc.

119

Perc.

Hp.

J. Gtr.

A. Bass

A PARIS

A PARIS

Band.

Accord.

A PARIS

FX 4

Vc.

122

Perc.

Hp.

J. Gtr.

A. Bass

A PARIS

A PARIS

Band.

Accord.

A PARIS

FX 4

Vc.

125

Perc.

Hp.

J. Gtr.

A. Bass

A PARIS

A PARIS

Band.

Accord.

A PARIS

FX 4

Vc.

128

Perc.

Hp.

J. Gtr.

A. Bass

A PARIS

A PARIS

Band.

Accord.

A PARIS

FX 4

Vc.

131

Perc.

Hp.

J. Gtr.

A. Bass

A PARIS

A PARIS

Band.

Accord.

A PARIS

FX 4

Vc.

134

Perc.

Hp.

J. Gtr.

A. Bass

A PARIS

A PARIS

Band.

Accord.

A PARIS

FX 4

Vc.

137

Perc.

Hp.

J. Gtr.

A. Bass

A PARIS

A PARIS

Band.

Accord.

A PARIS

FX 4

Vc.

140

143

Perc.

Hp.

J. Gtr.

A. Bass

A PARIS

A PARIS

Band.

Accord.

A PARIS

FX 4

Vc.

146

Perc.

Hp.

J. Gtr.

A. Bass

A PARIS

A PARIS

Band.

Accord.

A PARIS

FX 4

Vc.

149

Perc. Hp. J. Gtr. A PARIS A PARIS Band. Accord. A PARIS FX 4 Vc.

152

Perc.

Hp.

J. Gtr.

A. Bass

A PARIS

A PARIS

Band.

Accord.

A PARIS

FX 4

Vc.

3

3

3

3

155

157

Musical score for Percussion (Perc.), Harp (Hp.), J. Gtr., A. Bass, A PARIS, Band, Accord., and Vc. The score is written in 3/4 time and features a complex arrangement of instruments. The Percussion part includes a drum set with various rhythms and accents. The Harp part features a repeating triplet pattern. The J. Gtr. part has a simple melody. The A. Bass part has a simple bass line. The A PARIS part has a melody. The Band part features a repeating triplet pattern. The Accord. part features a repeating triplet pattern. The Vc. part has a simple bass line.

160 $\text{♩} = 240,000000$

Perc.

Hp.

J. Gtr.

A. Bass

A PARIS

A PARIS

Band.

Accord.

A PARIS

FX 4

Vc.

$\text{♩} = 240,000000$

163

Perc. Hp. J. Gtr. A. Bass A PARIS A PARIS Band. Accord. A PARIS FX 4 Vc.

Detailed description of the musical score: The score is for a multi-instrumental piece, likely a film score, starting at measure 163. The instruments are Percussion (Perc.), Harp (Hp.), J. Guitar (J. Gtr.), Acoustic Bass (A. Bass), two staves of A PARIS (likely vocalists or soloists), Band, Accordion (Accord.), another two staves of A PARIS, FX 4 (Effects), and Violoncello (Vc.). The Percussion part features a complex rhythmic pattern with accents and slurs. The Harp and Band parts play a melodic line with triplets and slurs. The J. Gtr. and A. Bass parts provide harmonic support with chords and rhythmic patterns. The A PARIS parts have melodic lines with long slurs. The FX 4 and Vc. parts have rhythmic patterns.

165

168

171

Perc.

Hp.

J. Gtr.

A. Bass

A PARIS

A PARIS

Band.

Accord.

A PARIS

FX 4

Vc.

174

177

Perc.

Hp.

J. Gtr.

A. Bass

A PARIS

A PARIS

Band.

Accord.

A PARIS

FX 4

Vc.

180

Perc.

Hp.

J. Gtr.

A. Bass

A PARIS

A PARIS

Band.

Accord.

A PARIS

FX 4

Vc.

183

Perc.

Hp.

J. Gtr.

A. Bass

A PARIS

A PARIS

Band.

Accord.

A PARIS

FX 4

Vc.

186

Perc. Hp. J. Gtr. A. Bass A PARIS A PARIS Band. Accord. A PARIS FX 4 Vc.

189

Perc.

Hp.

J. Gtr.

A. Bass

A PARIS

A PARIS

Band.

Accord.

A PARIS

FX 4

Vc.

192

Perc.

Hp.

J. Gtr.

A. Bass

A PARIS

A PARIS

Band.

Accord.

A PARIS

FX 4

Vc.

195

Perc.

Hp.

J. Gtr.

A PARIS

A PARIS

Band.

Accord.

A PARIS

FX 4

Vc.

198

Perc.

Hp.

J. Gtr.

A PARIS

A PARIS

Band.

Accord.

A PARIS

FX 4

Vc.

201

Perc.

Harp.

J. Gtr.

A. Bass

A PARIS

A PARIS

Band.

Accord.

A PARIS

FX 4

Vc.

204

Perc.

Hp.

J. Gtr.

A. Bass

A PARIS

A PARIS

Band.

Accord.

A PARIS

FX 4

Vc.

207

Perc.

Hp.

J. Gtr.

A. Bass

A PARIS

A PARIS

Band.

Accord.

A PARIS

FX 4

Vc.

210

Perc.

Hp.

J. Gtr.

A. Bass

A PARIS

A PARIS

Band.

Accord.

A PARIS

FX 4

Vc.

213

Perc.

Hp.

J. Gtr.

A. Bass

A PARIS

A PARIS

Band.

Accord.

A PARIS

FX 4

Vc.

216

Perc.

Hp.

J. Gtr.

A. Bass

A PARIS

A PARIS

Band.

Accord.

A PARIS

FX 4

Vc.

Detailed description of the musical score: The score is for a full orchestral or band arrangement. It begins at measure 216. The percussion part features a complex rhythmic pattern with many rests. The harp and band parts play sustained chords, with the harp and band parts having a similar texture. The guitar and bass parts play a steady, rhythmic accompaniment. The strings (A. Bass, Vc.) provide a harmonic foundation. The woodwinds (A PARIS) and brass (A PARIS) parts have melodic lines with some syncopation. The accordion (Accord.) and FX 4 parts also have melodic lines. The overall texture is dense and rhythmic.

219

Perc.

Hp.

J. Gtr.

A. Bass

A PARIS

A PARIS

Band.

Accord.

A PARIS

FX 4

Vc.

222

Musical score for Percussion (Perc.), Harp (Hp.), J. Gtr., A. Bass, A PARIS, Band, Accord., A PARIS, FX 4, and Vc. The score is written in treble and bass clefs with various musical notations including notes, rests, and accidentals.

225

Perc.

Hp.

J. Gtr.

A. Bass

A PARIS

A PARIS

Band.

Accord.

A PARIS

FX 4

Vc.

227

Perc.

Hp.

J. Gtr.

A. Bass

A PARIS

A PARIS

Band.

Accord.

A PARIS

FX 4

Vc.

6

3

6

3

6

3

229

Perc.

Hp.

J. Gtr.

A. Bass

A PARIS

A PARIS

Band.

Accord.

A PARIS

FX 4

Vc.

6 3

6 3

6 3

231

Perc.

Hp.

J. Gtr.

A. Bass

A PARIS

A PARIS

Band.

Accord.

A PARIS

FX 4

Vc.

6

3

6

3

6

3

233 $\text{♩} = 240,000000$

Perc.

Hp.

J. Gtr.

A. Bass

A PARIS

A PARIS

Band.

Accord.

A PARIS

FX 4

Vc.

$\text{♩} = 240,000000$

236

Perc.

Hp.

J. Gtr.

A. Bass

A PARIS

A PARIS

Band.

Accord.

A PARIS

FX 4

Vc.

239

Perc. J. Gtr. A. Bass A PARIS A PARIS A PARIS FX 4 Vc.

240

Perc.

Hp.

A PARIS

A PARIS

Band.

Accord.

A PARIS

241

- Perc.**: Percussion part with various rhythmic patterns and accents.
- Hp.**: Harp part with a melodic line in the bass clef.
- J. Gtr.**: Jazz Guitar part with a melodic line in the treble clef.
- A. Bass**: Acoustic Bass part with a melodic line in the bass clef.
- A PARIS**: Vocal part with a melodic line in the treble clef.
- Band.**: Band part with a melodic line in the bass clef.
- Accord.**: Accordion part with a melodic line in the bass clef.
- A PARIS**: Another vocal part with a melodic line in the treble clef.
- FX 4**: Electric Guitar 4 part with a melodic line in the treble clef.
- Vc.**: Violoncello part with a melodic line in the bass clef.

leon Ben 109902 - A Paris Francis Lemarque

Percussion

♩ = 240,000000

6

10

16

21

26

30

34

38

42

V.S.

Percussion

46

50

54

58

62

66

70

74

78

82

$\text{♩} = 240,000000$

86

90

94

98

102

106

110

114

118

122

126

130

134

138

142

146

150

154

158

162

166

170

174

178

182

186

190

194

198

202

V.S.

206

210

214

217

220

223

226

230

234 ♩ = 240,000000

237

Percussion

240

leon Ben 109902 - A Paris Francis Lemarque

Harp

♩ = 240,000000

V.S.

Harp

26

30

34

38

42

46

50

56

62

67

72

78

84 ♩ = 240,000000

89

94

98

102

106

110

114

118

123

129

135

140

146

152

156

160

$\text{♩} = 240,000,000$

163

167

171

V.S.

175

179

185

191

196

201

207

213

219

225

229

232

$\text{♩} = 240,000000$

238

240

241

♩ = 240,000000

12

22

33

43

54

62

70

77

84 = 240,000000

V.S.

184

191

199

206

213

220

228

♩ = 240,000000

236

leon Ben 109902 - A Paris Francis Lemarque

Acoustic Bass

♩ = 240,000000

12

24

35

48

58

65

74

80

♩ = 240,000000

90

100

112

126

133

142

149

♩ = 240,000000

162

173

186

193

207

217

225

233

$\text{♩} = 240,000,000$

A PARIS

leon Ben 109902 - A Paris Francis Lemarque

♩ = 240,000000

22

29

37

45

53

60

65

71

79

♩ = 240,000000

87

95

103

112

120

128

136

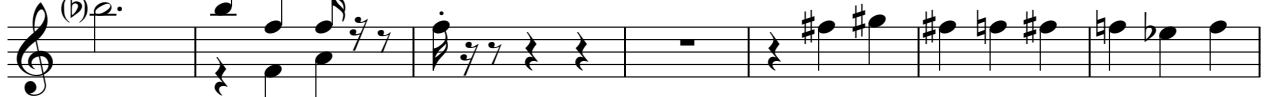

143

A PARIS

151

159

♩ = 240,000000

167

175

183

191

196

200

208

216

222

227

234 $\text{♩} = 240,000000$ 

A PARIS

leon Ben 109902 - A Paris Francis Lemarque

♩ = 240,000000

22

22

29

29

37

37

45

45

50

50

A PARIS

56

64

72

79

♩ = 240,000000

86

93

101

110

118

126

133

140

148

157

$\text{♩} = 240,000000$

165

174

182

189

197

204

212

218

224

230

♩ = 240,000000

237

Bandoneon

leon Ben 109902 - A Paris Francis Lemarque

♩ = 240,000000

6

11

16

19

22

V.S.

Bandoneon

26

30

34

38

42

46

50

56

62

67

72

78

84 ♩ = 240,000000

89

94

98

V.S.

Bandoneon

102

106

110

114

118

123

129

135

140

146

152

156

160

$\text{♩} = 240,000,000$

163

167

171

V.S.

213

219

225

229

232

♩ = 240,000000

238

240

241

leon Ben 109902 - A Paris Francis Lemarque

Accordion

♩ = 240,000000

V.S.

26

30

34

38

42

46

50

56

62

67

72

78

84 ♩ = 240,000000

89

94

98

V.S.

102

106

110

114

118

123

129

135

140

146

152

156

160

♩ = 240,000000

163

167

171

V.S.

175

179

185

191

196

201

207

213

219

225

229

232

$\text{♩} = 240,000000$

238

240

241

A PARIS

leon Ben 109902 - A Paris Francis Lemarque

♩ = 240,000000

22

29

37

45

53

60

65

71

78

♩ = 240,000000

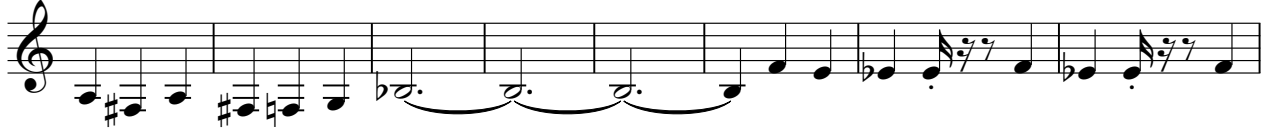

86

93

101

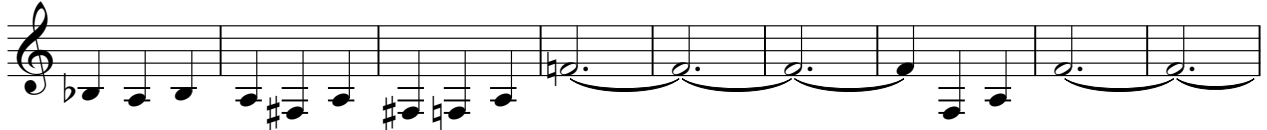

110

117

125

133

141

148

157

♩ = 240,000000

165

174

182

189

194

200

207

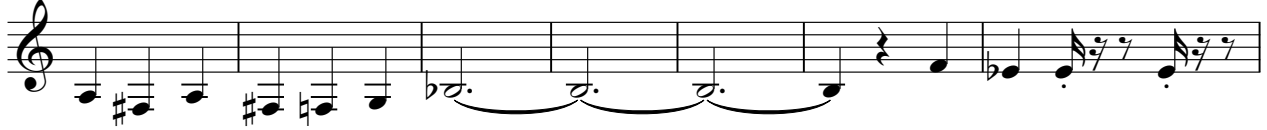

214

220

225

232

♩ = 240,000000

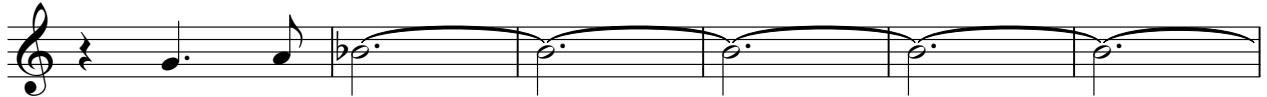

238

FX 4 (Atmosphere)

leon Ben 109902 - A Paris Francis Lemarque

♩ = 240,000000

12

22

33

43

54

62

70

77

84

♩ = 240,000000

V.S.

FX 4 (Atmosphere)

184

191

199

206

213

220

228

236

Violoncello

leon Ben 109902 - A Paris Francis Lemarque

♩ = 240,000000

12

22

33

43

54

62

70

77

84

♩ = 240,000000

V.S.

92

103

113

124

132

139

146

153

163

173

♩ = 240,000000

184

192

199

206

213

221

229

♩ = 240,000000

237