

Leonard - Ein Kleines Lied

♩ = 125,000000

SOPRAN SAX

DRUMS

MELODY

FINGERDBAS

CHOIR AAHS

HARPSICHRD

SYNBRASS 1

BASS&LEAD

FANTASIA

♩ = 125,000000

VOICE OOHS

♩ = 125,000000

STRINGS

6

DRUMS  
MELODY  
FINGERDBAS  
HARPSICHRD  
SYNBASS 1  
BASS&LEAD  
FANTASIA  
STRINGS

9

DRUMS  
MELODY  
FINGERDBAS  
HARPSICHRD  
SYNBASS 1  
BASS&LEAD  
FANTASIA  
STRINGS

12

DRUMS

MELODY

FINGERDBAS

HARPSICHRD

SYNBASS 1

BASS&LEAD

15

DRUMS

MELODY

FINGERDBAS

HARPSICHRD

SYNBASS 1

BASS&LEAD

FANTASIA

18

DRUMS

MELODY

FINGERDBAS

HARPSICHRD

SYNBASS 1

BASS&LEAD

FANTASIA

21

DRUMS  
MELODY  
FINGERDBAS  
HARPSICHRD  
SYNBASS 1  
BASS&LEAD

24

DRUMS  
MELODY  
FINGERDBAS  
CHOIR AAHS  
HARPSICHRD  
SYNBASS 1  
BASS&LEAD  
FANTASIA  
STRINGS

27

DRUMS

MELODY

FINGERDBAS

CHOIR AAHS

HARPSICHRD

SYNBRASS 1

BASS&LEAD

FANTASIA

STRINGS

30

DRUMS

MELODY

FINGERDBAS

HARPSICHRD

SYNBRASS 1

BASS&LEAD

FANTASIA

STRINGS

33

DRUMS  
MELODY  
FINGERDBAS  
HARPSICHRD  
SYNBASS 1  
BASS&LEAD  
FANTASIA  
STRINGS

36

DRUMS  
MELODY  
FINGERDBAS  
HARPSICHRD  
SYNBASS 1  
BASS&LEAD  
FANTASIA  
STRINGS

39

DRUMS

MELODY

FINGERDBAS

HARPSICHRD

SYNBRASS 1

BASS&LEAD

FANTASIA

STRINGS

42

DRUMS

MELODY

FINGERDBAS

HARPSICHRD

SYNBRASS 1

BASS&LEAD

FANTASIA

STRINGS

45

DRUMS  
MELODY  
FINGERBAS  
HARPSICHRD  
SYNBASS 1  
BASS&LEAD

48

DRUMS  
MELODY  
FINGERBAS  
HARPSICHRD  
SYNBASS 1  
BASS&LEAD  
FANTASIA

51

DRUMS  
MELODY  
FINGERBAS  
HARPSICHRD  
SYNBASS 1  
BASS&LEAD

54

DRUMS

MELODY

FINGERDBAS

CHOIR AAHS

HARPSICHRD

SYNBRASS 1

BASS&LEAD

57

DRUMS

MELODY

FINGERDBAS

CHOIR AAHS

HARPSICHRD

SYNBRASS 1

BASS&LEAD

FANTASIA

STRINGS

60

DRUMS  
MELODY  
FINGERDBAS  
HARPSICHRD  
SYNBASS 1  
BASS&LEAD  
FANTASIA  
STRINGS

63

DRUMS  
MELODY  
FINGERDBAS  
HARPSICHRD  
SYNBASS 1  
BASS&LEAD  
FANTASIA  
STRINGS

66

DRUMS

MELODY

FINGERDBAS

HARPSICHRD

SYNBRASS 1

BASS&LEAD

FANTASIA

STRINGS

69

DRUMS

MELODY

FINGERDBAS

HARPSICHRD

SYNBRASS 1

BASS&LEAD

FANTASIA

STRINGS

72

DRUMS  
MELODY  
FINGERDBAS  
HARPSICHRD  
SYNBRASS 1  
BASS&LEAD  
FANTASIA  
STRINGS

75

DRUMS  
MELODY  
FINGERDBAS  
HARPSICHRD  
SYNBRASS 1  
BASS&LEAD  
FANTASIA  
VOICE OOHS  
STRINGS

78

DRUMS

MELODY

FINGERDBAS

CHOIR AAHS

SYNBASS 1

BASS&LEAD

VOICE OOHS

STRINGS

81

SOPRAN SAX

DRUMS

MELODY

FINGERDBAS

CHOIR AAHS

HARPSICHRD

SYNBASS 1

BASS&LEAD

FANTASIA

VOICE OOHS

STRINGS

84

87

90

93

96

99

101

SOPRAN SAX

DRUMS

MELODY

FINGERDBAS

CHOIR AAHS

HARPSICHRD

SYNBASS 1

BASS&LEAD

FANTASIA

VOICE OOHS

STRINGS

SOPRAN SAX

Leonard - Ein Kleines Lied

♩ = 125,000000

81

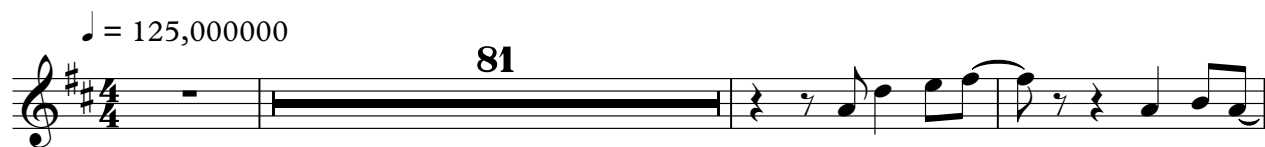

85

90

95

99

3

DRUMS

Leonard - Ein Kleines Lied

♩ = 125,000000

V.S.

## DRUMS

33

36

39

42

45

48

51

54

57

60

DRUMS

63

66

69

72

75

78

81

84

87

90

V.S.

DRUMS

93

96

99

101

Leonard - Ein Kleines Lied

MELODY

♩ = 125,000000

6

11

15

20

24

29

34

39

44

V.S.

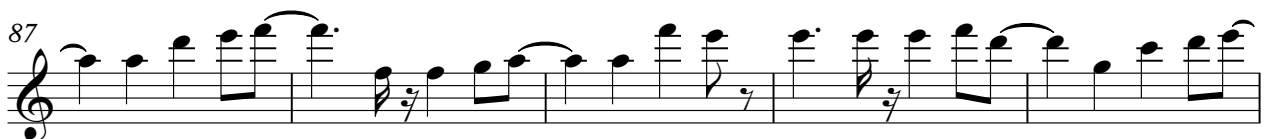

MELODY

97

3

100

3

♩ = 125,000000

2

5

7

9

11

13

15

17

19

21

V.S.

23

25

27

29

31

33

35

37

39

41

43

45

47

49

51

53

55

57

59

61

V.S.

63

65

67

69

71

73

75

77

79

81

83

85

87

89

91

93

95

97

99

101

V.S.

102

♩ = 125,000000

22

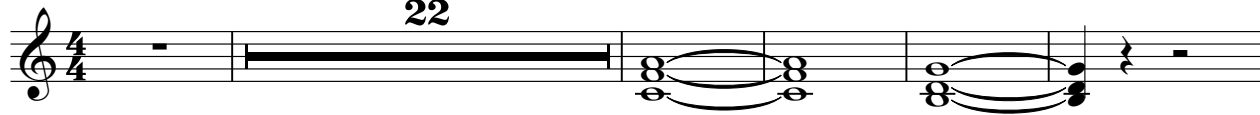

28

28

20

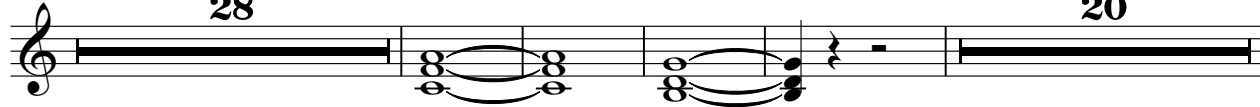

80

19

3

HARPSICHRD

Leonard - Ein Kleines Lied

♩ = 125,000000

6

10

16

21

26

29

33

37

40

HARPSICHRD

89

93

97

101

SYNBRASS 1

Leonard - Ein Kleines Lied

♩ = 125,000000

2

11

20

29

38

47

56

65

74

83

V.S.

2

# SYNBASS 1

92

99

♩ = 125,000000

2

6

8

10

13

16

19

22

25

28

30

32

34

36

38

40

42

45

48

51

54

57

60

62

64

66

68

70

72

74

V.S.

76

78

80

82

84

86

88

90

92

94

96

98

100

102

FANTASIA

Leonard - Ein Kleines Lied

♩ = 125,000000

6

9

6

18

7

27

30

34

38

42

5

49

7

58

61

65

69

73

82

85

89

93

97

FANTASIA

100

VOICE OOHS

Leonard - Ein Kleines Lied

♩ = 125,000000

**74**

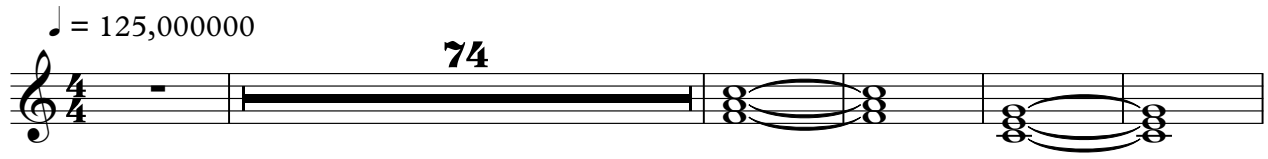

80

**19** **3**

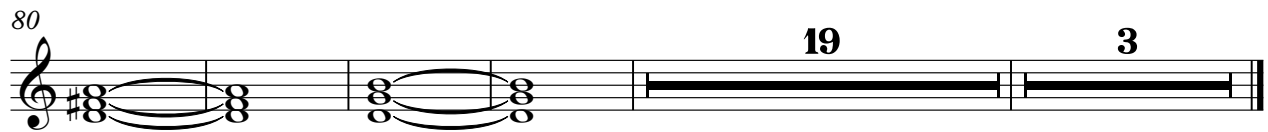

STRINGS

Leonard - Ein Kleines Lied

♩ = 125,000000

7 15

26

31

37

42 14

59

64

70

75

V.S.

2

79

STRINGS

85

91

96

101

2