

Leonard Cohen - It Seems So Long Ago Nancy

It Seems So Long Ago, Nancy

♩ = 120,000000

Drums

Vocals

Bass

FX

♩ = 120,000000

FX

It Seems So Long Ago, Nancy

4

Drums

FX

It Seems So Long Ago, Nancy

7

Drums

Vocals

Bass

FX

FX

It Seems So Long Ago, Nancy

9

Drums

Vocals

Bass

FX

FX

12

It Seems So Long Ago, Nancy

Drums

Vocals

Bass

FX

FX

14

It Seems So Long Ago, Nancy

Drums

Vocals

Bass

FX

FX

17
It Seems So Long Ago, Nancy

Drums

Vocals

Bass

FX

FX

19
It Seems So Long Ago, Nancy

Drums

Vocals

Bass

FX

FX

22
It Seems So Long Ago, Nancy

Drums

Vocals

Bass

FX

FX

24
It Seems So Long Ago, Nancy

Drums

Vocals

Bass

FX

FX

26
It Seems So Long Ago, Nancy

28
It Seems So Long Ago, Nancy

It Seems So Long Ago, Nancy

30

Drums

Vocals

Bass

FX

FX

It Seems So Long Ago, Nancy

33

Drums

Vocals

Bass

FX

FX

35
It Seems So Long Ago, Nancy

Drums

Vocals

Bass

FX

FX

38
It Seems So Long Ago, Nancy

Drums

Vocals

Bass

FX

FX

40

It Seems So Long Ago, Nancy

Drums

Vocals

Bass

FX

FX

43

It Seems So Long Ago, Nancy

Drums

Bass

FX

FX

45
It Seems So Long Ago, Nancy

Drums

Vocals

Bass

FX

FX

48
It Seems So Long Ago, Nancy

Drums

Vocals

Bass

FX

FX

50
It Seems So Long Ago, Nancy

52
It Seems So Long Ago, Nancy

54
It Seems So Long Ago, Nancy

Drums

Vocals

Bass

FX

FX

57
It Seems So Long Ago, Nancy

Drums

Vocals

Bass

FX

FX

59
It Seems So Long Ago, Nancy

Drums

Vocals

Bass

FX

FX

62
It Seems So Long Ago, Nancy

Drums

Vocals

Bass

FX

FX

64
It Seems So Long Ago, Nancy

66
It Seems So Long Ago, Nancy

68
It Seems So Long Ago, Nancy

Drums

Vocals

Bass

FX

FX

70
It Seems So Long Ago, Nancy

Drums

Vocals

Bass

FX

FX

73
It Seems So Long Ago, Nancy

Drums

Vocals

Bass

FX

FX

75
It Seems So Long Ago, Nancy

Drums

Vocals

Bass

FX

FX

78
It Seems So Long Ago, Nancy

Drums

Vocals

Bass

FX

FX

80
It Seems So Long Ago, Nancy

Drums

Vocals

Bass

FX

FX

83

It Seems So Long Ago, Nancy

Drums

Vocals

Bass

FX

FX

85

It Seems So Long Ago, Nancy

Drums

Vocals

Bass

FX

FX

88
It Seems So Long Ago, Nancy

Drums

Vocals

Bass

FX

FX

90
It Seems So Long Ago, Nancy

Drums

Vocals

Bass

FX

FX

93
It Seems So Long Ago, Nancy

Drums

Vocals

Bass

FX

FX

95
It Seems So Long Ago, Nancy

Drums

Vocals

Bass

FX

FX

It Seems So Long Ago, Nancy

98

It Seems So Long Ago, Nancy

100

103
It Seems So Long Ago, Nancy

Drums

Vocals

Bass

FX

FX

105
It Seems So Long Ago, Nancy

Drums

Vocals

Bass

FX

FX

108
It Seems So Long Ago, Nancy

Drums

Vocals

Bass

FX

FX

110
It Seems So Long Ago, Nancy

Drums

Vocals

Bass

FX

FX

113
It Seems So Long Ago, Nancy

115
It Seems So Long Ago, Nancy

118
It Seems So Long Ago, Nancy

Drums

Vocals

Bass

FX

FX

120
It Seems So Long Ago, Nancy

Drums

Vocals

Bass

FX

FX

123

It Seems So Long Ago, Nancy

Drums

Vocals

Bass

FX

FX

125

It Seems So Long Ago, Nancy

Drums

Vocals

Bass

FX

FX

128

It Seems So Long Ago, Nancy

Drums

Vocals

Bass

FX

FX

130

It Seems So Long Ago, Nancy

Drums

Vocals

Bass

FX

FX

133

It Seems So Long Ago, Nancy

135

It Seems So Long Ago, Nancy

139

Vocals

Bass

FX

FX

143

Vocals

Bass

FX

FX

148

Vocals

Bass

FX

FX

153

Vocals

Bass

FX

FX

156

Vocals

Bass

FX

FX

It Seems So Long Ago, Nancy Leonard Cohen - It Seems So Long Ago Nancy

♩ = 120,000000

3/4

8

15

22

29

36

43

50

57

64

V.S.

71

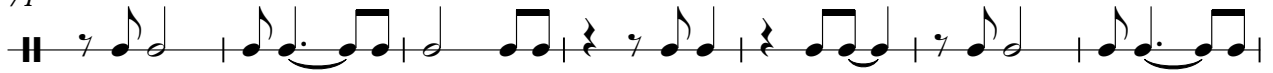

78

85

92

99

106

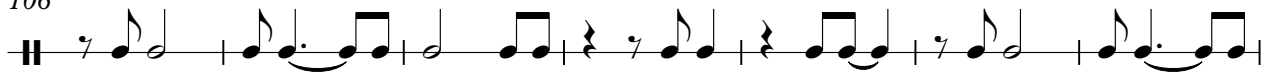

113

120

127

133

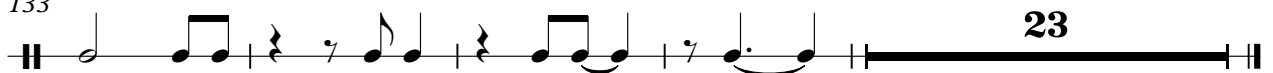

23

Leonard Cohen - It Seems So Long Ago Nancy

Drums

♩ = 120,000000

V.S.

42

46

50

54

58

62

66

70

74

78

82

86

90

94

98

102

106

110

114

118

V.S.

Drums

122

126

130

134

23

Leonard Cohen - It Seems So Long Ago Nancy

Vocals

♩ = 120,000000

6

13

20

28

36

45

53

60

68

75

2

2

83

91

98

106

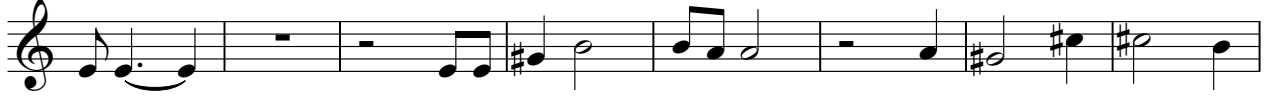

114

123

131

139

147

153

Leonard Cohen - It Seems So Long Ago Nancy

Bass

♩ = 120,000000

14

22

29

37

45

52

60

67

75

V.S.

83

90

98

105

113

121

128

136

143

151

155

Leonard Cohen - It Seems So Long Ago Nancy

FX

♩ = 120,000000

6

13

20

27

35

43

51

58

65

73

V.S.

153

Leonard Cohen - It Seems So Long Ago Nancy

FX

♩ = 120,000000

6

13

20

27

35

43

51

58

65

73

V.S.

81

89

96

103

110

118

126

133

140

147

153

