

# Leonard Cohen - Suzanne

♩ = 69,999985

Guitar

Melody

3

Guitar

Melody

5

Guitar

Melody

7

Guitar

Melody

9

Guitar

Melody

11

Guitar

Melody

13

Guitar

Melody

15

Guitar

Melody

17

Guitar

Melody

19

Guitar

Melody

21

Guitar

Melody

23

Guitar

Melody

26

Guitar

Melody

28

Guitar

Melody

30

Guitar

Melody

32

Guitar

Melody

34

Guitar

Melody

36

Guitar

Melody

38

Guitar

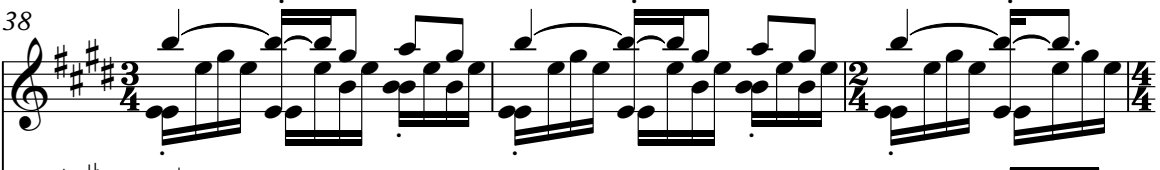

Melody

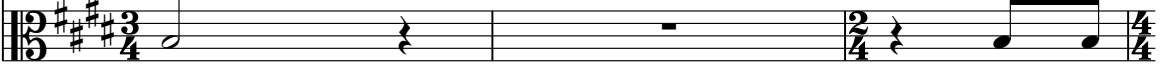

41

Guitar

Melody

43

Guitar

Melody

45

Guitar

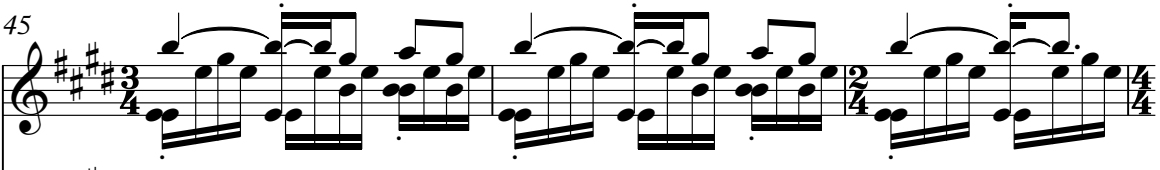

Melody

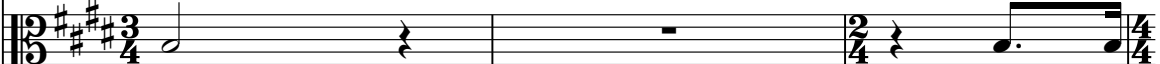

48

Guitar

Melody

Guitar 50

Melody

Guitar 52

Melody

Guitar 54

Melody

Guitar 56

Melody

Guitar 58

Melody

Guitar 60

Melody

6

62

Guitar

Melody

64

Guitar

Melody

66

Guitar

Melody

Leonard Cohen - Suzanne

Guitar

♩ = 69,999985

V.S.

Guitar

22

24

27

29

31

33

35

37

39

42

44

46

49

51

53

55

57

59

61

63

4

Guitar

65

66

Leonard Cohen - Suzanne

Melody

♩ = 69,999985

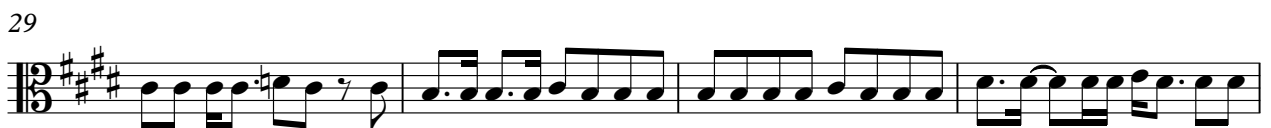
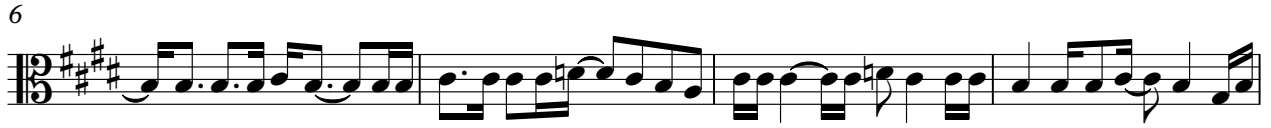

2

Melody

40

44

49

53

57

61

64

2