

♩ = 90,000092

Cor Anglais

Percussion

Jazz Guitar

Electric Guitar

Electric Bass

♩ = 90,000092

Synth Strings

Viola

4

C. A.
Perc.
J. Gtr.
E. Gtr.
E. Bass
Syn. Str.

7

C. A.
Perc.
J. Gtr.
E. Gtr.
E. Bass
Syn. Str.

10

C. A.

Perc.

J. Gtr.

E. Gtr.

E. Bass

Syn. Str.

13

C. A.

Perc.

J. Gtr.

E. Gtr.

E. Bass

Syn. Str.

16

C. A.
Perc.
J. Gtr.
E. Gtr.
E. Bass
Syn. Str.

19

C. A.
Perc.
J. Gtr.
E. Gtr.
E. Bass
Syn. Str.
Vla.

21

C. A.

Perc.

J. Gtr.

E. Gtr.

E. Bass

Syn. Str.

Vla.

23

C. A.

Perc.

J. Gtr.

E. Gtr.

E. Bass

Syn. Str.

Vla.

25

C. A.

Perc.

J. Gtr.

E. Gtr.

E. Bass

Syn. Str.

Vla.

27

C. A.

Perc.

J. Gtr.

E. Gtr.

E. Bass

Syn. Str.

Vla.

29

C. A.

Perc.

J. Gtr.

E. Gtr.

E. Bass

Syn. Str.

Vla.

Detailed description of the musical score: The score is for measures 29 and 30. The key signature is one flat (B-flat). The C. A. staff (Cello/Alto) has a treble clef and contains a melodic line starting on G4, moving to F4, E4, D4, C4, B3, A3, G3, F3, E3, D3, C3. The Perc. staff has a double bar line and contains a complex rhythmic pattern with various note heads. The J. Gtr. staff has a treble clef and contains a series of chords and single notes. The E. Gtr. staff has a treble clef and contains a series of chords and single notes. The E. Bass staff has a bass clef and contains a series of notes and rests. The Syn. Str. staff has a treble clef and contains a series of chords and single notes. The Vla. staff has a bass clef and contains a series of notes and rests.

31

C. A.

Perc.

J. Gtr.

E. Gtr.

E. Bass

Syn. Str.

Vla.

33

C. A.
Perc.
J. Gtr.
E. Gtr.
E. Bass

Syn. Str.
Vla.

35

C. A.
Perc.
J. Gtr.
E. Gtr.
E. Bass
Syn. Str.

38

C. A.
Perc.
J. Gtr.
E. Gtr.
E. Bass
Syn. Str.

41

C. A.
Perc.
J. Gtr.
E. Gtr.
E. Bass
Syn. Str.

44

C. A.
Perc.
J. Gtr.
E. Gtr.
E. Bass
Syn. Str.

47

C. A.
Perc.
J. Gtr.
E. Gtr.
E. Bass
Syn. Str.

50

C. A.
Perc.
J. Gtr.
E. Gtr.
E. Bass
Syn. Str.

53

C. A.
Perc.
J. Gtr.
E. Gtr.
E. Bass
Syn. Str.

55

C. A.

Perc.

J. Gtr.

E. Gtr.

E. Bass

Syn. Str.

Vla.

57

C. A.

Perc.

J. Gtr.

E. Gtr.

E. Bass

Syn. Str.

Vla.

59

C. A.

Perc.

J. Gtr.

E. Gtr.

E. Bass

Syn. Str.

Vla.

61

C. A.

Perc.

J. Gtr.

E. Gtr.

E. Bass

Syn. Str.

Vla.

63

C. A.

Perc.

J. Gtr.

E. Gtr.

E. Bass

Syn. Str.

Vla.

65

C. A.

Perc.

J. Gtr.

E. Gtr.

E. Bass

Syn. Str.

Vla.

67

C. A.

Perc.

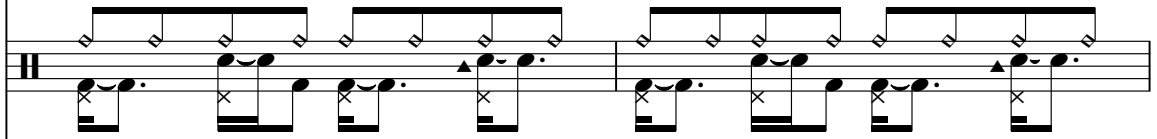

J. Gtr.

E. Gtr.

E. Bass

Syn. Str.

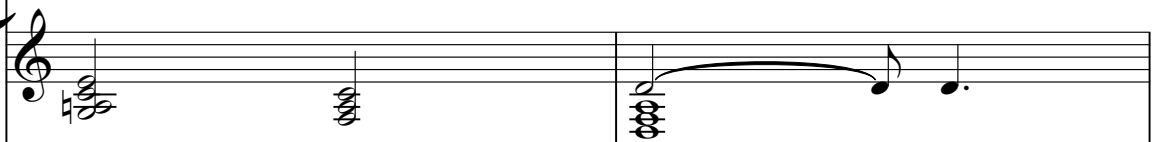

Vla.

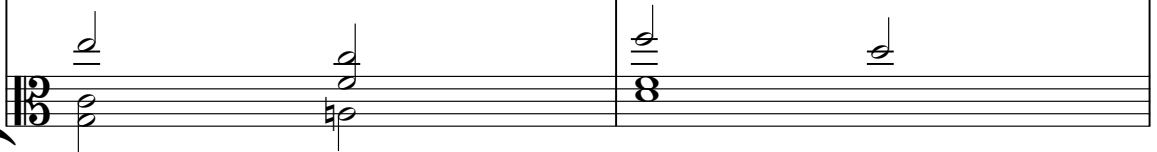

69

C. A.
Perc.
J. Gtr.
E. Gtr.
E. Bass
Syn. Str.
Vla.

71

C. A.
Perc.
J. Gtr.
E. Gtr.
E. Bass
Syn. Str.

74

C. A.

Perc.

J. Gtr.

E. Gtr.

E. Bass

Syn. Str.

Vla.

76

C. A.

Perc.

J. Gtr.

E. Gtr.

E. Bass

Syn. Str.

Vla.

78

C. A.

Perc.

J. Gtr.

E. Gtr.

E. Bass

Syn. Str.

Vla.

80

C. A.

Perc.

J. Gtr.

E. Gtr.

E. Bass

Syn. Str.

Vla.

82

C. A.

Perc.

J. Gtr.

E. Gtr.

E. Bass

Syn. Str.

Vla.

84

C. A.

Perc.

J. Gtr.

E. Gtr.

E. Bass

Syn. Str.

Vla.

86

C. A.

Perc.

J. Gtr.

E. Gtr.

E. Bass

Syn. Str.

Vla.

88

C. A.

Perc.

J. Gtr.

E. Gtr.

E. Bass

Syn. Str.

Vla.

90

C. A.
Perc.
J. Gtr.
E. Gtr.
E. Bass
Syn. Str.
Vla.

92

C. A.
Perc.
E. Bass
Syn. Str.
Vla.

94

Perc.

E. Bass

Syn. Str.

Vla.

Cor Anglais

♩ = 90,000092

7

11

16

♩ = 90,000092

3

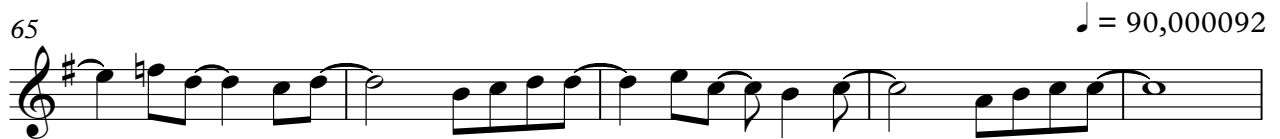

$\text{♩} = 90,00092$

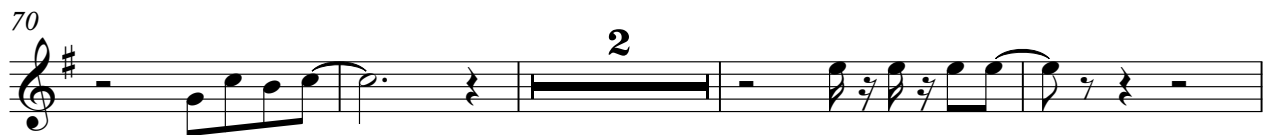

Cor Anglais

3

91

Percussion

♩ = 90,000092

V.S.

31

33

36

40

44

48

52

55

57

59

61

63

65

67

69

72

75

77

79

81

V.S.

83

85

87

89

91

93

Jazz Guitar

♩ = 90,000092

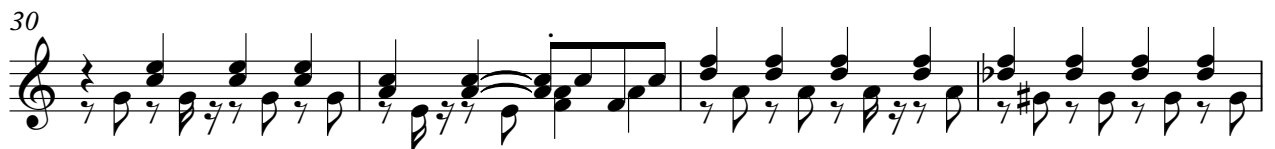
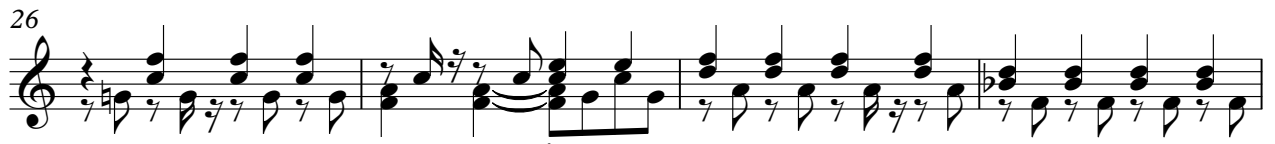

V.S.

42

46

50

54

58

62

66

70

74

78

82

86

89

Electric Guitar

♩ = 90,000092

6

10

15

20

25

29

33

37

41

V.S.

45

50

55

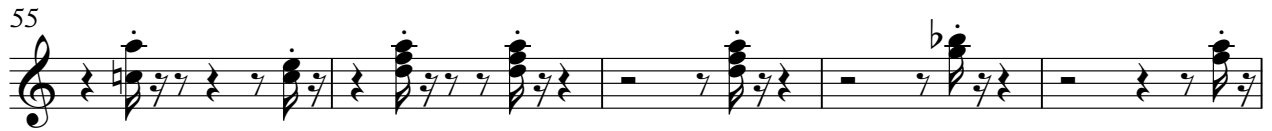

60

64

68

$\text{♩} = 90,000092$

72

76

81

85

89

Electric Bass

♩ = 90,000092

8

14

20

24

29

34

♩ = 90,000092

40

46

52

V.S.

57

62

67

♩ = 90,000092

72

77

82

87

92

Synth Strings

♩ = 90,00092

8

15

21

28 ♩ = 90,000

35

42

49

55

62 ♩ = 90,000

V.S.

Synth Strings

69

75

82

89

93

Viola

♩ = 90,00092

17

23

30

♩ = 90,00092

20

55

62

♩ = 90,0000

69

4

79

86

92