

Ice MC - Think About The Way

♩ = 134,000061

Percussion

Flexatone

Alto

Rock Organ

Synth Bass

Synth Strings

Lead 1 (Square)

Lead 2 (Sawtooth)

♩ = 134,000061

Viola

Solo

Seashore

Gunshot

5

A.

Lead 1

Vla.

Solo

9

A.

Organ

Syn. Str.

Lead 1

Vla.

Solo

13

Organ

Syn. Str.

Lead 1

17

Perc.

Organ

Syn. Str.

Lead 1

21

Perc.

Organ

Syn. Str.

Lead 1

24

Perc.

Organ

Syn. Str.

Lead 1

27

Perc.

Organ

S. Bass

Syn. Str.

Lead 1

29

Perc.

Organ

S. Bass

Syn. Str.

31

Perc.

Organ

S. Bass

Syn. Str.

33

Perc.

Organ

S. Bass

Syn. Str.

35

Perc.

Organ

S. Bass

Syn. Str.

37

Perc.

S. Bass

Lead 1

Lead 2

39

Perc.

S. Bass

Lead 1

Lead 2

41

Perc.

S. Bass

Lead 1

Lead 2

43

Perc.

S. Bass

Lead 1

Lead 2

45 Perc. Organ S. Bass Syn. Str. Lead 1 Lead 2

45 Perc. Organ S. Bass Syn. Str. Lead 1 Lead 2

47 Perc. Organ S. Bass Syn. Str.

47 Perc. Organ S. Bass Syn. Str.

49 Perc. Organ S. Bass Syn. Str.

49 Perc. Organ S. Bass Syn. Str.

51 Perc. Organ S. Bass Syn. Str.

51 Perc. Organ S. Bass Syn. Str.

53 Perc. Organ S. Bass Syn. Str. Lead 1 Lead 2

55 Perc. S. Bass Lead 1 Lead 2

57 Perc. S. Bass Lead 1 Lead 2

59 Perc. S. Bass Lead 1 Lead 2 Seash. Gun.

61

63

65

Perc.

Flex.

A.

S. Bass

Lead 1

Vla.

67

Perc.

Flex.

A.

S. Bass

Lead 1

Vla.

69 Perc. Flex. A. Organ S. Bass Syn. Str. Lead 1 Vla.

71 Perc. Organ S. Bass Syn. Str.

73 Perc. Organ S. Bass Syn. Str.

75 Perc. Organ S. Bass Syn. Str.

85

Perc.
Flex.
A.
S. Bass
Lead 1
Vla.
Seash.
Gun.

88

Perc.
Flex.
A.
S. Bass
Lead 1
Vla.

90

Perc.

Flex.

A.

S. Bass

Lead 1

Vla.

92

Perc.

Flex.

A.

S. Bass

Lead 1

Vla.

94

Perc.

Flex.

A.

S. Bass

Lead 1

Vla.

96 Perc. Flex. A. S. Bass Lead 1 Vla.

98 Perc. Flex. A. S. Bass Lead 1 Vla.

100 Perc. Flex. A. S. Bass Lead 1 Vla. Solo

- Perc.**: Percussion part with a consistent rhythmic pattern of eighth notes.
- A.**: Arpeggiator part with a steady eighth-note accompaniment.
- Lead 1**: Lead guitar part with melodic lines and some rests.
- Vla.**: Violoncello part with sustained notes and some melodic movement.
- Solo**: Solo guitar part with complex melodic and harmonic textures.
- Organ**: Organ part with sustained chords and occasional melodic fragments.
- Syn. Str.**: Synthesizer strings part with sustained chords.

112 15

Perc.

Organ

Syn. Str.

Lead 1

114

Perc.

Organ

Syn. Str.

Lead 1

116

Perc.

Organ

S. Bass

Syn. Str.

Lead 1

Gun.

119

Perc.

Organ

S. Bass

Syn. Str.

Lead 1

121

Perc. Organ S. Bass Syn. Str. Lead 1

123

Perc. Organ S. Bass Syn. Str.

125

Perc. Flex. A. Organ S. Bass Syn. Str. Lead 1 Vla.

127

Perc. Flex. A. S. Bass Lead 1 Vla.

129

Perc. Flex. A. S. Bass Lead 1 Vla.

131

Perc. Flex. A. S. Bass Lead 1 Vla.

133

Perc.

Flex.

A.

S. Bass

Lead 1

Vla.

135

Perc.

Flex.

A.

S. Bass

Lead 1

Vla.

137

Perc.

Flex.

A.

S. Bass

Lead 1

Vla.

139

Perc.
Flex.
A.
S. Bass
Lead 1
Vla.

141

Perc.
Flex.
A.
Organ
S. Bass
Syn. Str.
Lead 1
Lead 2
Vla.
Solo
Seash.
Gun.

Percussion

42

43

44

45

46

47

48

49

50

51

V.S.

Percussion

52

53

54

55

56

57

58

59

60

62

63

64

65

66

67

68

69

70

71

72

V.S.

Percussion

83

84

86

87

88

89

90

91

92

93

V.S.

94

95

96

97

98

99

100

101

103

105

107

109

110

111

112

113

114

115

116

118

V.S.

119

120

121

122

123

124

125

126

127

128

129

130

131

132

133

134

135

136

137

138

139

140

141

Ice MC - Think About The Way

Flexatone

♩ = 134,000061

60

63

65

67

69 **15**

86

88

90

92

94

V.S.

96

98

100

102

23

127

129

131

133

135

137

Ice MC - Think About The Way

Alto

♩ = 134,000061

2

8

49

61

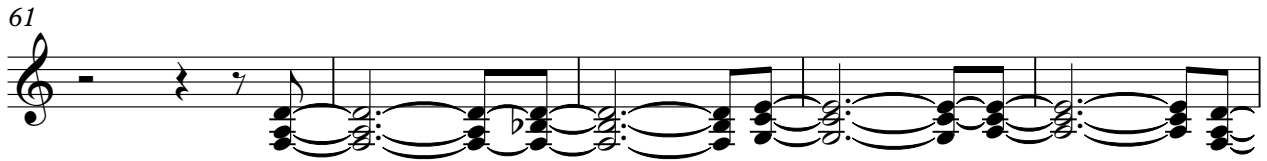

66

15

85

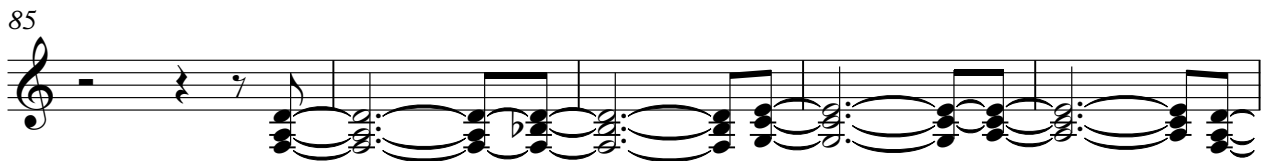

90

95

100

106

15

125

130

135

139

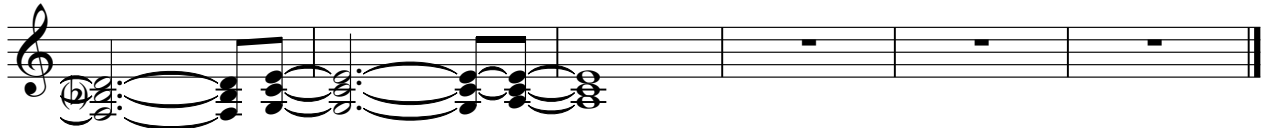

Ice MC - Think About The Way

Rock Organ

♩ = 134,000061

10

13

16

19

22

25

28

31

34

9

45

48

51

54

71

74

77

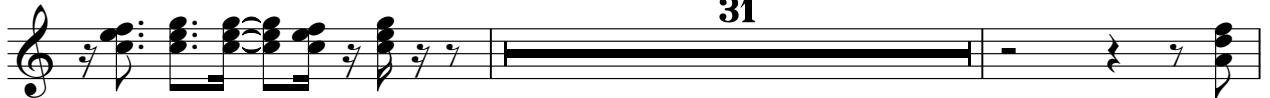

110

113

116

119

122

125

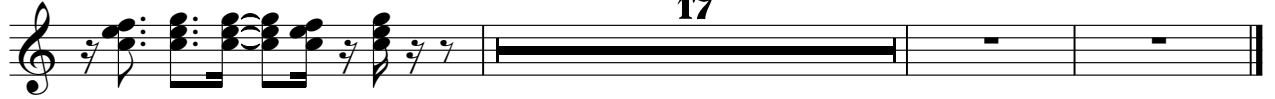

Ice MC - Think About The Way

Synth Bass

♩ = 134,000061

26

V.S.

47

49

51

53

55

57

59

62

64

66

Synth Bass

68

70

72

74

76

78

80

82

84

87

V.S.

89

91

93

95

97

99

101

15

118

120

122

124

126

128

130

132

134

136

138

140

141

Synth Strings

Ice MC - Think About The Way

♩ = 134,000061

10

15

20

25

31

9

45

50

15

69

74

31

109

114

120

124

Ice MC - Think About The Way

Lead 1 (Square)

♩ = 134,000061

4

9

16

22

27

38

40

42

44

V.S.

Lead 1 (Square)

46

7

3 3 3 3

55

3 3 3 3

57

6 3 3 3 3 3

59

6 3 3 3 3

61

3

64

3

67

3

70

7 3 3 3 3 3 3 3

79

3 3 3 3 3 3 3

81

3 3 3 3

Lead 1 (Square)

83

85

88

91

94

97

100

104

110

115

Lead 1 (Square)

120

126

129

132

135

138

141

Ice MC - Think About The Way

Lead 2 (Sawtooth)

♩ = 134,000061

36

40

44

7

54

58

16

77

81

84

58

Ice MC - Think About The Way

Viola

♩ = 134,000061

2

9

50

63

67

16

86

90

94

98

102

107

16

2

126

Viol.

130

134

138

141

Ice MC - Think About The Way

Solo

♩ = 134,000061

2

5

7

9

11

89

102

104

106

108

110

33

♩ = 134,000061

59 22

84

58

Gunshot

Ice MC - Think About The Way

♩ = 134,000061

59

22

84

30

118

23