

Leonardo - Amanha

0.0"
1.1,00
Amanhr

♩ = 90,479996

7

Perc.

J. Gtr.

J. Gtr.

E. Bass

Tape Smp. Str

Solo

10

Perc.

J. Gtr.

J. Gtr.

E. Bass

Tape Smp. Str

Solo

13

Perc.

J. Gtr.

E. Bass

Solo

16

Perc.

J. Gtr.

E. Bass

Solo

19

Perc.

J. Gtr.

J. Gtr.

E. Bass

Tape Smp. Str

Solo

21

Perc.

J. Gtr.

J. Gtr.

E. Bass

Tape Smp. Str

Solo

23

Perc.

J. Gtr.

J. Gtr.

E. Bass

Tape Smp. Str

Solo

26

Perc.

J. Gtr.

J. Gtr.

E. Bass

Tape Smp. Str

Vla.

Solo

||

28

Perc.

J. Gtr.

J. Gtr.

E. Bass

Tape Smp. Str

Vla.

Solo

30

Perc.

J. Gtr.

J. Gtr.

E. Bass

Tape Smp. Str

Vla.

Solo

33

Perc.

J. Gtr.

J. Gtr.

E. Bass

Tape Smp. Str

Vla.

Solo

36

38

Perc.

J. Gtr.

J. Gtr.

E. Bass

Tape Smp. Str

Vla.

Solo

41

Perc.

J. Gtr.

J. Gtr.

E. Bass

Tape Smp. Str

Vla.

Solo

44

Perc.

J. Gtr.

J. Gtr.

E. Bass

Tape Smp. Str

Solo

47

Perc.

J. Gtr.

J. Gtr.

E. Bass

Tape Smp. Str

Solo

50

Perc.

J. Gtr.

J. Gtr.

J. Gtr.

E. Bass

Solo

53

Perc.

J. Gtr.

E. Bass

Solo

56

Perc.

J. Gtr.

E. Bass

Tape Smp. Str

Solo

59

Perc.

J. Gtr.

J. Gtr.

E. Bass

Tape Smp. Str

Solo

61

Perc.

J. Gtr.

J. Gtr.

E. Bass

Tape Smp. Str

Solo

63

Perc.

J. Gtr.

J. Gtr.

E. Bass

Tape Smp. Str

Solo

66

Perc.

J. Gtr.

J. Gtr.

E. Bass

Tape Smp. Str

Vla.

Solo

||

68

Perc.

J. Gtr.

J. Gtr.

E. Bass

Tape Smp. Str

Vla.

Solo

70

Perc.

J. Gtr.

J. Gtr.

E. Bass

Tape Smp. Str

Vla.

Solo

73

Perc.

J. Gtr.

Jazz guitar staff (J. Gtr.) in treble clef. It contains a series of chords and melodic lines. The notation includes eighth and sixteenth notes, often beamed together, and various chord symbols. The key signature has one flat.

J. Gtr.

Jazz guitar staff (J. Gtr.) in treble clef. This staff features sparse notes and rests, possibly representing a more melodic or improvisational part. It includes some beamed notes and rests.

E. Bass

Electric bass staff (E. Bass) in bass clef. It shows a rhythmic pattern with notes and rests, often marked with a slash and a vertical line, indicating a specific rhythmic feel.

Tape Smp. Str

Tape sample string staff (Tape Smp. Str) in treble clef. It contains chordal notation, including a long note with a slur, suggesting a sustained harmonic texture.

Vla.

Viola staff (Vla.) in alto clef. It features chordal notation with various accidentals, including flats, indicating specific harmonic choices.

Solo

76

Perc. 

J. Gtr. 

J. Gtr. 

E. Bass 

Tape Smp. Str 

Vla. 

Solo 

78

Perc. 

J. Gtr. 

J. Gtr. 

E. Bass 

Tape Smp. Str 

Vla. 

Solo 

81

Perc.

J. Gtr.

J. Gtr.

E. Bass

Tape Smp. Str

Vla.

Solo

||

84

Perc.

J. Gtr.

J. Gtr.

E. Bass

Tape Smp. Str

Vla.

Solo

87

Perc.

Tnk. Bells

J. Gtr.

J. Gtr.

E. Bass

Tape Smp. Str

Vla.

Solo

3

Leonardo - Amanha

Percussion

♩ = 90,479996

4

8

12

16

20

24

28

32

36

40

V.S.

44

48

52

56

60

64

68

72

76

80

Percussion

84

Tinkle Bells

Leonardo - Amanha

♩ = 90,479996

86

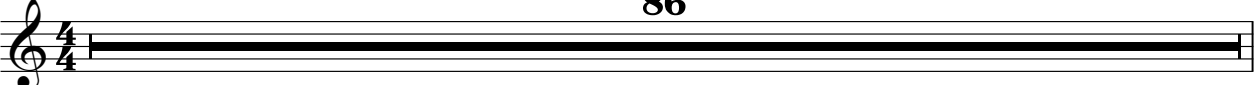

87

♩ = 90,479996

6

11

16

20

24

28

32

36

40

44

49

54

58

62

66

70

74

78

82

85

♩ = 90,479996

2

Jazz Guitar

72

78

84

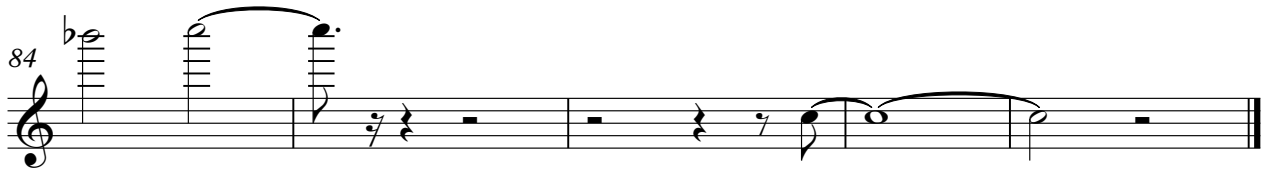

♩ = 90,479996

49 38

5-string Electric Bass

Leonardo - Amanha

♩ = 90,479996

4

9

15

21

26

31

36

41

46

52

V.S.

58

63

68

73

78

83

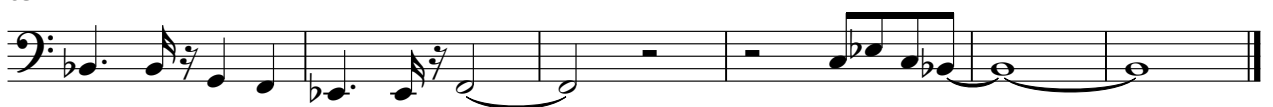

Leonardo - Amanha
Tape Sampler Keyboard [Strings]

♩ = 90,479996

58

66

73

80

85

Viola

Leonardo - Amanha

♩ = 90,479996

26

32

39

23

67

74

81

85

Leonardo - Amanha

Solo

♩ = 90,479996

V.S.

Solo

71

75

79

84
