

Leonardo - Boto Pra Remexer

♩ = 83,499985

8

Ten. Sax.

Tbn.

Tbn.

Perc.

Orch. Hit

11

Ten. Sax.

Tbn.

Tbn.

Perc.

E. Gtr.

E. Bass

Orch. Hit

14

Ten. Sax.

Tbn.

Tbn.

Perc.

J. Gtr.

J. Gtr.

E. Gtr.

E. Bass

Orch. Hit

Solo

17

Ten. Sax.

Tbn.

Tbn.

Perc.

J. Gtr.

J. Gtr.

E. Gtr.

E. Bass

Orch. Hit

Solo

20

Ten. Sax.

Ten. Sax.

Tbn.

Tbn.

Sou lou çør for ro E_ãas ta pe Doi di

Perc.

J. Gtr.

J. Gtr.

E. Gtr.

E. Bass

Band.

Orch. Hit

Solo

Detailed description of the musical score: The score is for page 20 of a piece. It features tenor saxophones, two trombones, percussion, two jazz guitars, electric guitar, electric bass, a band, orchestral hits, and a solo. The key signature has two sharps (F# and C#). The tenor saxophones play a melodic line in the first staff, while the second tenor saxophone part is mostly rests. The trombones play a simple bass line. The percussion part has a complex rhythmic pattern with various accents. The jazz guitars play a rhythmic accompaniment with chords and single notes. The electric guitar part is mostly rests. The electric bass plays a steady eighth-note line. The band part has a triplet of eighth notes. The orchestral hits and solo parts are mostly rests.

23

Ten. Sax.

Tbn.

nho por cheiri nho De mu lher Eu gos

Perc.

J. Gtr.

J. Gtr.

E. Bass

Band.

Solo

25

Ten. Sax. 

Tbn. 

tode da car Agar ra di nh Co raca como ra cao

Perc. 

J. Gtr. 

J. Gtr. 

E. Bass 

Band. 

Solo 

♩ = 83,99996

28

Ten. Sax.

Tbn.

Na ho raque eChe gono sa lao Do jei

Perc.

J. Gtr.

J. Gtr.

E. Bass

Band.

Syn. Str.

Solo

31

Ten. Sax. 

Ten. Sax. 

Tbn. 

Tbn. 

to de arra jar U ma pai xao E quan do san fnei rPuxa_o

Perc. 

J. Gtr. 

J. Gtr. 

E. Bass 

Band. 

Syn. Str. 

Orch. Hit 

Solo 

34

Ten. Sax.

Ten. Sax.

Tbn.

Tbn.

fo le Tiro po eira do chao Bo to prae mæer Bo to prae bðar

Perc.

J. Gtr.

J. Gtr.

E. Bass

Band.

Syn. Str.

Orch. Hit

Solo

37

Ten. Sax.

Tbn.

Comaloi ra e amo re na Ba to co sa mparar Bo to pra e mker

Perc.

J. Gtr.

J. Gtr.

E. Bass

Band.

Syn. Str.

Solo

40

Ten. Sax.

Tbn.

Boto prae bdar Fi cones sa sa fade za_ae O di a cla rear

Perc.

J. Gtr.

J. Gtr.

E. Bass

Band.

Syn. Str.

Solo

43

Ten. Sax.

Tbn.

Perc.

J. Gtr.

J. Gtr.

E. Bass

Band.

Orch. Hit

Solo

Eu dei xoe laDe copo su a do Cum pa

46

Ten. Sax.

Tbn.

dieu ju di oda mu ie Pego nomei o Balanco elaprola do

Perc.

J. Gtr.

J. Gtr.

E. Bass

Band.

Orch. Hit

Solo

49

Ten. Sax.

Tbn.

Perc.

J. Gtr.

J. Gtr.

E. Bass

Band.

Syn. Str.

Orch. Hit

Solo

Douma perto as sa nha do Dojei tinhque elquer Bo to prare mæxer

52

Ten. Sax.

Tbn.

Bo to prae bdar Comaloi ra e amo rena Ba tcoxamp rar

Perc.

J. Gtr.

J. Gtr.

E. Bass

Band.

Syn. Str.

Solo

55

Ten. Sax.

Tbn.

Bo to præ mæx Boto præ bdar Fi conessa sa fade

Perc.

J. Gtr.

J. Gtr.

E. Bass

Band.

Syn. Str.

Orch. Hit

Solo

58

Ten. Sax.

Ten. Sax.

Tbn.

Tbn.

za_æ O di a cla re ar

Perc.

J. Gtr.

J. Gtr.

E. Bass

Band.

Orch. Hit

Solo

61

Ten. Sax.

Tbn.

Tbn.

Perc.

J. Gtr.

J. Gtr.

E. Bass

Band.

Orch. Hit

Solo

64

Ten. Sax.

Tbn.

Tbn.

Perc.

J. Gtr.

J. Gtr.

E. Bass

Band.

Orch. Hit

Solo

67

Ten. Sax.

Tbn.

Tbn.

Perc.

J. Gtr.

J. Gtr.

E. Gtr.

E. Bass

Band.

Orch. Hit

Solo

70

Ten. Sax.

Tbn.

Tbn.

Perc.

J. Gtr.

J. Gtr.

E. Gtr.

E. Bass

Band.

Orch. Hit

Solo

73

Ten. Sax.

Ten. Sax.

Tbn.

Tbn.

Perc.

J. Gtr.

J. Gtr.

E. Gtr.

E. Bass

Band.

Orch. Hit

Solo

Sou lou çor foro E_aas ta

76

Ten. Sax.

Tbn.

pe Doi di nhpor cheri nhDe mu lher Eu gos

Perc.

Band.

79

Ten. Sax.

Tbn.

tode dacar Agar ra di nhCo racaconco ra cao

Perc.

Band.

82

Ten. Sax.

Tbn.

Na ho raque eChe gono sa lao Do jei

Perc.

Band.

Syn. Str.

85

Ten. Sax.

Ten. Sax.

Tbn.

Tbn.

tde_arranjar Uma pai xao E quan do_søn fonei roPuxa_o

Perc.

Band.

Syn. Str.

Orch. Hit

88

Ten. Sax.

Ten. Sax.

Tbn.

Tbn.

fo leTiro po eira do chao Bo to praxe mexer Boto praxe bdar

Perc.

J. Gtr.

J. Gtr.

E. Bass

Band.

Syn. Str.

Orch. Hit

Solo

91

Ten. Sax.

Tbn.

Comaloi ra e amo rena Ba to co sa mparar Bo to pra e mæer

Perc.

J. Gtr.

J. Gtr.

E. Bass

Band.

Syn. Str.

Orch. Hit

Solo

94

Ten. Sax.

Tbn.

Boto prăre bdar Fi cones sa sa fade za_æ O di a cla re ar

Perc.

J. Gtr.

J. Gtr.

E. Bass

Band.

Syn. Str.

Orch. Hit

Solo

97

Ten. Sax.

Tbn.

Perc.

J. Gtr.

J. Gtr.

E. Bass

Band.

Orch. Hit

Solo

Eu dei xo e laDe copo su a do Cum pa

100

Ten. Sax.

Tbn.

dieu ju di oda mu ie Pego nomei o Balanco elaprola do

Perc.

J. Gtr.

J. Gtr.

E. Bass

Band.

Orch. Hit

Solo

103

Ten. Sax.

Tbn.

Perc.

J. Gtr.

J. Gtr.

E. Bass

Band.

Syn. Str.

Orch. Hit

Solo

Douma perto as sa nha do Dojei tinh que el a quer Bo to prare mæxer

106

Ten. Sax.

Tbn.

Bo to prae bdar Comaloi ra e amo rena Ba tcoxamp rar

Perc.

J. Gtr.

J. Gtr.

E. Bass

Band.

Syn. Str.

Solo

109

Ten. Sax.

Tbn.

Bo to præ mæx Boto præ bdar Fi conessa sa fade

Perc.

J. Gtr.

J. Gtr.

E. Bass

Band.

Syn. Str.

Orch. Hit

Solo

112

Ten. Sax.

Tbn.

Perc.

J. Gtr.

J. Gtr.

E. Bass

Band.

Syn. Str.

Orch. Hit

Solo

za_æ O di a cla rear Bo to prære mæer Bo to prære bðar

115

Ten. Sax.

Tbn.

Comaloi ra e amo re na Ba tcosampar Bo to pra e mæ r

Perc.

J. Gtr.

J. Gtr.

E. Bass

Band.

Syn. Str.

Orch. Hit

Solo

118

Ten. Sax.

Tbn.

Perc.

J. Gtr.

J. Gtr.

E. Bass

Band.

Syn. Str.

Orch. Hit

Solo

Boto prae bōar Fi cones sa sa fade za ~~ta~~ O di a cla rear

121

Ten. Sax.

Tbn.

Bo to prae mæer Bo to prae bðar Comaloi ra e amo

Perc.

J. Gtr.

J. Gtr.

E. Bass

Band.

Syn. Str.

Orch. Hit

Solo

124

Ten. Sax.

Tbn.

re na Ba tcoꝝampꝛar Bo to ꝑꝛæ mæꝛ Boto ꝑꝛæ bdaꝛ

Perc.

J. Gtr.

J. Gtr.

E. Bass

Band.

Syn. Str.

Orch. Hit

Solo

127

Ten. Sax.

Tbn.

Perc.

J. Gtr.

J. Gtr.

E. Bass

Band.

Syn. Str.

Orch. Hit

Solo

Fi co nes sa sa fa de za_ate O di a cla re ar

129

Ten. Sax.

Tbn.

Bo to pra re me xer Bo to pra re bolar

Perc.

J. Gtr.

J. Gtr.

E. Bass

Band.

Syn. Str.

Orch. Hit

Solo

131

Ten. Sax.

Tbn.

Perc.

J. Gtr.

J. Gtr.

E. Bass

Band.

Syn. Str.

Orch. Hit

Solo

Comaloi ra e amo re na Ba to co sa mpar Bo to pra e mæ r

6

134

Ten. Sax.

Tbn.

Bo to pra re bo lar Fi co nes sa sa fa de

Perc.

J. Gtr.

J. Gtr.

E. Bass

Band.

Syn. Str.

Orch. Hit

Solo

136

Ten. Sax.

Tbn.

za_a te O di a cla re ar

Perc.

J. Gtr.

E. Bass

Band.

Solo

Tenor Saxophone

Leonardo - Boto Pra Remexer

♩ = 83,499985

2 16

23

♩ = 83,999969

29

35

40

45

50

55

58

14

Tenor Saxophone

Tenor Saxophone

126

131

134

Tenor Saxophone

Leonardo - Boto Pra Remexer

♩ = 83,499985

2

8

13

18

34

61

66

71

75

6 6

3

23

3

12 49

♩ = 83,999969

Trombone

Leonardo - Boto Pra Remexer

♩ = 83,499985

2

8

13

17

27

60

64

69

73

87

♩ = 83,999969

6

23

6

3

3

12

48

Trombone

59

64

69

74

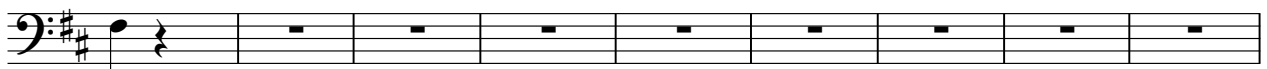

Sdou ~~cofira~~ape Dodi ~~nuha~~ulher Egos ~~deaga~~ ~~di~~ ~~ca~~ ~~ma~~ cao Nao

83

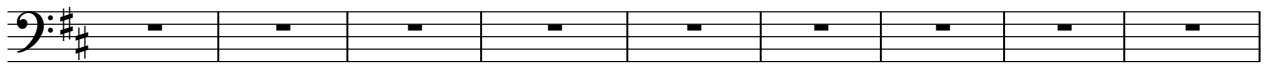

~~qalga~~sa lao Djei ~~da~~ ~~mpai~~ xao Euan ~~da~~ ~~fo~~ ~~ku~~ o ~~fo~~ ~~pa~~ ~~lo~~ cha ~~Bo~~ ~~mer~~ ~~Bo~~ ~~mer~~ ~~Co~~ ~~nia~~ ~~no~~

92

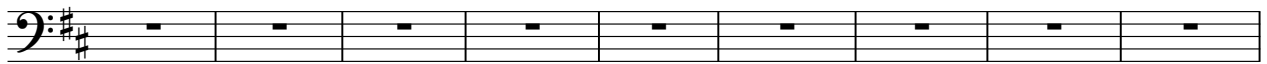

~~na~~ ~~Bo~~ ~~mer~~ ~~Bo~~ ~~mer~~ ~~Bo~~ ~~mer~~ ~~Fi~~ ~~ssa~~ ~~de~~ ~~za~~ ~~te~~ ~~Qi~~ ~~lar~~ Edei ~~xe~~ ~~la~~ ~~psu~~ ~~ad~~ ~~ou~~ ~~pa~~ ~~di~~ ~~di~~ ~~du~~

101

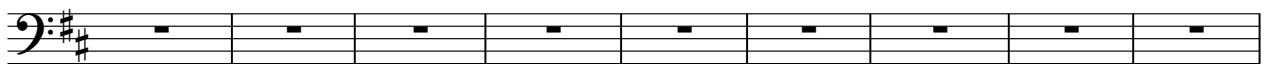

ie ~~Bo~~ ~~mer~~ ~~Bo~~ ~~mer~~ ~~Bo~~ ~~mer~~ ~~Fi~~ ~~ssa~~ ~~de~~ ~~za~~ ~~te~~ ~~Qi~~ ~~lar~~ ~~Bo~~ ~~mer~~ ~~Bo~~ ~~mer~~ ~~Co~~ ~~nia~~ ~~no~~ ~~na~~ ~~Bo~~ ~~mer~~ ~~Bo~~ ~~mer~~

110

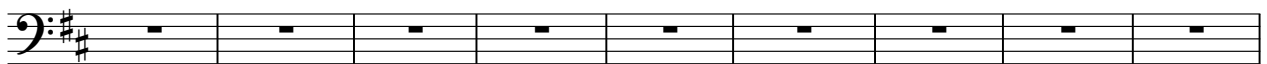

~~Bo~~ ~~mer~~ ~~Fi~~ ~~ssa~~ ~~de~~ ~~za~~ ~~te~~ ~~Qi~~ ~~lar~~ ~~Bo~~ ~~mer~~ ~~Bo~~ ~~mer~~ ~~Co~~ ~~nia~~ ~~no~~ ~~na~~ ~~Bo~~ ~~mer~~ ~~Bo~~ ~~mer~~ ~~Bo~~ ~~mer~~

119

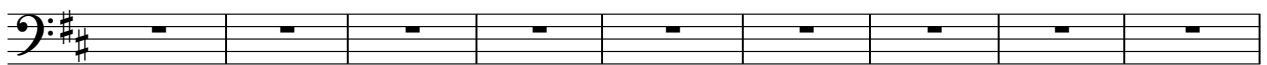

~~Fi~~ ~~ssa~~ ~~de~~ ~~za~~ ~~te~~ ~~Qi~~ ~~lar~~ ~~Bo~~ ~~mer~~ ~~Bo~~ ~~mer~~ ~~Co~~ ~~nia~~ ~~no~~ ~~na~~ ~~Bo~~ ~~mer~~ ~~Bo~~ ~~mer~~ ~~Bo~~ ~~mer~~ ~~Fi~~ ~~ssa~~ ~~de~~

128

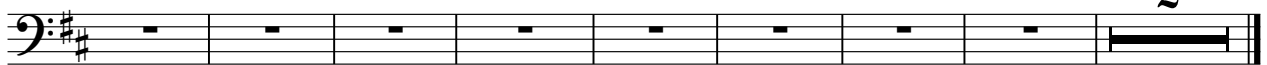

~~za~~ ~~te~~ ~~Qi~~ ~~lar~~ ~~Bo~~ ~~mer~~ ~~Bo~~ ~~mer~~ ~~Co~~ ~~nia~~ ~~no~~ ~~na~~ ~~Bo~~ ~~mer~~ ~~Bo~~ ~~mer~~ ~~Bo~~ ~~mer~~ ~~Fi~~ ~~ssa~~ ~~de~~ ~~za~~ ~~te~~ ~~Qi~~ ~~lar~~ ~~er~~

Leonardo - Boto Pra Remexer

Percussion

♩ = 83,49985

2

3

3

8

13

18

23

♩ = 83,99

28

33

38

43

48

V.S.

53

58

63

67

72

77

82

87

92

97

Percussion

102

107

112

117

122

127

132

♩ = 83,499985

2 10

17

23 ♩ = 83,99996

28

33

39

44

50

56

61

67

73

93

98

104

110

116

122

127

133

♩ = 83,499985

2 10

16 3

20 3 3

24 ♩ = 83,99996

28 3

32 3

37 3

42 3 3 3

47 3

52 3

57

62

67

72

90

95

100

105

110

115

120

125

129

133

Electric Guitar

Leonardo - Boto Pra Remexer

♩ = 83,499985

2 9

15

19 6 40

♩ = 83,99996

67

71

73 63

5-string Electric Bass

Leonardo - Boto Pra Remexer

♩ = 83,499985

2 9

17

25

♩ = 83,999969

32

40

48

56

63

70

14

89

96

104

112

120

128

133

Bandoneon

Leonardo - Boto Pra Remexer

♩ = 83,499985

2 17 3

24

♩ = 83,999969

30

36

40

43

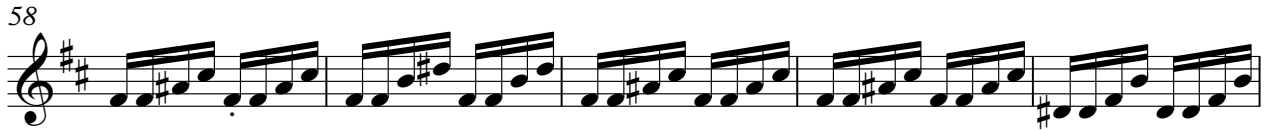

96

103

108

113

118

124

130

134

Synth Strings

Leonardo - Boto Pra Remexer

♩ = 83,499985 ~~999969~~

2 23

32 3

42 9

58 24 3

90 9

106

115

123

130 2

Orchestra Hit

Leonardo - Boto Pra Remexer

♩ = 83,499985

2

8

13

18

♩ = 83,999969

3

6

6

34

8

49

3

6

58

63

68

72

3

12

Orchestra Hit

87

99

109

118

127

133

Leonardo - Boto Pra Remexer

Solo

90

96

102

109

116

122

128

134

