

Leonardo - Brincadeira Tem Hora

0.0"
1.1,00
Reinaldo@uol.com.br

♩ = 86,000053

Percussion

FM Synth

Lead 8 (Bass + Lead)

Pad 1 (New Age)

FX 1 (Rain)

Site : <http://reinaldorsites.uol.com.br>
E-mail: Reinaldo@uol.com.br
Fone : (19) 3684-1430
reinaldorc@uol.com.br

Perc.

E. Bass

FM

Lead 8

Pad 1

FX 1

5

Perc.

J. Gtr.

J. Gtr.

J. Gtr.

E. Gtr.

E. Bass

FM

Tape Smp. Str

Lead 8

Pad 1

FX 1

7 3

Perc.

J. Gtr.

J. Gtr.

J. Gtr.

E. Gtr.

E. Bass

FM

Tape Smp. Str

6 3 3 3 3 3 3 3

Lead 8

Pad 1

FX 1

9

Perc.

J. Gtr.

J. Gtr.

J. Gtr.

E. Gtr.

E. Bass

FM

Tape Smp. Str

Lead 8

Pad 1

FX 1

11

Perc.

J. Gtr.

J. Gtr.

E. Bass

14

17

20

Perc.

J. Gtr.

J. Gtr.

E. Bass

FM

Tape Smp. Str

FX 1

23

Perc.

J. Gtr.

J. Gtr.

E. Bass

FM

Tape Smp. Str

FX 1

26 7

Perc.

J. Gtr.

J. Gtr.

J. Gtr.

E. Bass

FM

Tape Smp. Str

Pad 1

FX 1

Vla.

28

Perc.

J. Gtr.

J. Gtr.

J. Gtr.

E. Bass

FM

Tape Smp. Str

Pad 1

FX 1

Vla.

31

Perc. J. Gtr. J. Gtr. J. Gtr. E. Bass FM Tape Smp. Str Pad 1 FX 1 Vla.

33

Perc. J. Gtr. J. Gtr. J. Gtr. E. Bass FM Tape Smp. Str Pad 1 FX 1 Vla.

35 9

Perc.

J. Gtr.

J. Gtr.

J. Gtr.

E. Gtr.

E. Bass

FM

Tape Smp. Str

Lead 8

Pad 1

FX 1

Vla.

37

Perc.

J. Gtr.

J. Gtr.

J. Gtr.

E. Gtr.

E. Bass

FM

Tape Smp. Str

Lead 8

Pad 1

FX 1

39 11

Perc.

J. Gtr.

J. Gtr.

J. Gtr.

E. Gtr.

E. Bass

FM

Tape Smp. Str

Lead 8

Pad 1

FX 1

41

Perc.

J. Gtr.

J. Gtr.

E. Bass

FM

Tape Smp. Str

FX 1

44

47

49 13

Perc.

J. Gtr.

J. Gtr.

J. Gtr.

E. Bass

FM

Tape Smp. Str

Pad 1

FX 1

Vla.

51

Perc.

J. Gtr.

J. Gtr.

J. Gtr.

E. Bass

FM

Tape Smp. Str

Pad 1

FX 1

Vla.

54

Perc.

J. Gtr.

J. Gtr.

J. Gtr.

E. Bass

FM

Tape Smp. Str

Pad 1

FX 1

Vla.

56

Perc.

J. Gtr.

J. Gtr.

J. Gtr.

E. Bass

FM

Tape Smp. Str

Pad 1

FX 1

Vla.

59

62

65

Perc.

J. Gtr.

J. Gtr.

J. Gtr.

E. Bass

FM

Tape Smp. Str

Pad 1

FX 1

Vla.

67

Perc.

J. Gtr.

J. Gtr.

J. Gtr.

E. Bass

FM

Tape Smp. Str

Pad 1

FX 1

Vla.

70

Perc.

J. Gtr.

J. Gtr.

J. Gtr.

E. Bass

FM

Tape Smp. Str

Pad 1

FX 1

Vla.

73

Perc.

J. Gtr.

J. Gtr.

J. Gtr.

E. Bass

FM

Tape Smp. Str

Pad 1

FX 1

Vla.

Leonardo - Brincadeira Tem Hora

Percussion

♩ = 86,000053

V.S.

Percussion

Percussion

44

46

48

50

52

54

56

58

60

62

V.S.

4

Percussion

65

67

69

71

73

75

An empty musical staff for measure 75, consisting of two staves with a double bar line at the end.

Jazz Guitar Leonardo - Brincadeira Tem Hora

♩ = 86,000053

5

8

11

14

17

20

23

26

29

32

3 V.S.

64

67

70

73

75

Jazz Guitar Leonardo - Brincadeira Tem Hora

♩ = 86,000053

5

8

12

15

18

21

25

28

31

34

V.S.

37

40

43

47

50

53

56

59

62

65

67

70

73

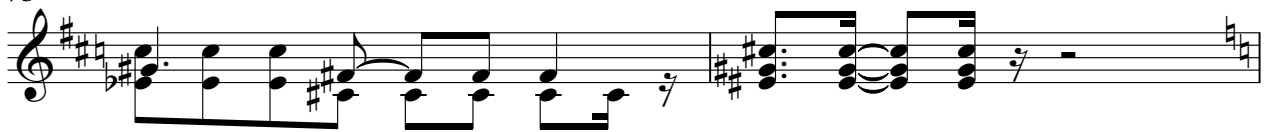

75

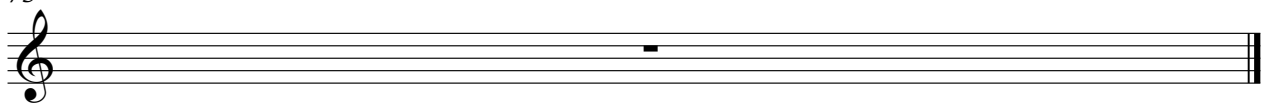

♩ = 86,000053

5

8

11 15

28

30

32

34

37

39 8

48

50

52

54

56

8

66

68

70

72

75

Electric Bass Leonardo - Brincadeira Tem Hora

♩ = 86,000053

2

7

11

15

19

23

27

31

35

39

V.S.

43

47

51

55

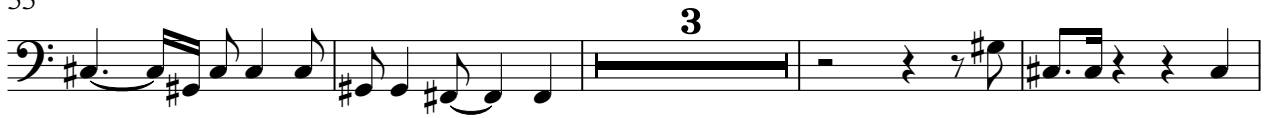

62

66

70

73

♩ = 86,000053

38

42

46

49

53

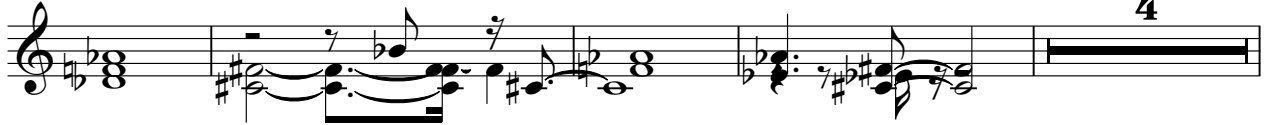

61

64

67

71

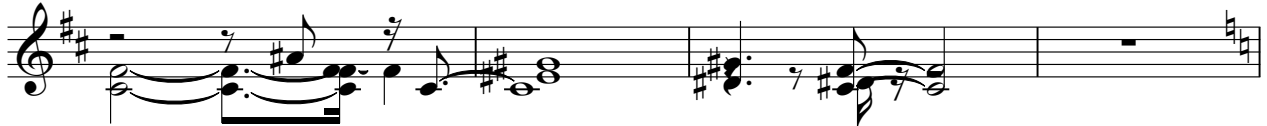

75

Leonardo - Brincadeira Tem Hora
Tape Sampler Keyboard [Strings]

♩ = 86,000053

5

8

19

25

31

38

45

51

56

7

Tape Sampler Keyboard [Strings]

65

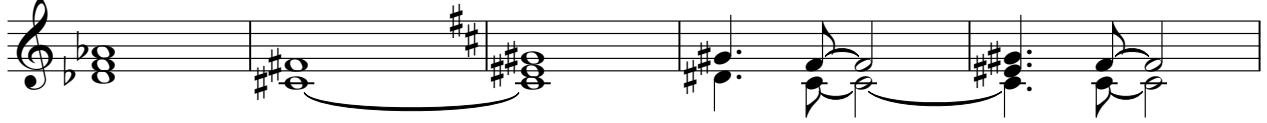

70

75

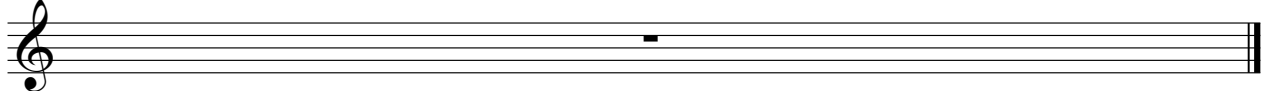

Leonardo - Brincadeira Tem Hora

Lead 8 (Bass + Lead)

♩ = 86,000053

E-mail : reinaldorc@uol.com.br

Site : <http://reinaldorcsites.uol.com.br>

Fone : (19) 3684-1430

Reinaldo
DsRLMidi

reinaldorc@uol.com.br
36841430

3

4

5

6

7

8

9

26

2

Lead 8 (Bass + Lead)

36

6 6 3 3

37

6 3 3 3 3 3

38

3 3 3 3 3 3 6 6 27

39

6 6 27 6 27

67

8

Leonardo - Brincadeira Tem Hora
Pad 1 (New Age)

♩ = 86,000053

4

7

17

30

36

40

53

65

70

2

Pad 1 (New Age)

75

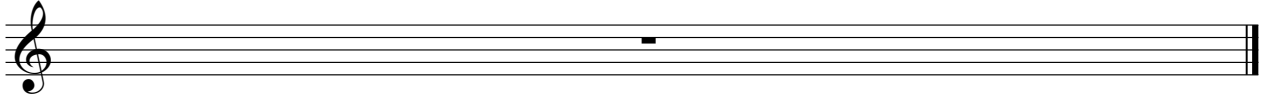

FX 1 (Rain) Leonardo - Brincadeira Tem Hora

♩ = 86,000053

10 4

20

26

33

41

47

52 3

61

67

71

75

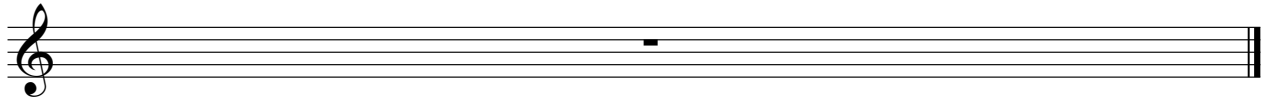

Viola Leonardo - Brincadeira Tem Hora

♩ = 86,000053

25

31

12

48

54

8

67

72
