

Leonardo - Cerveja

♩ = 107,999916

4.4"  
3.1.00  
Introd.

Percussion

Electric Guitar

Electric Guitar

Electric Guitar

5-string Electric Bass

FM Synth

Viola

Viola

Violoncello

Produção e Edição: FIDELIO - 10-  
Wagner de Souza e mix: FAUSTO AGUIAR - 15-  
- Data de mix:

6

Perc.

E. Gtr.

E. Gtr.

E. Bass

FM

Vla.

Vla.

Data de prog: 18/05/1998  
Data de prog: 18/05/1998

10

Perc.

E. Gtr.

E. Gtr.

E. Bass

E. Bass

FM

Vla.

Vla.

24.6"  
12.1,00  
Voz

15

Perc.

E. Gtr.

E. Bass

E. Bass

FM

Vc.

42.6"  
20.1,00

21

Perc.

E. Bass

FM

Vla.

Vc.

1'00.5"  
28.1.00  
2

26

Timp.

Perc.

E. Bass

S.

FM

Vla.

Vla.

Vla.

Vc.

29

Timp.

Perc.

E. Gtr.

E. Bass

S.

FM

Vla.

Vla.

Vla.

32

Timp.

Perc.

E. Gtr.

E. Bass

S.

FM

Vla.

Vla.

Vla.

1'18.5"  
36.1,00  
Ref.

35

Perc.

E. Gtr.

E. Gtr.

E. Bass

S.

FM

Vla.

Vla.

1'36.4"  
44.1,00

40

Perc.

E. Gtr.

E. Gtr.

E. Bass

S.

FM

Vla.

Vla.

45

Perc.

E. Gtr.

E. Gtr.

E. Bass

S.

FM

Vla.

Vla.

50

1'54.3"  
52.1,00  
Solo

Perc.

E. Gtr.

E. Gtr.

E. Bass

S.

FM

Vla.

Vla.

55 7

Perc.

E. Gtr.

E. Gtr.

E. Bass

FM

Vla.

Vla.

2'14.5"  
61.1,00  
2

59

Timp.

Perc.

E. Gtr.

E. Gtr.

E. Bass

S.

FM

Vla.

Vla.

Vla.

62

6 3

Timp.

Perc.

E. Gtr.

E. Bass

S.

FM

Vla.

Vla.

Vla.

65

3

Timp.

Perc.

E. Gtr.

E. Gtr.

E. Bass

S.

FM

Vla.

Vla.

Vla.

2'32.5"  
69.1,00  
Ref.

69

Perc. E. Gtr. E. Gtr. E. Bass S. FM Vla. Vla.

2'50.4"  
77.1,00

74

Perc. E. Gtr. E. Gtr. E. Bass S. FM Vla. Vla.

78

Perc.

E. Gtr.

E. Gtr.

E. Bass

S.

FM

Vla.

Vla.

83

3'08.9"  
85.2,00  
Ref.2

Perc.

E. Gtr.

E. Gtr.

E. Bass

S.

FM

Vla.

Vla.

88

Perc.

E. Gtr.

E. Gtr.

E. Bass

S.

FM

Vla.

Vla.

92

3'26.3"  
93.1,00

Perc.

E. Gtr.

E. Gtr.

E. Bass

S.

FM

Vla.

Vla.

97

Perc.

E. Gtr.

E. Gtr.

E. Bass

S.

FM

Vla.

Vla.

102

Perc.

E. Gtr.

E. Gtr.

E. Bass

S.

FM

Vla.

Vla.

4'02.2"  
109.1,00

107

Perc.

E. Gtr.

E. Gtr.

E. Bass

S.

FM

Vla.

Vla.

112

Perc.

E. Gtr.

E. Gtr.

E. Bass

S.

FM

Vla.

Vla.

115

Perc.

E. Gtr.

E. Gtr.

E. Bass

S.

FM

Vla.

Vla.

Timpani

Leonardo - Cerveja

♩ = 107,999916

**27**

30

33

**28**

63

65

**53**

Data de prog: 18/05/1998  
Data de prog: 18/05/1998

# Leonardo - Cerveja

## Percussion

♩ = 107,999916

Data de prog: 18/05/1998  
Data de prog: 18/05/1998

V.S.

Percussion

74

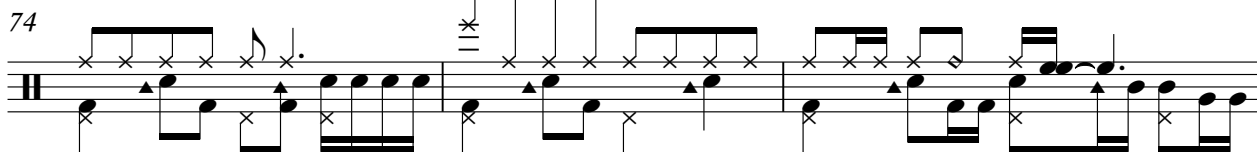

77

81

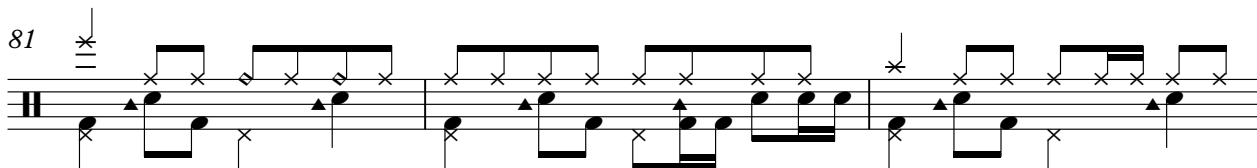

84

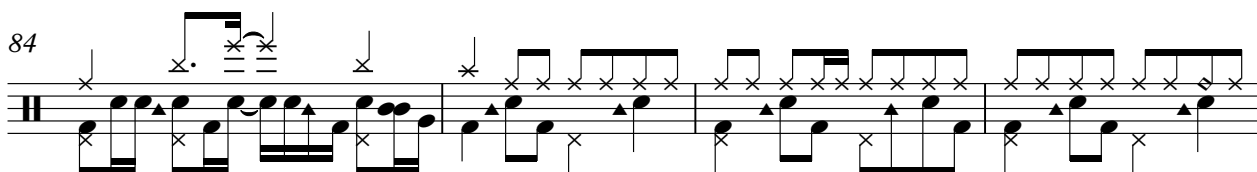

88

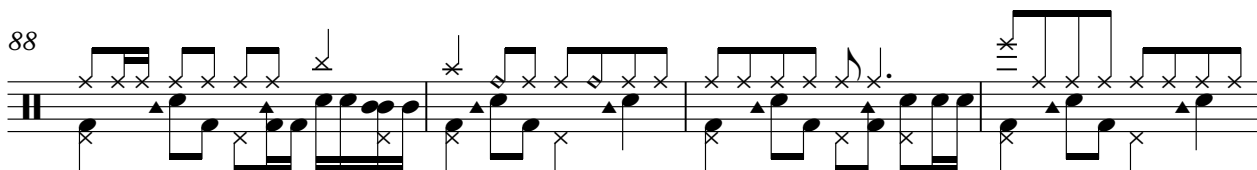

92

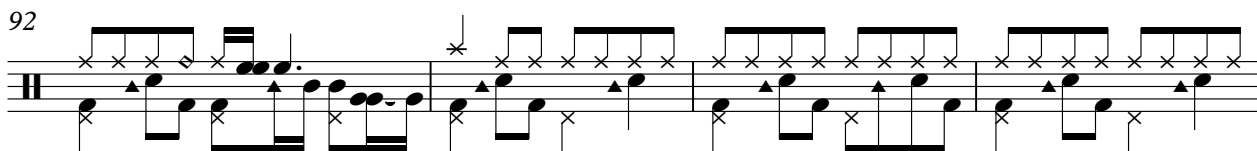

96

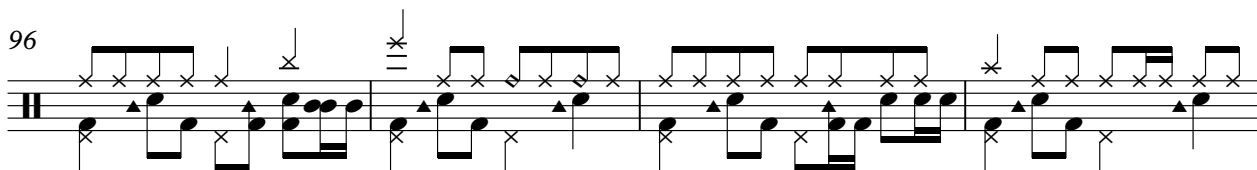

100

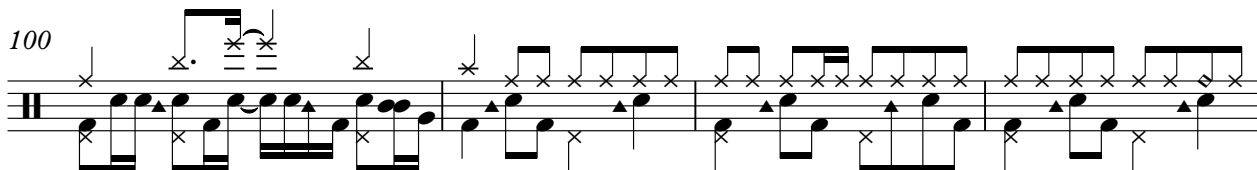

104

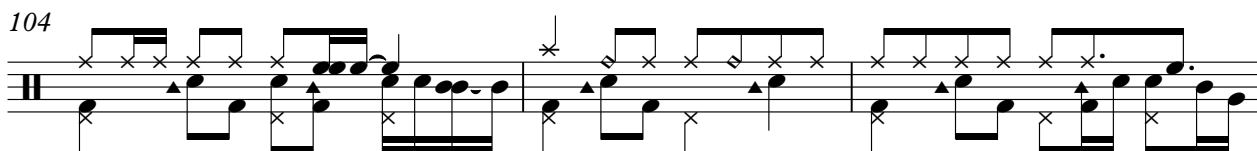

107

4

Percussion

111

114

Electric Guitar

Leonardo - Cerveja

♩ = 107,999916

6

11

7

14

35

41

2

50

56

61

6

72

2

80

2

Data de prog: 18/05/1998  
Data de prog: 18/05/1998

2

Electric Guitar

88

2

96

2

104

2

112

Electric Guitar

Leonardo - Cerveja

♩ = 107,999916

Data de prog: 18/05/1998  
Data de prog: 18/05/1998

2

Electric Guitar

104

112

♩ = 107,999916

28

34

28

65

52

Data de prog: 18/05/1998  
Data de prog: 18/05/1998

5-string Electric Bass

Leonardo - Cerveja

♩ = 107,999916

Data de prog: 18/05/1998  
Data de prog: 18/05/1998

V.S.

55

60

64

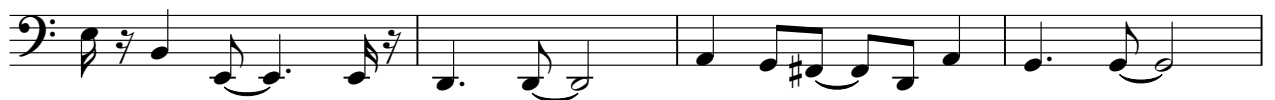

68

72

76

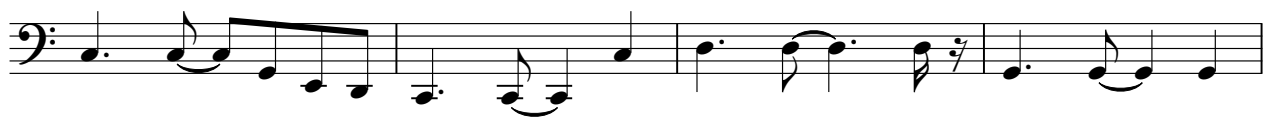

80

84

89

93

97

102

107

112

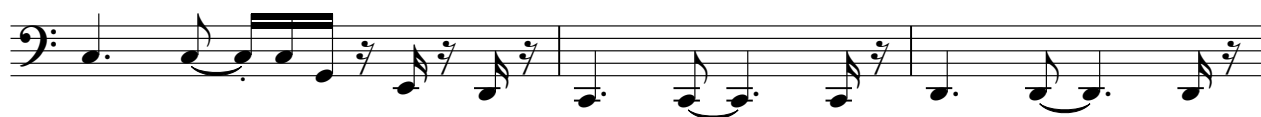

115

Data de prog: 18/05/1998  
Data de prog: 18/05/1998

Leonardo - Cerveja

Soprano

♩ = 107,999916

27

33

2

41

47

10

61

2

70

76

82

2

89

95

2

Data de prog: 18/05/1998  
Data de prog: 18/05/1998

2

Soprano

102

108

113

♩ = 107,999916

5

9

14

19

23

26

30

34

38

42

46

50

54

58

62

66

70

74

78

82

86

90

94

98

102

106

110

114

Viola

Leonardo - Cerveja

♩ = 107,999916

6

7

12

15

6

31

38

45

53

6

59

6

65

72

Data de prog: 18/05/1998  
Data de prog: 18/05/1998

V.S.

2

Viola

79

6

86

6

93

6

100

6

107

6

113

6

Viola

Leonardo - Cerveja

♩ = 107,999916

6

7

9

21

27

6

33

39

46

53

6

59

6

65

Data de prog: 18/05/1998  
Data de prog: 18/05/1998

V.S.

72

79

86

93

100

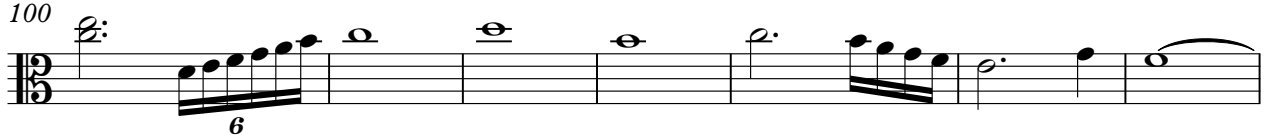

107

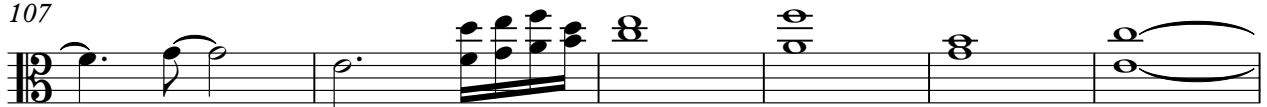

113

Viola

Leonardo - Cerveja

♩ = 107,999916

27

29

31

33

61

63

65

67

Data de prog: 18/05/1998  
Data de prog: 18/05/1998

Violoncello

Leonardo - Cerveja

8- 14-  
Primo de Balanca: 08 MTC:00:00 - Tempo: 19-  
Alto de grav: Lma: 08 FOL: 08 G: 18 - Data de mix:  
A: 07; 09 18

Wilson Vitorino

23

92

Data de prog: 18/05/1998  
Data de prog: 18/05/1998