

Leonardo - Coracao Espinhado

0.0"
1.1,00
LEONARDO - Coraaro Espicado Sequenciado por CENTERMIDIS centermidis@bol.com.br

♩ = 120,999947

Flute

Percussion

Jazz Guitar

Electric Guitar

Electric Guitar Sequenciado por CENTERMIDIS centermidis@bol.com.br

Kora

Electric Bass

Alto

Rock Organ

Solo

♩ = 120,999947

5

Perc.

E. Gtr.

E. Bass

Organ

Solo

CENTERMIDIS
CENTERMIDIS

8

Perc.

E. Gtr.

E. Bass

Organ

Solo

11

Perc.

E. Gtr.

E. Bass

Organ

Solo

14

Fl.

Perc.

E. Gtr.

E. Gtr.

E. Bass

Solo

SequenciaMusical.com.br

17

Fl. Perc. E. Gtr. E. Bass Solo

19

Fl. Perc. E. Gtr. E. Bass Solo

22

Fl. Perc. E. Gtr. E. Bass Solo

25

Fl.

Perc.

E. Gtr.

E. Bass

Solo

28

Fl.

Perc.

E. Bass

A.

Organ

Solo

31

Fl.

Perc.

E. Bass

A.

Organ

Solo

34

Fl.

Perc.

E. Bass

A.

Organ

Solo

36

Perc.

E. Gtr.

E. Bass

A.

Organ

Solo

38

Fl.

Perc.

E. Gtr.

E. Bass

A.

Solo

41

Fl. Perc. E. Gtr. E. Bass A. Solo

43

Fl. Perc. E. Gtr. E. Bass A. Solo

45

Fl.

Perc.

E. Gtr.

E. Bass

A.

Organ

Solo

48

Fl.

Perc.

E. Bass

A.

Organ

Solo

51

Fl. Perc. E. Gtr. E. Bass A. Organ Solo

53

Fl. Perc. E. Gtr. E. Bass A. Organ Solo

56

Fl.
Perc.
E. Gtr.
E. Bass
A.
Organ
Solo

59

Fl.
Perc.
E. Gtr.
E. Bass
A.
Organ
Solo

61

Perc. E. Gtr. E. Bass Organ Solo

64

Perc. E. Gtr. E. Bass Organ Solo

67

Perc. E. Gtr. E. Bass Organ Solo

69

Perc. E. Gtr. E. Bass Organ Solo

71

Perc. E. Gtr. E. Bass Organ Solo

74

Perc. E. Gtr. E. Bass Organ Solo

76

Perc.

E. Gtr.

E. Bass

Organ

Solo

77

Perc.

E. Gtr.

E. Bass

Organ

Solo

78

Perc.

E. Gtr.

E. Bass

Organ

Solo

79

Perc.

E. Gtr.

E. Bass

Organ

Solo

80

Fl.

Perc.

E. Gtr.

Kora

E. Bass

A.

Organ

82

Fl.

Perc.

J. Gtr.

E. Gtr.

E. Gtr.

Kora

E. Bass

A.

Organ

84

Fl.

Perc.

E. Gtr.

Kora

E. Bass

A.

Organ

86

Fl.

Perc.

J. Gtr.

E. Gtr.

E. Gtr.

Kora

E. Bass

A.

Organ

89

This musical score page includes the following parts:

92

Fl.

Perc.

J. Gtr.

E. Gtr.

E. Gtr.

Kora

E. Bass

A.

Organ

Solo

A double bar line with two slanted lines is positioned to the left of the Solo staff.

95

Fl.

Perc.

E. Gtr.

E. Bass

Organ

Solo

98

Fl.

Perc.

E. Gtr.

E. Bass

Organ

Solo

101

Fl.

Perc.

E. Gtr.

E. Bass

Organ

Solo

104

Perc.

E. Gtr.

E. Bass

Organ

Solo

107

Perc.

E. Gtr.

E. Bass

Organ

Solo

109

Perc.

E. Gtr.

E. Bass

Organ

Solo

111

Fl.

Perc.

E. Gtr.

E. Bass

A.

Organ

Solo

113

Fl.

Perc.

E. Gtr.

E. Bass

A.

Organ

Solo

115

Fl.

Perc.

E. Gtr.

E. Bass

A.

Organ

Solo

3

117

Fl.

Perc.

E. Gtr.

E. Bass

A.

Organ

Solo

119

Fl.

Perc.

E. Gtr.

E. Bass

A.

Organ

Solo

121

Perc.

E. Gtr.

E. Bass

Organ

Solo

3

123

Perc.

E. Gtr.

E. Bass

Organ

Solo

125

Perc.

E. Gtr.

E. Bass

Organ

Solo

127

Perc.

E. Gtr.

E. Bass

Organ

Solo

26

129

Perc.

E. Gtr.

E. Bass

Organ

Solo

131

Perc.

E. Gtr.

E. Bass

Organ

Solo

133

Perc.

E. Gtr.

E. Bass

Organ

Solo

==

135

Fl.

Perc.

J. Gtr.

E. Gtr.

E. Gtr.

Kora

E. Bass

A.

Organ

Solo

Flute

Leonardo - Coracao Espinhado

♩ = 120,999947

13

17

21

25

29

33

2

39

43

47

50

2

CENTERMIDIS
CENTERMIDIS

Leonardo - Coracao Espinhado

Percussion

♩ = 120,999947

5

8

11

14

17

20

23

26

29

CENTERMIDIS
9

V.S.

Percussion

62

65

68

71

74

77

80

83

86

89

V.S.

Percussion

92

95

98

101

104

107

110

113

116

119

122

125

128

131

134

♩ = 120,999947

81 2

3

86

2

91

44

CENTERMIDIS
CENTERMIDIS

Electric Guitar Leonardo - Coracao Espinhado

♩ = 120,999947

CENTERMIDIS
CENTERMIDIS

128

131

134

Electric Guitar Leonardo - Coracao Espinhado

♩ = 120,999947

Sequenciado por CENTERMIDIS centermidis@bol.com.br

13 **66**

Sequenciado por CENTERMIDIS.com.br

81

84

87

90

93 **43**

CENTERMIDIS
CENTERMIDIS

♩ = 120,999947

79

81

83

85

87

90

93

43

CENTERMIDIS
CENTERMIDIS

Leonardo - Coracao Espinhado

Electric Bass

♩ = 120,999947

5

9

13

16

19

22

25

28

31

34

CENTERMIDIS
CENTERMIDIS

V.S.

37

40

43

46

49

52

55

58

62

66

69

72

75

78

82

87

91

96

100

104

108

112

116

120

124

128

132

135

Leonardo - Coracao Espinhado

Alto

♩ = 120,999947

29

33

3

40

43

3

48

53

59

19

81

85

89

CENTERMIDIS
CENTERMIDIS

2

Alto

92

18

113

117

119

17

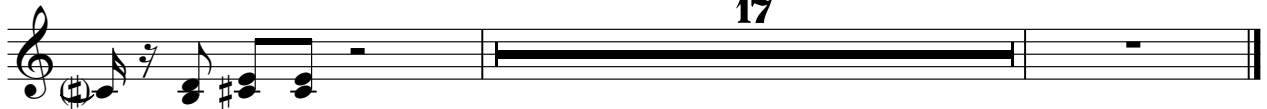

Leonardo - Coracao Espinhado

Rock Organ

♩ = 120,999947

3

10

14

16

34

38

8

50

54

59

CENTERMIDIS
CENTERMIDIS

Rock Organ

64

68

72

76

80

89

96

103

109

114

118

122

126

130

Rock Organ

134

Leonardo - Coracao Espinhado

Solo

♩ = 120,999947

CENTERMIDIS
CENTERMIDIS

V.S.

Solo

Solo

62

65

68

71

74

77

79

14

Solo

122

125

128

131

134
