

# Leonardo - Cristal Quebrado 2

♩ = 71,000038

♩ = 71,000038

4

17

Perc.

J. Gtr.

Kora

Kora

Kora

Kora

E. Bass

Syn. Str.

Vla.

Seash.

Detailed description of the musical score: The score is for a multi-instrumental piece. It begins at measure 17. The Percussion part features a complex rhythmic pattern with triplets and slurs. The J. Gtr. part has a melodic line with triplets and a long slur. The Kora parts consist of several staves, each with different rhythmic and melodic patterns, including triplets and slurs. The E. Bass part has a simple rhythmic pattern. The Syn. Str. and Vla. parts have a similar rhythmic pattern. The Seash. part has a long slur.

18 7

19

Perc.

J. Gtr.

Kora

Kora

Kora

E. Bass

Syn. Str.

Vla.

Detailed description of the musical score: The score is for a multi-instrumental piece. It begins at measure 19. The Percussion part (Perc.) uses a snare drum and features a complex rhythmic pattern with triplets and slurs. The J. Gtr. (Jazz Guitar) part is in treble clef and features a melodic line with triplets and slurs. The Kora part consists of three staves, all in treble clef, with various melodic and harmonic lines, including triplets and slurs. The E. Bass (Electric Bass) part is in bass clef and features a simple harmonic line with triplets and slurs. The Syn. Str. (Synthesizer Strings) and Vla. (Violin) parts are in treble clef and feature melodic lines with triplets and slurs.

20 9

Perc.

J. Gtr.

Kora

Kora

Kora

E. Bass

Syn. Str.

Vla.

21

Perc. J. Gtr. Kora Kora Kora E. Bass Syn. Str. Vla.

22

Perc. J. Gtr. Kora Kora Kora Kora Syn. Str. Vla.

23

Perc.

J. Gtr.

Kora

Kora

Kora

E. Bass

Syn. Str.

Vla.

24

Perc.

J. Gtr.

Kora

Kora

Kora

E. Bass

Syn. Str.

Vla.

25 13

26

Perc.

J. Gtr.

Kora

Kora

Kora

E. Bass

Syn. Str.

Vla.

Detailed description of the musical score: The score is for measures 26-29. The Percussion part (Perc.) is in 2/4 time and features a complex rhythmic pattern with many triplets and slurs. The J. Gtr. (Jazz Guitar) part is in 2/4 time and features a melodic line with triplets and slurs. The three Kora parts are in 2/4 time and feature melodic lines with triplets and slurs. The E. Bass (Electric Bass) part is in 2/4 time and features a simple bass line with triplets. The Syn. Str. (Synthesizer) and Vla. (Violin) parts are in 2/4 time and feature melodic lines with slurs.

27 15

28

Perc.

J. Gtr.

Kora

Kora

Kora

E. Bass

Syn. Str.

Vla.

Detailed description of the musical score: The score is for a multi-instrumental piece. It begins at measure 28. The Percussion part (top) uses a snare drum and features a complex rhythmic pattern with many triplets and slurs. The J. Gtr. (Jazz Guitar) part is in treble clef and features a melodic line with triplets and slurs. The Kora parts consist of three staves, each with a unique melodic and harmonic contribution, including triplets and slurs. The E. Bass part is in bass clef and provides a rhythmic foundation with triplets. The Syn. Str. (Synthesizer Strings) and Vla. (Violin) parts are in treble clef and feature melodic lines with triplets and slurs, often mirroring the guitar and kora parts.

29 17

Perc.

J. Gtr.

Kora

Kora

Kora

E. Bass

Syn. Str.

Vla.

30

Perc.

J. Gtr.

Kora

Kora

Kora

Kora

E. Bass

Syn. Str.

Vla.

- J. Gtr.**: Jazz Guitar staff in treble clef, featuring a melodic line with several triplets.
- Kora**: Kora staff in treble clef, featuring a melodic line with triplets and some rests.
- Kora**: A second Kora staff in treble clef, featuring a melodic line with triplets and some rests.
- Kora**: A third Kora staff in treble clef, featuring a melodic line with triplets and some rests.
- E. Bass**: Electric Bass staff in bass clef, featuring a melodic line with triplets.
- Syn. Str.**: Synthesizer Strings staff in treble clef, featuring a melodic line with triplets and some rests.
- Vla.**: Viola staff in bass clef, featuring a melodic line with triplets and some rests.

33 21

34

Perc.

J. Gtr.

Kora

Kora

Kora

E. Bass

Syn. Str.

Vla.

Detailed description of the musical score: The score is for a multi-ethnic ensemble. It begins at measure 34. The Percussion part (top) features a complex, syncopated rhythm with frequent triplets and rests. The J. Gtr. (Javanese Guitar) part has a melodic line with triplets and rests. The three Kora parts (Kora) are highly rhythmic, with many triplets and rests. The E. Bass (Electric Bass) part has a simple, steady bass line with triplets. The Syn. Str. (Synthesizer Strings) and Vla. (Violin) parts have a more melodic and sustained sound, with long notes and some triplets.

35 23

36

37 25

Perc.

J. Gtr.

Kora

Kora

Kora

E. Bass

Syn. Str.

Vla.

38

Perc.

J. Gtr.

Kora

Kora

Kora

Kora

E. Bass

Syn. Str.

Vla.

Detailed description of the musical score: The score is for measures 38-41. The Percussion part (Perc.) is in 2/4 time and features a complex rhythmic pattern with many triplets and rests. The J. Gtr. (Jazz Guitar) part is in 2/4 time and features a melodic line with triplets and rests. The Kora parts (four staves) are in 2/4 time and feature melodic lines with triplets and rests. The E. Bass (Electric Bass) part is in 2/4 time and features a simple bass line with triplets and rests. The Syn. Str. (Synthesizer Strings) and Vla. (Viola) parts are in 2/4 time and feature sustained chords and melodic lines.

39 27

40

Perc.

J. Gtr.

Kora

Kora

Kora

Kora

E. Bass

Syn. Str.

Vla.

42

Perc. J. Gtr. Kora Kora Kora E. Bass Syn. Str. Vla.

43 31

Perc.

J. Gtr.

Kora

Kora

Kora

Kora

E. Bass

Syn. Str.

Vla.

44

45 33

46

49

Perc. J. Gtr. Kora Kora Kora E. Bass

50

Perc. J. Gtr. Kora Kora Kora E. Bass

51 37

Perc.  
J. Gtr.  
Kora  
Kora  
Kora  
E. Bass  
Seash.

53

Perc.  
J. Gtr.  
Kora  
Kora  
Kora  
E. Bass

54

Perc.

J. Gtr.

Kora

Kora

Kora

E. Bass

Seash.

55

Perc.

J. Gtr.

Kora

Kora

Kora

E. Bass

56 39

Perc.

J. Gtr.

Kora

Kora

Kora

E. Bass

57

Perc.

J. Gtr.

Kora

Kora

Kora

E. Bass

Syn. Str.

Vla.

58

Perc.

J. Gtr.

Kora

Kora

Kora

E. Bass

Syn. Str.

Vla.

59

Perc.

J. Gtr.

Kora

Kora

Kora

E. Bass

Syn. Str.

Vla.

60

61

62

63

64

Perc.

J. Gtr.

Kora

Kora

Kora

E. Bass

Syn. Str.

Vla.

3

65

Perc.

J. Gtr.

Kora

Kora

Kora

E. Bass

Syn. Str.

Vla.

3

66

Perc.

J. Gtr.

Kora

Kora

E. Bass

Syn. Str.

Vla.

67

Perc.

J. Gtr.

Kora

Kora

Kora

E. Bass

Syn. Str.

Vla.

3

68

69

70

Perc.

J. Gtr.

Kora

Kora

Kora

E. Bass

Syn. Str.

Vla.

71

Perc.

J. Gtr.

Kora

Kora

Kora

E. Bass

Syn. Str.

Vla.

72

73

74

75

76

Perc.

J. Gtr.

Kora

Kora

Kora

E. Bass

Syn. Str.

Vla.

77

Perc.

J. Gtr.

Kora

Kora

Kora

E. Bass

Syn. Str.

Vla.

78

Perc.

J. Gtr.

Kora

Kora

Kora

E. Bass

Syn. Str.

Vla.

79

Perc.

J. Gtr.

Kora

Kora

Kora

E. Bass

Syn. Str.

Vla.

80

81

82

83

# Leonardo - Cristal Quebrado 2

## Percussion

♩ = 71,000038

V.S.

Percussion

Percussion

38

39

40

41

42

43

44

45

46

47

V.S.

Percussion

Percussion

62

63

64

65

66

67

68

69

70

71

V.S.

Percussion

82 7

3 Percussion 3 3

83

3 3 3

♩ = 71,000038

Jazz Guitar

Jazz Guitar

48

51

54

57

59

60

62

64

66

67

V.S.

68

Jazz Guitar

70

72

74

76

78

80

82

$\text{♩} = 71,000038$

4

6

8

11

12

14

16

18

19

Kora

Kora

41

43

45

47

49

51

53

55

57

59

V.S.

Kora

81 **3** **3** Kora **3** **5**

83 **3** **3**

# Leonardo - Cristal Quebrado 2

Kora

♩ = 71,000038

5

8

11

15

18

21

25

28

31

V.S.

34

37

40

44

47

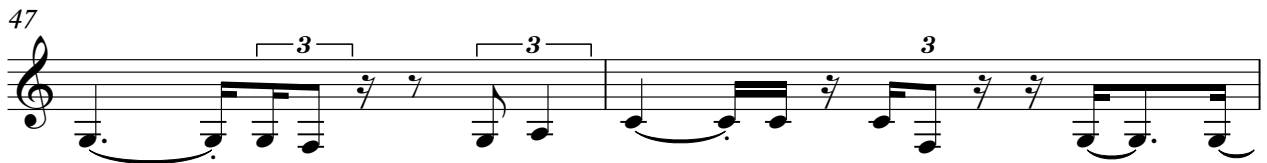

49

**34**

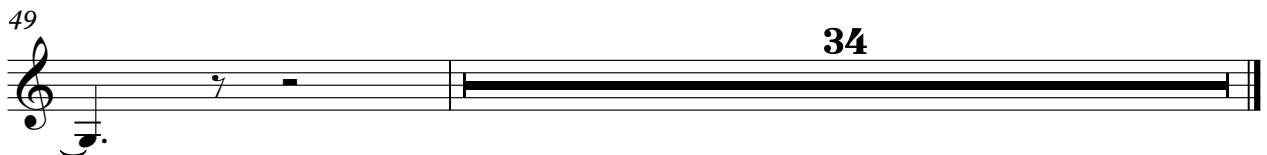

# Leonardo - Cristal Quebrado 2

Kora

♩ = 71,000038

4

7

10

12

14

16

18

21

24

V.S.

2

Kora

Kora

3

V.S.

67 *Kora*

69

71

73

75

77

79

81

# Leonardo - Cristal Quebrado 2

Kora

$\text{♩} = 71,000038$

5

10

14

17

20

24

27

30

33

V.S.

Kora

Kora

61

64

69

73

76

79

82

Electric Bass Leonardo - Cristal Quebrado 2

♩ = 71,000038

5

8

12

16

20

24

28

32

36

V.S.

40

44

48

52

55

58

61

65

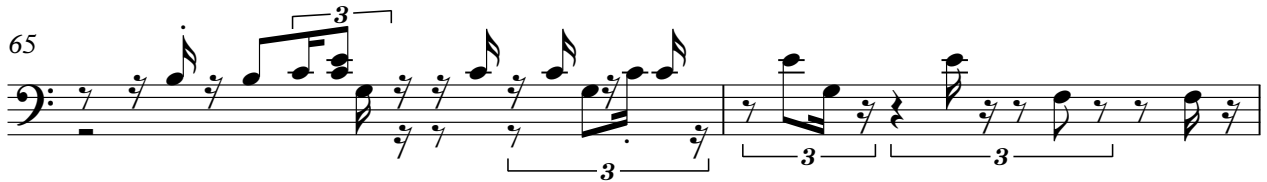

67

70

# Leonardo - Cristal Quebrado 2

## Synth Strings

♩ = 71,000038

14

18

21

23

24

26

29

32

35

38

V.S.

2 Synth Strings

41

44

46 8

57

60

62

65

67

69

71

73

Synth String

3

3

3

75

3

3

3

77

3

3

3

79

3

3

3

82

3

3

Leonardo - Cristal Quebrado 2

Viola

♩ = 71,000038

14

18

21

23

25

28

31

34

37

40

V.S.

2

Viola

44

3 3 3 3

46

3 8

57

3 3

60

3

62

3 3

65

3 3 3 3

68

3 3

70

3 3

73

3 3 3

75

3 3

77

Viola

3

80

82

♩ = 71,000038

5 8

18

33 2

54

27
