

Leonardo - Deixaria Tudo 2

2.5"
1.4.00
MUSICAL ALMIR SHOW A GRIFE DA MUSICA AO VIVO.
FINAL DA MUSICA ARRUMADA POR ALMIR-99038932..

♩ = 71,000038

♩ = 71,000038

3

5

7

Perc.

J. Gtr.

J. Gtr.

Kora

Kora

E. Bass

Organ

Vla.

9

Perc.

J. Gtr.

J. Gtr.

Kora

Kora

E. Bass

Organ

Vla.

11

Perc.

J. Gtr.

J. Gtr.

E. Bass

13

Perc. J. Gtr. J. Gtr. E. Bass

15

Perc. J. Gtr. J. Gtr. E. Bass

17

Perc. J. Gtr. J. Gtr. J. Gtr. Kora E. Bass

18

Perc.

J. Gtr.

J. Gtr.

J. Gtr.

Kora

E. Bass

Organ

20

Perc.

J. Gtr.

J. Gtr.

J. Gtr.

Kora

E. Bass

Organ

21

Perc. J. Gtr. J. Gtr. J. Gtr. Kora E. Bass Organ

22

Perc. J. Gtr. J. Gtr. J. Gtr. Kora E. Bass Organ

24

Perc. J. Gtr. J. Gtr. J. Gtr. Kora E. Bass Organ

25

Perc. J. Gtr. J. Gtr. J. Gtr. Kora E. Bass Organ

26

27

10

28

Perc.

J. Gtr.

J. Gtr.

J. Gtr.

Kora

E. Bass

Organ

30

Perc.

J. Gtr.

J. Gtr.

J. Gtr.

Kora

E. Bass

Organ

31

Perc.

J. Gtr.

J. Gtr.

J. Gtr.

Kora

E. Bass

Organ

33

Perc.

J. Gtr.

J. Gtr.

J. Gtr.

Kora

E. Bass

Organ

35

Perc.

J. Gtr.

J. Gtr.

J. Gtr.

Kora

E. Bass

Organ

Perc.

J. Gtr.

J. Gtr.

J. Gtr.

Kora

Kora

E. Bass

Organ

Vla.

39

41

Perc.

J. Gtr.

J. Gtr.

Kora

Kora

E. Bass

Organ

Vla.

43

Perc.

J. Gtr.

J. Gtr.

Kora

E. Bass

45

Perc.

J. Gtr.

J. Gtr.

J. Gtr.

Kora

E. Bass

47

Perc.

J. Gtr.

J. Gtr.

Kora

E. Bass

49

Perc. J. Gtr. J. Gtr. J. Gtr. Kora E. Bass Organ

51

Perc. J. Gtr. J. Gtr. J. Gtr. Kora Kora E. Bass Organ

52

Perc. J. Gtr. J. Gtr. Kora Kora E. Bass Organ

53

Perc. J. Gtr. J. Gtr. J. Gtr. Kora Kora E. Bass Organ

54

Perc. J. Gtr. J. Gtr. J. Gtr. Kora Kora E. Bass Organ

56

Perc. J. Gtr. J. Gtr. J. Gtr. Kora E. Bass Organ

57

Perc.

J. Gtr.

J. Gtr.

J. Gtr.

Kora

E. Bass

Organ

58

Perc.

J. Gtr.

J. Gtr.

J. Gtr.

Kora

E. Bass

Organ

Vla.

59 Perc. J. Gtr. J. Gtr. Kora E. Bass Organ Vla.

60

Perc.

J. Gtr.

J. Gtr.

J. Gtr.

Kora

E. Bass

Organ

Vla.

62

Perc.

J. Gtr.

J. Gtr.

J. Gtr.

Kora

E. Bass

Organ

Vla.

63

Perc.

J. Gtr.

J. Gtr.

J. Gtr.

Kora

E. Bass

Organ

Vla.

65

Perc.

J. Gtr.

J. Gtr.

J. Gtr.

Kora

E. Bass

Organ

Vla.

67

Perc.

J. Gtr.

J. Gtr.

J. Gtr.

Kora

E. Bass

Organ

Vla.

68

Perc.

J. Gtr.

J. Gtr.

J. Gtr.

Kora

E. Bass

Vla.

69

Perc.

J. Gtr.

J. Gtr.

J. Gtr.

Kora

E. Bass

Organ

Vla.

71

Perc. J. Gtr. J. Gtr. J. Gtr. Kora E. Bass Organ Vla.

72

Perc. J. Gtr. J. Gtr. J. Gtr. Kora E. Bass Organ Vla.

73 27

Perc. J. Gtr. J. Gtr. J. Gtr. Kora E. Bass Organ Vla.

75

Perc. J. Gtr. J. Gtr. J. Gtr. Kora E. Bass Organ Vla.

77

Perc.

J. Gtr.

J. Gtr.

J. Gtr.

Kora

E. Bass

Vla.

78

Perc.

J. Gtr.

J. Gtr.

J. Gtr.

Kora

E. Bass

Organ

Vla.

80

Perc.

J. Gtr.

J. Gtr.

J. Gtr.

Kora

E. Bass

Organ

Vla.

81

Perc.

J. Gtr.

J. Gtr.

J. Gtr.

Kora

E. Bass

Organ

Vla.

30

83

Perc.

J. Gtr.

J. Gtr.

J. Gtr.

Kora

E. Bass

Organ

85

Perc.

J. Gtr.

J. Gtr.

J. Gtr.

Kora

E. Bass

Organ

86

Perc.

J. Gtr.

J. Gtr.

J. Gtr.

Kora

E. Bass

Organ

Leonardo - Deixaria Tudo 2

Percussion

FINAL DA MUSICA ARRUMADA POR ALMIR-99038932..

♩ = 71,000038

4

6

8

10

12

14

16

18

20

V.S.

Percussion

Percussion

43

45

47

49

51

53

55

57

59

61

V.S.

Percussion

83 Percussion 5

85

♩ = 71,000038

4

7

9

11

13

15

17

19

21

V.S.

23

25

27

29

31

33

35

38

40

42

44

46

48

51

53

55

57

59

61

63

V.S.

65

67

69

71

73

75

77

79

81

83

85

♩ = 71,000038

4

6

8

11

13

16

18

21

24

V.S.

26

29

32

34

36

39

42

44

47

49

52

55

58

61

64

66

69

72

75

78

V.S.

81

84

86

♩ = 71,000038

16

18

21

24

26

28

30

32

34

36

7

45 2

49

52

55

57

59

61

63

65

67

Jazz Guitar

3

69

71

73

75

77

79

81

83

85

Leonardo - Deixaria Tudo 2

Kora

♩ = 71,000038

6

17

20

23

25

28

32

36

41

V.S.

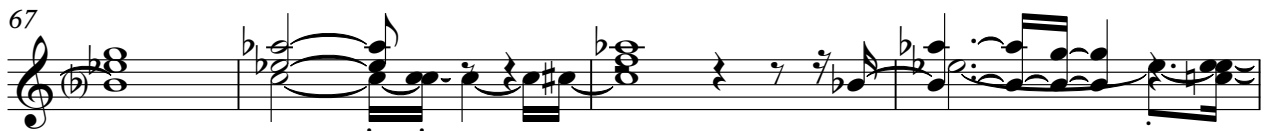

82

85

♩ = 71,000038

5

7

9 26

37

41 8

51

53 33

5-string Electric Bass

Leonardo - Deixaria Tudo 2

♩ = 71,000038

V.S.

41

45

49

53

57

61

65

69

73

77

81

84

Leonardo - Deixaria Tudo 2

Rock Organ

♩ = 71,000038

6

18

25

32

38

V.S.

43

7

7

56

63

71

79

84

Viola

Leonardo - Deixaria Tudo 2

♩ = 71,000038

6

9

28

39

41

16

59

62

66

69

73

V.S.

2

77

Viola

80

5