

Leonardo - Deixou Feitico

♩ = 113,999954

Musical score for the first system of 'Deixou Feitico'. The score is in 4/4 time and features the following instruments:

- Percussion: Indicated by a double bar line and a 4/4 time signature, but contains no notes.
- Electric Bass: One staff, empty.
- Synth Strings: One staff, empty.
- Viola: One staff, empty.

The tempo is marked as ♩ = 113,999954.

Musical score for the second system of 'Deixou Feitico'. The score is in 4/4 time and features the following instruments:

- Kora: One staff, containing a melodic line with many beamed notes and slurs.

The tempo is marked as ♩ = 113,999954.

7

8

9

10

Perc.

J. Gtr.

J. Gtr.

Kora

Kora

E. Bass

Syn. Str.

Vla.

12

Perc.

J. Gtr.

J. Gtr.

Kora

Kora

E. Bass

Syn. Str.

Vla.

13

16

Perc.

J. Gtr.

J. Gtr.

Kora

Kora

E. Bass

Syn. Str.

Vla.

18

Perc.

J. Gtr.

J. Gtr.

Kora

E. Bass

Syn. Str.

Vla.

20

Perc.

J. Gtr.

J. Gtr.

Kora

E. Bass

Syn. Str.

Vla.

22

Perc.

J. Gtr.

J. Gtr.

E. Bass

Syn. Str.

Vla.

24

25

26

Perc.

J. Gtr.

J. Gtr.

Kora

E. Bass

Syn. Str.

Vla.

28

Perc.

J. Gtr.

J. Gtr.

Kora

E. Bass

Syn. Str.

Vla.

30

Perc.

J. Gtr.

J. Gtr.

Kora

E. Bass

Syn. Str.

Vla.

32

Perc.

J. Gtr.

J. Gtr.

Kora

E. Bass

Syn. Str.

Vla.

34

Perc.

J. Gtr.

J. Gtr.

E. Bass

Syn. Str.

Vla.

36

Perc.

J. Gtr.

J. Gtr.

E. Bass

Syn. Str.

Vla.

38

Perc.

J. Gtr.

J. Gtr.

E. Bass

Syn. Str.

Vla.

40

Perc.

J. Gtr.

J. Gtr.

E. Bass

Syn. Str.

Vla.

42

Perc.

J. Gtr.

J. Gtr.

E. Bass

Syn. Str.

Vla.

44

Perc.

J. Gtr.

J. Gtr.

Kora

E. Bass

Syn. Str.

Vla.

46

Perc.

J. Gtr.

J. Gtr.

Kora

E. Bass

Syn. Str.

Vla.

48

Perc.

J. Gtr.

J. Gtr.

Kora

E. Bass

Syn. Str.

Vla.

49

Perc.

J. Gtr.

J. Gtr.

E. Bass

Syn. Str.

Vla.

3

3

3

3

50

Perc.

J. Gtr.

J. Gtr.

E. Bass

Syn. Str.

Vla.

3

3

3

3

52

Perc.

J. Gtr.

J. Gtr.

E. Bass

Syn. Str.

Vla.

54

Perc.

J. Gtr.

J. Gtr.

E. Bass

Syn. Str.

Vla.

56

58

60

Perc. J. Gtr. Kora E. Bass Syn. Str. Vla.

62

Perc. J. Gtr. Kora E. Bass Syn. Str. Vla.

64

Perc.

J. Gtr.

Kora

E. Bass

Syn. Str.

Vla.

66

Perc.

J. Gtr.

Kora

E. Bass

Syn. Str.

Vla.

68

Perc.

J. Gtr.

Kora

E. Bass

Syn. Str.

Vla.

70

Perc.

J. Gtr.

Kora

E. Bass

Syn. Str.

Vla.

72

Perc.

J. Gtr.

Kora

E. Bass

Syn. Str.

Vla.

74

Perc.

J. Gtr.

Kora

E. Bass

Syn. Str.

Vla.

76

Perc. J. Gtr. Kora E. Bass Syn. Str. Vla.

77

Perc. J. Gtr. Kora E. Bass Syn. Str. Vla.

78

Perc.

J. Gtr.

Kora

E. Bass

Syn. Str.

Vla.

79

Perc.

J. Gtr.

E. Bass

Syn. Str.

Vla.

81

83

85

Perc.

J. Gtr.

Kora

E. Bass

Syn. Str.

Vla.

87

Perc.

J. Gtr.

Kora

E. Bass

Syn. Str.

Vla.

89

Perc.

J. Gtr.

Kora

E. Bass

Syn. Str.

Vla.

6

3

3

90

Perc.

J. Gtr.

Kora

E. Bass

Syn. Str.

Vla.

92

Perc.

J. Gtr.

Kora

E. Bass

Syn. Str.

Vla.

94

Perc.

J. Gtr.

Kora

E. Bass

Syn. Str.

Vla.

96

Perc.

J. Gtr.

Kora

E. Bass

Syn. Str.

Vla.

98

Perc.

J. Gtr.

Kora

E. Bass

Syn. Str.

Vla.

100

Perc.

J. Gtr.

Kora

E. Bass

Syn. Str.

Vla.

102

Perc.

J. Gtr.

Kora

E. Bass

Syn. Str.

Vla.

104

106

Leonardo - Deixou Feitico

Percussion

♩ = 113,999954

3

7

10

12

14

16

18

20

22

24

V.S.

Percussion

26

28

30

32

34

36

38

40

42

44

46

48

50

52

54

56

58

60

62

64

V.S.

66

68

70

72

74

76

78

80

82

84

86

88

90

92

94

96

98

100

102

105

♩ = 113,999954

4

6

7

9

12

15

18

21

24

27

30

33

36

39

42

45

48

51

54

57

59

62

65

68

71

73

75

77

79

82

85

87

90

93

95

97

99

101

103

105

♩ = 113,999954

5

7

10

13

16

19

21

23

26

29

32

35

37

39

41

43

46

49

51

53

55

♩ = 113,999954

4

6

8

12

15 **39**

57

62

67

71

74

76

79

84

87

90

93

96

99

102

105

♩ = 113,999954

10

15

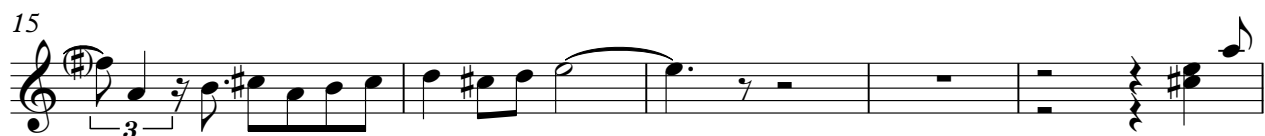

20

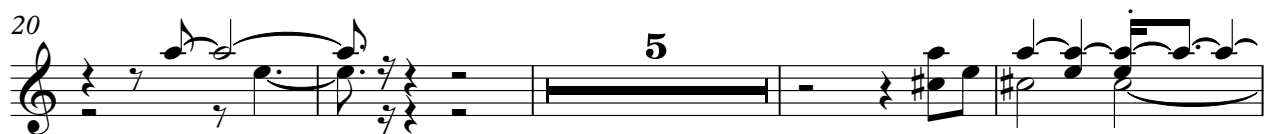

29

34

Electric Bass Leonardo - Deixou Feitico

♩ = 113,999954

3

8

13

18

23

28

33

38

42

46

V.S.

51

55

59

64

69

74

78

83

87

92

97

102

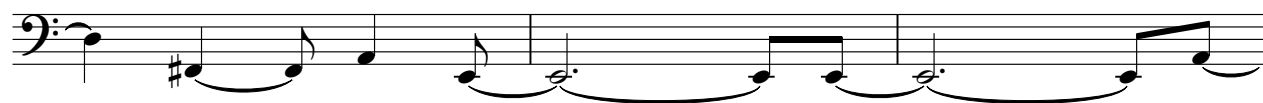

105

Synth Strings

Leonardo - Deixou Feitico

♩ = 113,999954

8

11

14

18

21

24

26

30

33

37

V.S.

2

41 Synth Strings

44

49

52

55

59

62

66

69

72

75 *mp* **Strings**

78

81

85

88

91

95

99

102

105

Viola

Leonardo - Deixou Feitico

♩ = 113,999954
8

11

14

18

21

24

26

30

33

37

V.S.

2

41 *Viola*

44

49

52

55

59

62

66

69

72

75 *Viola*

78

81

85

88

91

95

99

102

105
