

Leonardo - Ei Psiu e Rola Pinga

0.0"
1.1,00
Ei Psiu - Leonardo

♩ = 170,000092

Percussion

Jazz Guitar

5-string Electric Bass

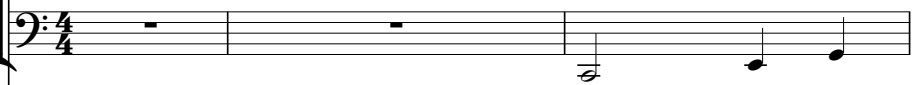

Tape Sampler Keyboard [Brass]

dyolnei@hotmail.com

dyolnei@hotmail.com tel:(41)3667

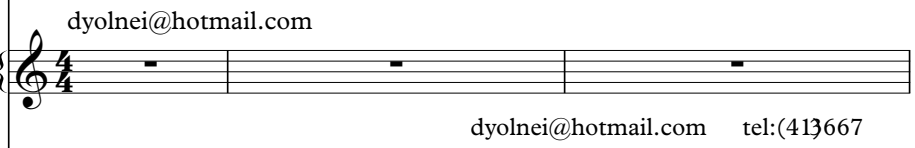

Synth Strings

Lead 1 (Square)

Consertada & Emendada por dyolnei santos tel:{41}3667-8425
Consertada & Emendada por dyolnei santos tel:{41}3667-8425

4

Perc. J. Gtr. E. Bass Band. Tape Smp. Brs. Syn. Str. Orch. Hit Lead 1

8425

8

Dyolnei mid tel: {41} 667

12

Perc.

J. Gtr.

E. Bass

Band.

Band.

Tape Smp. Brs

Syn. Str. *João Alex Fone : 0xx41667 1585 Curitiba E*

Orch. Hit

15

Perc.

J. Gtr.

E. Bass

Band.

Tape Smp. Brs

Syn. Str. *mail*

16

17

22

Perc. J. Gtr. E. Bass Band. Syn. Str.

26

Perc. J. Gtr. E. Bass Band. Syn. Str. Orch. Hit FX 5

30

Perc.

J. Gtr.

E. Bass

Band.

Syn. Str.

Orch. Hit

34

Perc.

J. Gtr.

E. Bass

Band.

Syn. Str.

Orch. Hit

FX 5

38

Perc.

J. Gtr.

E. Bass

Band.

Syn. Str.

Orch. Hit

42

Perc.

J. Gtr.

E. Bass

Syn. Str.

Orch. Hit

Lead 1

46

Perc. J. Gtr. E. Bass Syn. Str. Orch. Hit Lead 1

49

Perc. J. Gtr. E. Bass Syn. Str. Orch. Hit Lead 1

53

57

61

Perc.

J. Gtr.

E. Bass

Band.

Band.

Syn. Str.

Orch. Hit

Lead 1

65

Perc.

J. Gtr.

E. Bass

Band.

Syn. Str.

Orch. Hit

69

Perc. J. Gtr. E. Bass Band. Syn. Str. Orch. Hit

73

Perc. J. Gtr. E. Bass Band. Syn. Str.

77

Perc.

J. Gtr.

E. Bass

Band.

Syn. Str.

Orch. Hit

FX 5

81

Perc.

J. Gtr.

E. Bass

Band.

Syn. Str.

Orch. Hit

85

Perc. J. Gtr. E. Bass Band. Syn. Str. Orch. Hit FX 5

89

Perc. J. Gtr. E. Bass Band. Syn. Str. Orch. Hit

93

Perc.

J. Gtr.

E. Bass

Syn. Str.

Orch. Hit

Lead 1

5

97

Perc.

J. Gtr.

E. Bass

Band.

Syn. Str.

Orch. Hit

Lead 1

100

Perc. J. Gtr. E. Bass Band. Syn. Str. Orch. Hit Lead 1

104

Perc. J. Gtr. E. Bass Band. Syn. Str. Orch. Hit Lead 1

107

♩ = 172,000107

110

113

116

Tbn.

Tbn.

Perc.

J. Gtr.

E. Bass

S. Bass

Tape Smp. Brs

Tape Smp. Brs

119

122

Tbn.

Tbn.

Perc.

J. Gtr.

E. Bass

S. Bass

Tape Smp. Brs

Tape Smp. Brs

125

Tbn.

Tbn.

Perc.

J. Gtr.

E. Bass

S. Bass

Tape Smp. Brs

Tape Smp. Brs

129

Tbn.

Perc.

J. Gtr.

E. Bass

S. Bass

Tape Smp. Brs

132

Tbn.

Perc.

J. Gtr.

E. Bass

S. Bass

Tape Smp. Brs

135

Tbn.

Perc.

J. Gtr.

E. Bass

S. Bass

Tape Smp. Brs

139

Tbn.

Perc.

J. Gtr.

E. Bass

S. Bass

Tape Smp. Brs

143

Tbn.

Perc.

J. Gtr.

E. Bass

S. Bass

Tape Smp. Brs

146

Tbn.

Perc.

J. Gtr.

E. Bass

S. Bass

Tape Smp. Brs

3

149

Tbn.

Perc.

J. Gtr.

E. Bass

S. Bass

Tape Smp. Brs

152

Tbn.

Perc.

J. Gtr.

E. Bass

S. Bass

Tape Smp. Brs

155

Tbn.

Perc.

J. Gtr.

E. Bass

S. Bass

Tape Smp. Brs

158

Tbn.

Perc.

J. Gtr.

E. Bass

S. Bass

Tape Smp. Brs

161

Tbn.

Tbn.

Perc.

J. Gtr.

E. Bass

S. Bass

Tape Smp. Brs

Tape Smp. Brs

164

167

Tbn.

Tbn.

Perc.

J. Gtr.

E. Bass

S. Bass

Tape Smp. Brs

Tape Smp. Brs

170

Tbn.

Tbn.

Perc.

J. Gtr.

E. Bass

S. Bass

Tape Smp. Brs

Tape Smp. Brs

174

Tbn.

Perc.

J. Gtr.

E. Bass

S. Bass

Tape Smp. Brs

177

Tbn.

Perc.

J. Gtr.

E. Bass

S. Bass

Tape Smp. Brs

180

Tbn.

Perc.

J. Gtr.

E. Bass

S. Bass

Tape Smp. Brs

184

Tbn.

Perc.

J. Gtr.

E. Bass

S. Bass

Tape Smp. Brs

188

Tbn.

Perc.

J. Gtr.

E. Bass

S. Bass

Tape Smp. Brs

191

Tbn.

Perc.

J. Gtr.

E. Bass

S. Bass

Tape Smp. Brs

194

Tbn.

Perc.

J. Gtr.

E. Bass

S. Bass

Tape Smp. Brs

197

Tbn.

Perc.

J. Gtr.

E. Bass

S. Bass

Tape Smp. Brs

200

Tbn.

Perc.

J. Gtr.

E. Bass

S. Bass

Tape Smp. Brs

203

Tbn.

Perc.

J. Gtr.

E. Bass

S. Bass

Tape Smp. Brs

206

Tbn.

Perc.

J. Gtr.

E. Bass

S. Bass

Tape Smp. Brs

209

Tbn.

Perc.

J. Gtr.

E. Bass

S. Bass

Tape Smp. Brs

212

Tbn.

Perc.

J. Gtr.

E. Bass

S. Bass

Tape Smp. Brs

215

Tbn.

Perc.

J. Gtr.

E. Bass

S. Bass

Tape Smp. Brs

218

Tbn.

Perc.

J. Gtr.

E. Bass

S. Bass

Tape Smp. Brs

221

Tbn.

Perc.

J. Gtr.

E. Bass

S. Bass

Tape Smp. Brs

223

Tbn.

Tbn.

Perc.

J. Gtr.

E. Bass

S. Bass

Tape Smp. Brs

Tape Smp. Brs

Leonardo - Ei Psiu e Rola Pinga

Trombone

♩ = 170,000092 ♩ = 172,000107

106

♩ = 172,999908 ♩ = 173,999786

111

115

118

122

125

36

164

168

171

52

3 3

Consertada & Emendada por dyolnei santos tel: {41} 3667-8425
Consertada & Emendada por dyolnei santos tel: {41} 3667-8425

Trombone

Leonardo - Ei Psiu e Rola Pinga

♩ = 170,000092 ♩ = 172,000107

106

111

116

121

128

134

139

Consertada & Emendada por dyolnei santos tel: {41} 3667-8425
Consertada & Emendada por dyolnei santos tel: {41} 3667-8425

144

144

148

148

152

152

157

157

161

161

165

165

172

172

179

179

185

185

190

190

Trombone

194

198

203

207

211

216

220

223

Leonardo - Ei Psiu e Rola Pinga

Percussion

♩ = 170,000092

5

9

14

18

23

27

31

35

39

Consertada & Emendada por dyolnei santos tel: {41} 3667-8425
Consertada & Emendada por dyolnei santos tel: {41} 3667-8425

V.S.

43

47

51

55

59

64

68

73

77

81

Percussion

85

89

93

97

101

105

$\text{♩} = 172,000107$

109

$\text{♩} = 172,999908$

112

$\text{♩} = 173,999786$

116

120

V.S.

125

129

133

137

141

145

149

153

157

161

165

170

174

178

182

186

190

194

198

202

V.S.

206

210

214

218

222

♩ = 170,000092

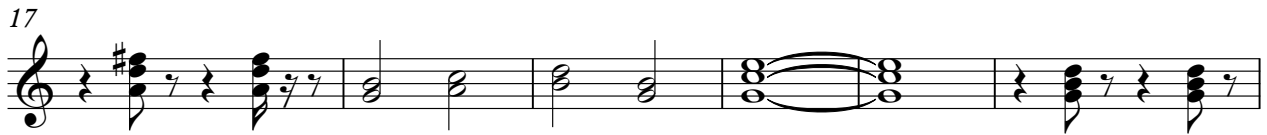

Consertada & Emendada por dyolnei santos tel: {41} 3667-8425
Consertada & Emendada por dyolnei santos tel: {41} 3667-8425

V.S.

53

58

63

67

73

78

83

88

93

98

Jazz Guitar

3

103

♩ = 172,000107

108

♩ = 172,9990873,999786

114

♩ = 170,000092 **106** ♩ = 172,000107

111 ♩ = 172,999908 ♩ = 173,999786

116

122

127

133

138

144

149

154

Consertada & Emendada por dyolnei santos tel:{41}3667-8425
Consertada & Emendada por dyolnei santos tel:{41}3667-8425

V.S.

159

165

170

176

181

187

192

197

202

208

213

218

222

5-string Electric Bass

Leonardo - Ei Psiu e Rola Pinga

♩ = 170,000092

2

Consertada & Emendada por dyolnei santos tel:{41}3667-8425
Consertada & Emendada por dyolnei santos tel:{41}3667-8425

V.S.

58

64

71

77

83

88

93

98

103

♩ = 172,000107

108

♩ = 172,999908 ♩ = 173,999786

164

169

175

180

185

190

195

200

205

210

215

220

223

Bandoneon

Leonardo - Ei Psiu e Rola Pinga

♩ = 170,000092

12

16

25

31

37

64

70

77

82

88

22

7

Consertada & Emendada por dyolnei santos tel: {41} 3667-8425
Consertada & Emendada por dyolnei santos tel: {41} 3667-8425

2

Bandoneon

99

106

♩ = 172,000107

110

♩ = 172,999908 ♩ = 173,999786

Bandoneon

Leonardo - Ei Psiu e Rola Pinga

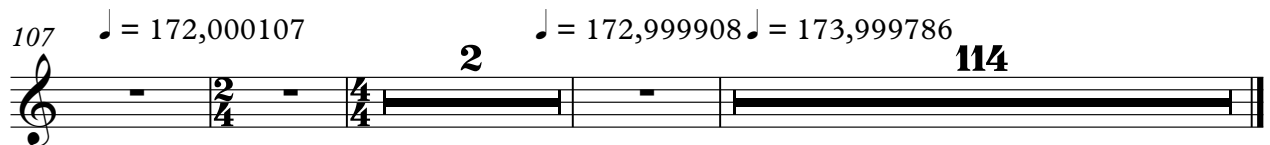
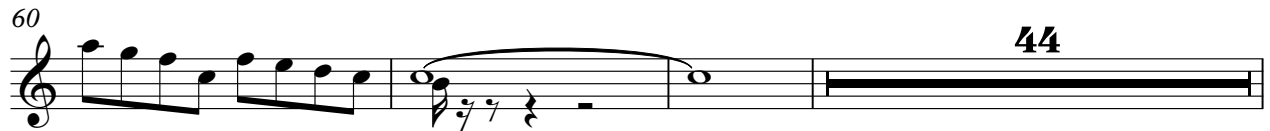
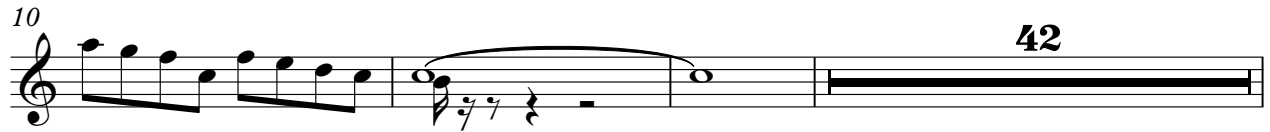

Consertada & Emendada por dyolnei santos tel: {41} 3667-8425
 Consertada & Emendada por dyolnei santos tel: {41} 3667-8425

Synth Bass

Leonardo - Ei Psiu e Rola Pinga

♩ = 170,000092 ♩ = 172,000107

106

111

116

121

126

131

136

141

146

151

Consertada & Emendada por dyolnei santos tel: {41} 3667-8425
Consertada & Emendada por dyolnei santos tel: {41} 3667-8425

V.S.

2

Synth. Bass

156

161

166

171

176

181

186

191

196

201

206

Synth Bass 3

211

216

221

Leonardo - Ei Psiu e Rola Pinga

Tape Sampler Keyboard [Brass]

♩ = 170,000092 ♩ = 172,000107

106

111 ♩ = 172,999908 ♩ = 173,999786

116

2

122

4 **3**

132

136

2 **2**

Consertada & Emendada por dyolnei santos tel: {41} 3667-8425
Consertada & Emendada por dyolnei santos tel: {41} 3667-8425

Tape Sampler Keyboard [Brass]

192

197

202

206

210

214

219

222

Leonardo - Ei Psiu e Rola Pinga

Tape Sampler Keyboard [Brass]

♩ = 170,000092
dyolnei@hotmail.com

dyolnei@hotmail.com (51) 8425 Dyonitel: {41} 6678425 Fax: 068811ba

15

♩ = 172,000107

mail joderson@joderson.org.br joderson@joderson.hpg.com.br

110

♩ = 172,999908 ♩ = 173,999786

114

117

122

126

164

Consertada & Emendada por dyolnei santos tel: {41} 3667-8425
Consertada & Emendada por dyolnei santos tel: {41} 3667-8425

Leonardo - Ei Psiu e Rola Pinga

Synth Strings

♩ = 170,000092

2

11

19

28

36

45

54

63

72

80

Consertada & Emendada por dyolnei santos tel: {41} 3667-8425
Consertada & Emendada por dyolnei santos tel: {41} 3667-8425

V.S.

2

Synth Strings

88

97

106

$\text{♩} = 172,000107$

111 $\text{♩} = 172,999908$ $\text{♩} = 173,999786$

Orchestra Hit

Leonardo - Ei Psiu e Rola Pinga

♩ = 170,000092

4 3 5 5 4 5 2 2 3 5 5 4

Consertada & Emendada por dyolnei santos tel: {41} 3667-8425
Consertada & Emendada por dyolnei santos tel: {41} 3667-8425

2

Orchestra Hit

90

5 2

100

2

105

♩ = 172,000107

2

110

♩ = 172,999908 ♩ = 173,999786

114

Lead 1 (Square)

Leonardo - Ei Psiu e Rola Pinga

♩ = 170,000092

2

8

42

55

55

61

46

♩ = 172,000107

2/4 4/4

109

2 114

♩ = 172,999908 ♩ = 173,999786

Consertada & Emendada por dyolnei santos tel: {41} 3667-8425
Consertada & Emendada por dyolnei santos tel: {41} 3667-8425

