

Leonardo - Escorpiao

0.0"
1.1,00
Escorpiao - Leonardo

♩ = 144,050018

♩ = 144,050018

Tape Sampler Keyboard [Strings]

3

Bar. Tpt.

Tbn.

Perc.

J. Gtr.

J. Gtr.

E. Gtr.

E. Bass

Band.

Tape Smp. Str

5

Bar. Tpt.

Tbn.

Perc.

J. Gtr.

J. Gtr.

E. Gtr.

E. Bass

Band.

Tape Smp. Str.

7

Bar. Tpt.

Tbn.

Perc.

J. Gtr.

J. Gtr.

E. Gtr.

E. Bass

Band.

Tape Smp. Str

9

Bar. Tpt.

Tbn.

Perc.

J. Gtr.

J. Gtr.

E. Gtr.

E. Bass

Band.

Band.

Tape Smp. Str

3

11

Perc.

J. Gtr.

J. Gtr.

E. Gtr.

E. Bass

Band.

Band.

Tape Smp. Str

13

Perc.

J. Gtr.

J. Gtr.

E. Gtr.

E. Bass

Band.

Band.

Tape Smp. Str

14

Bar. Tpt.

Tbn.

Perc.

J. Gtr.

J. Gtr.

E. Gtr.

E. Bass

Band.

Band.

Tape Smp. Str

15

Bar. Tpt.

Tbn.

Perc.

J. Gtr.

J. Gtr.

E. Gtr.

E. Bass

Band.

Tape Smp. Str

17

Bar. Tpt.

Tbn.

Perc.

J. Gtr.

J. Gtr.

E. Gtr.

E. Bass

Band.

Band.

Tape Smp. Str

19

21

Perc.

J. Gtr.

J. Gtr.

E. Gtr.

E. Bass

Band.

Band.

Tape Smp. Str

23

25

Bar. Tpt.

Tbn.

Perc.

J. Gtr.

J. Gtr.

E. Gtr.

E. Bass

Band.

Band.

Tape Smp. Str

27

Bar. Tpt.

Tbn.

Perc.

J. Gtr.

J. Gtr.

E. Gtr.

E. Bass

Band.

Band.

Tape Smp. Str

29

Bar. Tpt.

Tbn.

Perc.

J. Gtr.

J. Gtr.

E. Gtr.

E. Bass

Band.

Band.

Tape Smp. Str

31

Bar. Tpt.

Tbn.

Perc.

J. Gtr.

J. Gtr.

E. Gtr.

E. Bass

Band.

Band.

Tape Smp. Str

Detailed description of the musical score: The score is for a band and is divided into two systems. The first system contains the Bar. Tpt., Tbn., Perc., J. Gtr., J. Gtr., E. Gtr., and E. Bass parts. The second system contains two Band parts and the Tape Smp. Str. part. The Bar. Tpt. and Tbn. parts play chords with eighth notes. The Perc. part features a complex rhythmic pattern with eighth and sixteenth notes. The J. Gtr. parts play chords with eighth notes. The E. Gtr. part plays chords with eighth notes. The E. Bass part plays a simple eighth-note bass line. The Band parts play chords with eighth notes. The Tape Smp. Str. part is a single note held for the duration of the system.

33

Bar. Tpt.

Tbn.

Perc.

J. Gtr.

J. Gtr.

E. Gtr.

E. Bass

Band.

Band.

Tape Smp. Str

35

Bar. Tpt.

Tbn.

Perc.

J. Gtr.

J. Gtr.

E. Gtr.

E. Bass

Band.

Tape Smp. Str

37

Bar. Tpt.

Tbn.

Perc.

J. Gtr.

J. Gtr.

E. Gtr.

E. Bass

Band.

Tape Smp. Str

38

Bar. Tpt.

Tbn.

Perc.

J. Gtr.

J. Gtr.

E. Gtr.

E. Bass

Band.

Tape Smp. Str

39

Bar. Tpt.

Tbn.

Perc.

J. Gtr.

J. Gtr.

E. Gtr.

E. Bass

Band.

Tape Smp. Str

40

Bar. Tpt.

Tbn.

Perc.

J. Gtr.

J. Gtr.

E. Gtr.

E. Bass

Band.

Tape Smp. Str

Detailed description of the musical score: The score is for a jazz ensemble. It begins at measure 40. The Baritone Trumpet (Bar. Tpt.) and Trombone (Tbn.) parts play a melodic line consisting of sixteenth notes, with a bracketed group of 6 notes in the first measure and a bracketed group of 3 notes in the second measure. The Percussion (Perc.) part features a complex rhythmic pattern with accents and rests. The Jazz Guitar (J. Gtr.) parts play chords with eighth-note patterns. The Electric Guitar (E. Gtr.) part plays a similar chordal pattern. The Electric Bass (E. Bass) part has a walking bass line. The Band part has a sustained chord. The Tape Sample String (Tape Smp. Str) part has a melodic line with a long slur.

42

Bar. Tpt.

Tbn.

Perc.

J. Gtr.

J. Gtr.

E. Gtr.

E. Bass

Band.

Band.

Tape Smp. Str

44

Bar. Tpt.

Tbn.

Perc.

J. Gtr.

J. Gtr.

E. Gtr.

E. Bass

Band.

Band.

Tape Smp. Str

46

Bar. Tpt.

Tbn.

Perc.

J. Gtr.

J. Gtr.

E. Gtr.

E. Bass

Band.

Band.

Tape Smp. Str

48

Bar. Tpt.

Tbn.

Perc.

J. Gtr.

J. Gtr.

E. Gtr.

E. Bass

Band.

Band.

Tape Smp. Str

50

Bar. Tpt.

Tbn.

Perc.

J. Gtr.

J. Gtr.

E. Gtr.

E. Bass

Band.

Band.

Tape Smp. Str

52

Bar. Tpt.

Tbn.

Perc.

J. Gtr.

J. Gtr.

E. Gtr.

E. Bass

Band.

Tape Smp. Str

54

Bar. Tpt.

Tbn.

Perc.

J. Gtr.

J. Gtr.

E. Gtr.

E. Bass

Band.

Tape Smp. Str

55

Bar. Tpt.

Tbn.

Perc.

J. Gtr.

J. Gtr.

E. Gtr.

E. Bass

Band.

Tape Smp. Str

56

Bar. Tpt.

Tbn.

Perc.

J. Gtr.

J. Gtr.

E. Gtr.

E. Bass

Band.

Tape Smp. Str

57

Bar. Tpt.

Tbn.

Perc.

J. Gtr.

J. Gtr.

E. Gtr.

E. Bass

Band.

Tape Smp. Str

59

Bar. Tpt.

Tbn.

Perc.

J. Gtr.

J. Gtr.

E. Gtr.

E. Bass

Band.

Band.

Tape Smp. Str

61

Bar. Tpt.

Tbn.

Perc.

J. Gtr.

J. Gtr.

E. Gtr.

E. Bass

Band.

Band.

Tape Smp. Str

63

Bar. Tpt.

Tbn.

Perc.

J. Gtr.

J. Gtr.

E. Gtr.

E. Bass

Band.

Band.

Tape Smp. Str

65

Bar. Tpt.

Tbn.

Perc.

J. Gtr.

J. Gtr.

E. Gtr.

E. Bass

Band.

Band.

Tape Smp. Str

67

Perc.

J. Gtr.

J. Gtr.

E. Gtr.

E. Bass

Band.

Band.

Tape Smp. Str

68

Bar. Tpt.

Tbn.

Perc.

J. Gtr.

J. Gtr.

E. Gtr.

E. Bass

Band.

Band.

Tape Smp. Str

70

Bar. Tpt.

Tbn.

Perc.

J. Gtr.

J. Gtr.

E. Gtr.

E. Bass

Band.

Tape Smp. Str

72

Bar. Tpt.

Tbn.

Perc.

J. Gtr.

J. Gtr.

E. Gtr.

E. Bass

Band.

Band.

Tape Smp. Str

74

Bar. Tpt.

Tbn.

Perc.

J. Gtr.

J. Gtr.

E. Gtr.

E. Bass

Band.

Band.

Tape Smp. Str

76

Bar. Tpt.

Tbn.

Perc.

J. Gtr.

J. Gtr.

E. Gtr.

E. Bass

Band.

Tape Smp. Str

78

Bar. Tpt.

Tbn.

Perc.

J. Gtr.

J. Gtr.

E. Gtr.

E. Bass

Band.

Tape Smp. Str

79

Bar. Tpt.

Tbn.

Perc.

J. Gtr.

J. Gtr.

E. Gtr.

E. Bass

Band.

Tape Smp. Str

80

6

6

Bar. Tpt.

Tbn.

Perc.

J. Gtr.

J. Gtr.

E. Gtr.

E. Bass

Band.

Tape Smp. Str

81

Bar. Tpt.

Tbn.

Perc.

J. Gtr.

J. Gtr.

E. Gtr.

E. Bass

Band.

Tape Smp. Str

83

Bar. Tpt.

Tbn.

Perc.

J. Gtr.

J. Gtr.

E. Gtr.

E. Bass

Band.

Band.

Tape Smp. Str

85

Bar. Tpt.

Tbn.

Perc.

J. Gtr.

J. Gtr.

E. Gtr.

E. Bass

Band.

Band.

Tape Smp. Str

87

Bar. Tpt.

Tbn.

Perc.

J. Gtr.

J. Gtr.

E. Gtr.

E. Bass

Band.

Band.

Tape Smp. Str

89

Bar. Tpt.

Tbn.

Perc.

J. Gtr.

J. Gtr.

E. Gtr.

E. Bass

Band.

Band.

Tape Smp. Str

91

Bar. Tpt.

Tbn.

Perc.

J. Gtr.

J. Gtr.

E. Gtr.

E. Bass

Band.

Band.

Tape Smp. Str

Downloaded from MusicNotesLib.com Perfect notes and guitar tabs searcher

93

Bar. Tpt.

Tbn.

Perc.

J. Gtr.

J. Gtr.

E. Gtr.

E. Bass

Band.

Tape Smp. Str

95

Bar. Tpt.

Tbn.

Perc.

J. Gtr.

J. Gtr.

E. Gtr.

E. Bass

Band.

Tape Smp. Str

96

Bar. Tpt.

Tbn.

Perc.

J. Gtr.

J. Gtr.

E. Gtr.

E. Bass

Band.

Tape Smp. Str

3

3

3

3

3

97

Bar. Tpt.

Tbn.

Perc.

J. Gtr.

J. Gtr.

E. Gtr.

E. Bass

Band.

Tape Smp. Str

98

Bar. Tpt.

Tbn.

Perc.

J. Gtr.

J. Gtr.

E. Gtr.

E. Bass

Band.

Tape Smp. Str

100

Bar. Tpt.

Tbn.

Perc.

J. Gtr.

J. Gtr.

E. Gtr.

E. Bass

Band.

Band.

Tape Smp. Str

Detailed description of the musical score: The score is for a band arrangement. It features ten staves. The top two staves are for Baritone Trumpet (Bar. Tpt.) and Trombone (Tbn.), both in a key with two flats and a 4/4 time signature. The Percussion (Perc.) staff shows a complex rhythmic pattern with various drum sounds. The next two staves are for Jazzy Guitar (J. Gtr.), with the first staff in a key with two flats and the second staff in a key with one flat. The Electric Guitar (E. Gtr.) staff is mostly silent. The Electric Bass (E. Bass) staff is in a key with two flats. The two Band staves are in a key with two flats. The Tape Sample String (Tape Smp. Str) staff is in a key with two flats. The tempo is marked 100. The score is divided into two measures, with a repeat sign at the beginning of the second measure.

102

Bar. Tpt.

Tbn.

Perc.

J. Gtr.

J. Gtr.

E. Bass

Band.

105

Bar. Tpt.

Tbn.

Perc.

J. Gtr.

J. Gtr.

E. Bass

Band.

107

Bar. Tpt.

Tbn.

Perc.

J. Gtr.

J. Gtr.

E. Bass

Band.

109

Bar. Tpt.

Tbn.

Perc.

J. Gtr.

J. Gtr.

E. Gtr.

E. Bass

Band.

Band.

Tape Smp. Str

111

Bar. Tpt.

Tbn.

Perc.

J. Gtr.

J. Gtr.

E. Gtr.

E. Bass

Band.

Band.

Tape Smp. Str

113

Bar. Tpt.

Tbn.

Perc.

J. Gtr.

J. Gtr.

E. Gtr.

E. Bass

Band.

Band.

Tape Smp. Str

115

Bar. Tpt.

Tbn.

Perc.

J. Gtr.

J. Gtr.

E. Gtr.

E. Bass

Band.

Band.

Tape Smp. Str

117

Bar. Tpt.

Tbn.

Perc.

J. Gtr.

J. Gtr.

E. Gtr.

E. Bass

Band.

Band.

Tape Smp. Str

118

Bar. Tpt.

Tbn.

Perc.

J. Gtr.

J. Gtr.

E. Gtr.

E. Bass

Band.

Band.

Tape Smp. Str

119

Bar. Tpt.

Tbn.

Perc.

J. Gtr.

J. Gtr.

E. Gtr.

E. Bass

Band.

Tape Smp. Str

3

120

Bar. Tpt.

Tbn.

Perc.

E. Bass

Band.

Baroque Trumpet

Leonardo - Escorpiao

$\text{♩} = 144,050018$

4

7

10

16

27

31

35

37

39

V.S.

41

41

44

44

48

48

52

52

55

55

57

57

60

60

64

64

68

68

71

71

75

78

80

82

85

89

93

96

98

101

Leonardo - Escorpiao

Trombone

♩ = 144,050018

4

7

10

16

27

31

35

38

40

V.S.

43

43

47

47

51

51

54

54

56

56

58

58

61

61

65

65

69

69

73

73

76

79

81

84

88

92

95

97

100

105

110

114

117

119

Leonardo - Escorpiao

Percussion

$\text{♩} = 144,050018$

V.S.

Percussion

33

37

40

43

46

49

53

56

59

62

Percussion

65

68

71

74

78

81

84

87

90

94

V.S.

97

100

103

106

109

112

115

118

♩ = 144,050018

5

8

11

14

16

19

22

24

27

3

29

32

35

38

41

44

46

49

52

55

V.S.

86

89

92

95

98

102

107

111

113

116

118

2

♩ = 144,050018

6

11

16

21

26

31

35

39

43

V.S.

48

52

57

62

67

72

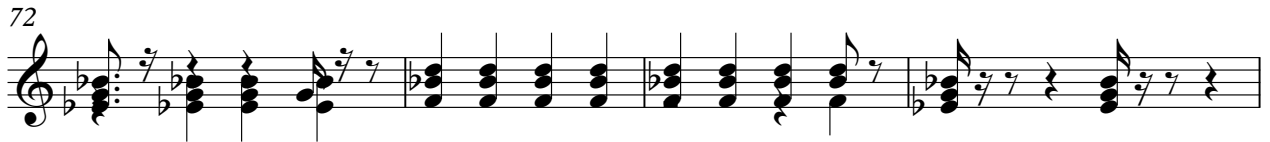

76

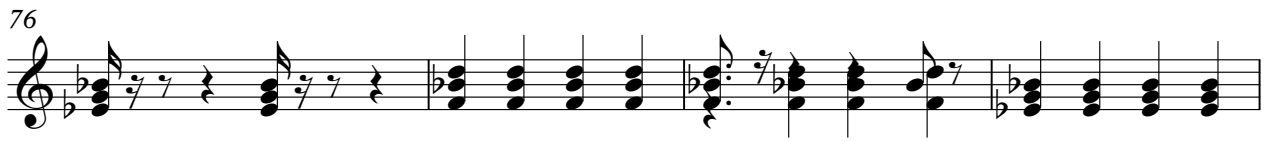

80

84

89

Leonardo - Escorpiao

Electric Guitar

♩ = 144,050018

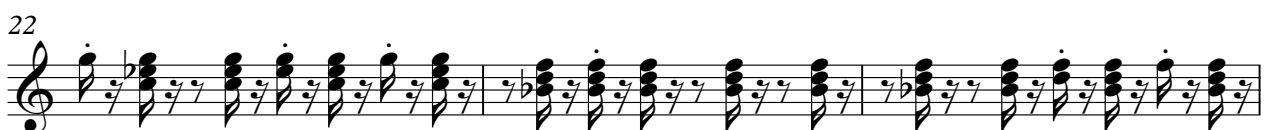
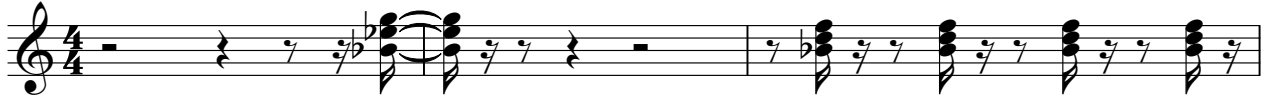

V.S.

61

64

67

70

73

76

79

82

85

88

V.S.

91

94

97

109

112

115

118

Leonardo - Escorpiao

Electric Bass

♩ = 144,050018

V.S.

48

53

58

63

68

72

76

81

86

91

Bandoneon

Leonardo - Escorpiao

♩ = 144,050018

9 9 3 3 3 3 3 3 3 8

2

Bandoneon

43

46

50

61

64

67

72

76

86

90

Bandoneon

109

113

117

120

Bandoneon

Leonardo - Escorpiao

♩ = 144,050018

2

8

13

19

22

25

28

V.S.

31

34

38

43

46

49

52

57

61

64

67

71

76

80

85

V.S.

88

91

94

99

103

107

111

114

117

3

Leonardo - Escorpiao
Tape Sampler Keyboard [Strings]

♩ = 144,050018

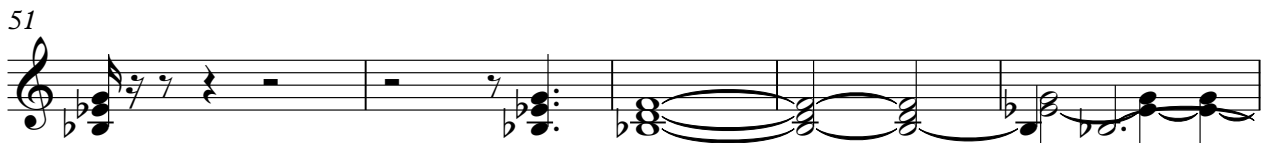
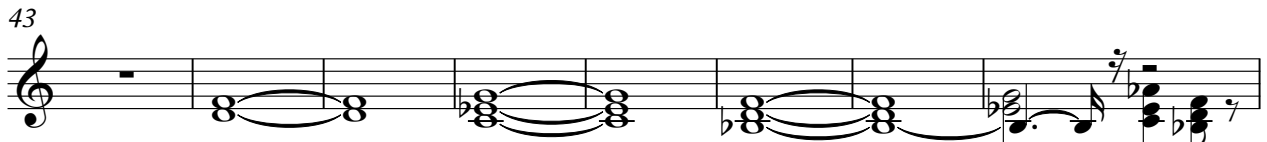
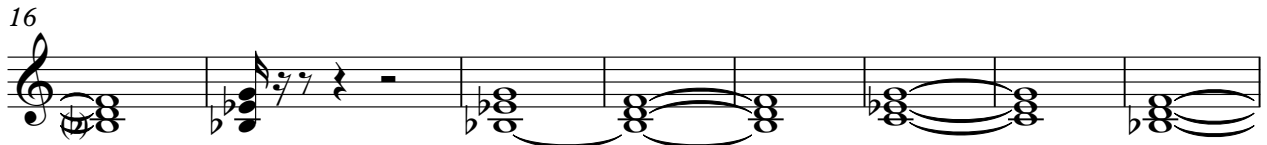
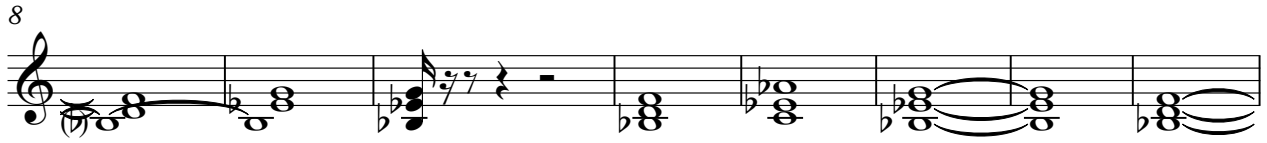

61

70

78

83

91

96

101

117