

Leonardo - Eu Nunca Mais Vou Deixar Voce Tao So

0.0"
1.1,00
StudioVirtual@ig.com.br / http://studiosvirtual.com.br - Tel:(31)3352-7444

♩ = 160,000000

♩ = 160,000000

8

Harm. Perc. J. Gtr. E. Gtr. E. Bass Syn. Str. Vla.

11

Harm. Perc. J. Gtr. E. Gtr. E. Bass Syn. Str. Vla.

15

Harm. Perc. J. Gtr. E. Gtr. E. Bass Syn. Str. Vla.

18

Harm. Perc. J. Gtr. E. Gtr. E. Bass Syn. Str.

23

Perc.

J. Gtr.

E. Bass

Syn. Str.

28

Perc.

J. Gtr.

E. Bass

Syn. Str.

33

Perc. J. Gtr. E. Gtr. E. Bass Syn. Str. Vla.

37

Perc. J. Gtr. E. Gtr. E. Bass Syn. Str. Vla.

41

Perc.

J. Gtr.

E. Gtr.

E. Bass

Syn. Str.

Vla.

45

Perc.

J. Gtr.

E. Gtr.

E. Bass

Syn. Str.

Vla.

49

Perc.

J. Gtr.

E. Gtr.

E. Bass

Syn. Str.

Vla.

53

Harm.

Perc.

J. Gtr.

E. Bass

Syn. Str.

58

Harm. Perc. J. Gtr. E. Bass Syn. Str.

63

Harm. Perc. J. Gtr. E. Bass Syn. Str. Vla.

67

Harm.

Perc.

J. Gtr.

E. Gtr.

E. Bass

Syn. Str.

Vla.

71

Perc.

J. Gtr.

E. Gtr.

E. Bass

Syn. Str.

Vla.

75

Perc. J. Gtr. E. Gtr. E. Bass Syn. Str. Vla.

79

Perc. J. Gtr. E. Gtr. E. Bass Syn. Str. Vla.

83

Harm. Perc. J. Gtr. E. Gtr. E. Bass Syn. Str.

87

Harm. Perc. J. Gtr. E. Gtr. E. Bass Syn. Str.

90

Harm. Perc. J. Gtr. E. Gtr. E. Bass Syn. Str. Vla.

93

Perc. J. Gtr. E. Gtr. E. Bass Syn. Str. Vla.

97

Harm.

Perc.

J. Gtr.

E. Gtr.

E. Bass

Syn. Str.

Vla.

101 \flat

Harm.

Perc.

J. Gtr.

E. Gtr.

E. Bass

Syn. Str.

Vla.

105

Perc.

J. Gtr.

E. Bass

Syn. Str.

109

Harm. Perc. J. Gtr. E. Bass Syn. Str.

113

Perc. J. Gtr. E. Bass Syn. Str.

117

Perc.

J. Gtr.

E. Bass

Syn. Str.

121

Perc.

J. Gtr.

E. Bass

Syn. Str.

127

Harm.

Perc.

J. Gtr.

E. Bass

Syn. Str.

130

Harm.

Perc.

J. Gtr.

E. Bass

Syn. Str.

131

Harm.

Perc.

J. Gtr.

E. Bass

Syn. Str.

♩ = 160,000000

2

7

12

17

64

85

89

37

128

♩ = 160,000000

56

61

4

32

100

7

110

20

Leonardo - Eu Nunca Mais Vou Deixar Voce Tao So

Percussion

♩ = 160,000000

5

9

13

17

22

27

32

37

41

V.S.

Percussion

45

49

54

59

64

68

72

76

80

84

Percussion

88

92

96

100

104

109

114

119

122

4

Percussion

128

131

♩ = 160,000000

2

8

14

20

27

34

40

46

52

59

66

72

78

84

90

96

102

108

114

120

126

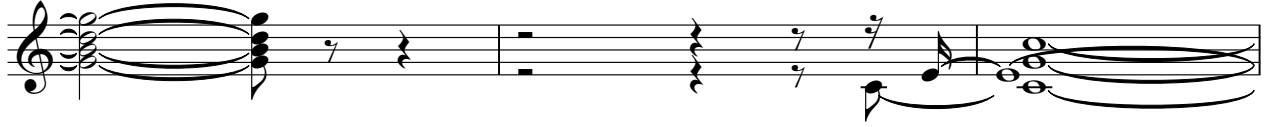

129

♩ = 160,000000

2

11

19

16

42

51

16

74

83

92

99

30

Electric Bass

Leonardo - Eu Nunca Mais Vou Deixar Voce Tao So

♩ = 160,000000

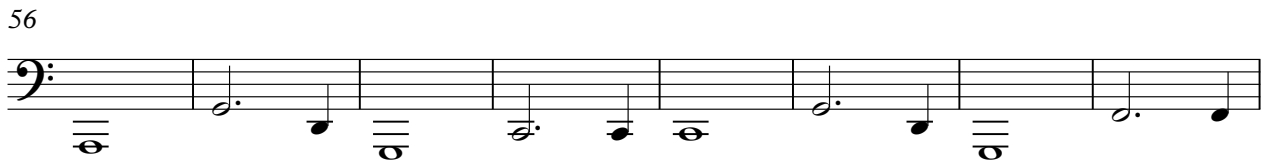
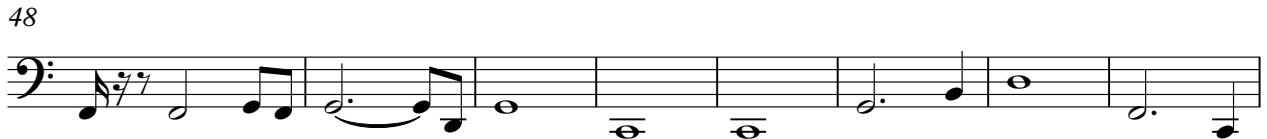
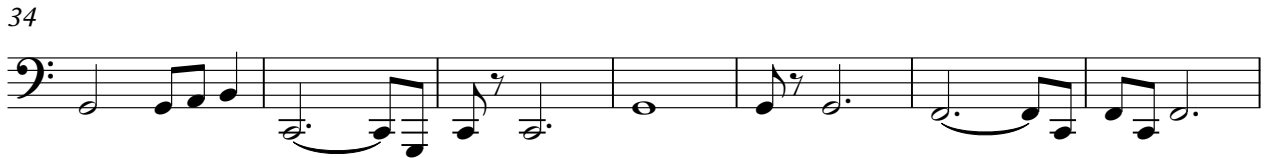
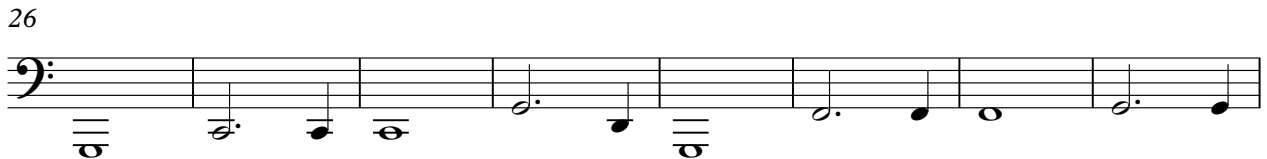

V.S.

71

77

83

89

95

101

108

114

119

125

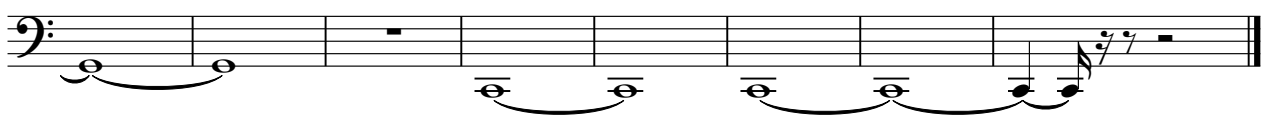

Leonardo - Eu Nunca Mais Vou Deixar Voce Tao So

Synth Strings

♩ = 160,000000

2

11

20

29

38

47

56

65

73

82

V.S.

Synth Strings

91

100

109

118

126

Viola

Leonardo - Eu Nunca Mais Vou Deixar Voce Tao So

♩ = 160,000000

9

15

16

36

44

51

15

71

78

7

90

97

103

28