

Incubus - Drive

♩ = 91,001747

Flute

Bass Flute

Percussion

Jazz Guitar

Jazz Guitar

Jazz Guitar

Jazz Guitar

Electric Guitar

Electric Guitar

Electric Bass

Synth Drums

♩ = 91,001747

Synth Strings

Violoncello

Helicopter

6

Perc.

J. Gtr.

J. Gtr.

E. Bass

Syn. Drums

9

12

15

18

Fl.

B. Fl.

Perc.

J. Gtr.

J. Gtr.

E. Bass

Syn. Drums

21

Fl.

B. Fl.

Perc.

J. Gtr.

J. Gtr.

E. Bass

25

Fl.

B. Fl.

Perc.

J. Gtr.

J. Gtr.

E. Bass

Syn. Drums

28 3

Fl.

B. Fl.

Perc.

J. Gtr.

J. Gtr.

E. Bass

31

Fl.

B. Fl.

Perc.

J. Gtr.

J. Gtr.

E. Bass

Syn. Drums

34

Fl.

B. Fl.

Perc.

J. Gtr.

J. Gtr.

J. Gtr.

E. Bass

Syn. Drums

37

Fl.

Perc.

J. Gtr.

E. Bass

Syn. Drums

40

Fl.

Perc.

J. Gtr.

J. Gtr.

E. Bass

43

Fl.

B. Fl.

Perc.

J. Gtr.

J. Gtr.

J. Gtr.

E. Bass

Syn. Drums

Syn. Str.

46

Fl.  
B. Fl.  
Perc.  
J. Gtr.  
J. Gtr.  
E. Bass  
Syn. Str.

49

Fl.  
B. Fl.  
Perc.  
J. Gtr.  
J. Gtr.  
E. Bass  
Syn. Drums  
Syn. Str.

52

Fl. B. Fl. Perc. J. Gtr. J. Gtr. J. Gtr. E. Bass Vc.

3

55

Fl. B. Fl. Perc. J. Gtr. J. Gtr. J. Gtr. E. Bass Syn. Drums Vc.

58

Fl.

B. Fl.

Perc.

J. Gtr.

J. Gtr.

J. Gtr.

E. Gtr.

E. Gtr.

E. Bass

Syn. Drums

Vc.

61

Perc.

J. Gtr.

J. Gtr.

J. Gtr.

E. Gtr.

E. Gtr.

E. Bass

Syn. Drums

64

Perc.

J. Gtr.

J. Gtr.

J. Gtr.

E. Gtr.

E. Gtr.

E. Bass

This section of the score covers measures 64, 65, and 66. It features a percussion part with a consistent rhythmic pattern. The electric guitar parts include a lead line in the top staff and a rhythm part in the middle staff, both featuring complex chordal textures and melodic runs. The electric bass line provides a steady accompaniment.

67

Fl.

B. Fl.

Perc.

J. Gtr.

J. Gtr.

J. Gtr.

E. Gtr.

E. Gtr.

E. Bass

Syn. Drums

Syn. Str.

This section of the score covers measures 67, 68, and 69. It introduces a woodwind section with Flute (Fl.) and Bass Flute (B. Fl.) parts. The percussion continues with its established pattern. The electric guitar and bass parts remain active, with the guitar playing intricate chordal patterns. The Syn. Drums and Syn. Str. parts are also present, with the strings playing a sustained, low-frequency accompaniment.

70

Fl.  
B. Fl.  
Perc.  
J. Gtr.  
J. Gtr.  
J. Gtr.  
J. Gtr.  
E. Gtr.  
E. Gtr.  
E. Bass  
Syn. Drums  
Syn. Str.  
Vc.  
Heli.

74

Fl.

B. Fl.

Perc.

J. Gtr.

J. Gtr.

J. Gtr.

J. Gtr.

E. Bass

Syn. Drums

Vc.

3

77

Fl.

B. Fl.

Perc.

J. Gtr.

J. Gtr.

J. Gtr.

J. Gtr.

E. Bass

Vc.

80

Fl. B. Fl. Perc. J. Gtr. J. Gtr. J. Gtr. J. Gtr. E. Bass Syn. Drums Vc.

83

Fl. B. Fl. Perc. J. Gtr. J. Gtr. J. Gtr. J. Gtr. E. Bass Syn. Drums Vc.

86

Fl.  
B. Fl.  
Perc.  
J. Gtr.  
J. Gtr.  
J. Gtr.  
J. Gtr.  
E. Bass  
Syn. Drums  
Vc.

89

Perc.  
J. Gtr.  
J. Gtr.  
J. Gtr.  
J. Gtr.  
E. Bass

Flute

Incubus - Drive

♩ = 91,001747

2 9

14

18

22

26

30 3

33

37

40

44

48

52

56

60

71

75

78

82

86

Bass Flute

Incubus - Drive

♩ = 91,001747

2 17

23 2

30 2 9

44

49

54 2 9

68

72 2 2

# Incubus - Drive

## Percussion

♩ = 91,001747

V.S.

42

46

50

54

57

60

63

66

69

73

Percussion

76

79

82

85

88

♩ = 91,001747

2

6

8

10

12

15

18

21

24

27

V.S.

56

58

60

62

64

66

68

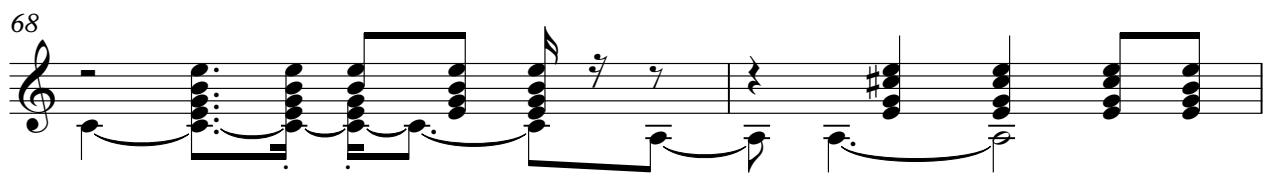

70

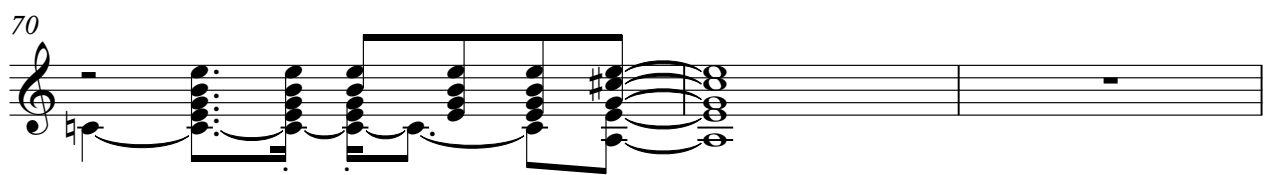

73

75

77

79

81

83

85

87

89

♩ = 91,001747

2 32 3

40

45 8

57

62

67 2

74

80

85 3

♩ = 91,001747

2 70

75

79

83

87

2

♩ = 91,001747

2 5

9

12 8

22

25

28

30

32

34 8

♩ = 91,001747

2 56

This block contains the first five measures of the guitar tab. It starts with a treble clef and a 4/4 time signature. The first measure is a whole rest, with a '2' above it. The second measure is also a whole rest, with a '56' above it. The third measure contains a quarter rest followed by a quarter note G4. The fourth measure contains a quarter note G4, a quarter note A4, and a quarter note B4. The fifth measure contains a quarter note B4, a quarter note A4, and a quarter note G4.

61

This block contains measures 61 through 70. Measure 61 starts with a quarter note G4, followed by a quarter note A4, and a quarter note B4. Measure 62 contains a half note G4. Measure 63 contains a half note A4. Measure 64 contains a half note B4. Measure 65 contains a quarter note G4, a quarter note A4, and a quarter note B4. Measure 66 contains a quarter note B4, a quarter note A4, and a quarter note G4. Measure 67 contains a quarter note G4, a quarter note A4, and a quarter note B4. Measure 68 contains a quarter note B4, a quarter note A4, and a quarter note G4. Measure 69 contains a quarter note G4, a quarter note A4, and a quarter note B4. Measure 70 contains a quarter note B4, a quarter note A4, and a quarter note G4.

66

This block contains measures 71 through 75. Measure 71 contains a quarter note G4, a quarter note A4, and a quarter note B4. Measure 72 contains a quarter note B4, a quarter note A4, and a quarter note G4. Measure 73 contains a quarter note G4, a quarter note A4, and a quarter note B4. Measure 74 contains a quarter note B4, a quarter note A4, and a quarter note G4. Measure 75 contains a quarter note G4, a quarter note A4, and a quarter note B4.

69 21

This block contains measures 76 through 96. Measure 76 contains a quarter note G4, a quarter note A4, and a quarter note B4. Measure 77 contains a quarter note B4, a quarter note A4, and a quarter note G4. Measure 78 contains a quarter note G4, a quarter note A4, and a quarter note B4. Measure 79 contains a quarter note B4, a quarter note A4, and a quarter note G4. Measure 80 contains a quarter note G4, a quarter note A4, and a quarter note B4. Measure 81 contains a quarter note B4, a quarter note A4, and a quarter note G4. Measure 82 contains a quarter note G4, a quarter note A4, and a quarter note B4. Measure 83 contains a quarter note B4, a quarter note A4, and a quarter note G4. Measure 84 contains a quarter note G4, a quarter note A4, and a quarter note B4. Measure 85 contains a quarter note B4, a quarter note A4, and a quarter note G4. Measure 86 contains a quarter note G4, a quarter note A4, and a quarter note B4. Measure 87 contains a quarter note B4, a quarter note A4, and a quarter note G4. Measure 88 contains a quarter note G4, a quarter note A4, and a quarter note B4. Measure 89 contains a quarter note B4, a quarter note A4, and a quarter note G4. Measure 90 contains a quarter note G4, a quarter note A4, and a quarter note B4. Measure 91 contains a quarter note B4, a quarter note A4, and a quarter note G4. Measure 92 contains a quarter note G4, a quarter note A4, and a quarter note B4. Measure 93 contains a quarter note B4, a quarter note A4, and a quarter note G4. Measure 94 contains a quarter note G4, a quarter note A4, and a quarter note B4. Measure 95 contains a quarter note B4, a quarter note A4, and a quarter note G4. Measure 96 contains a quarter note G4, a quarter note A4, and a quarter note B4.

♩ = 91,001747

2 56

61

66

69 21

# Incubus - Drive

## Electric Bass

♩ = 91,001747

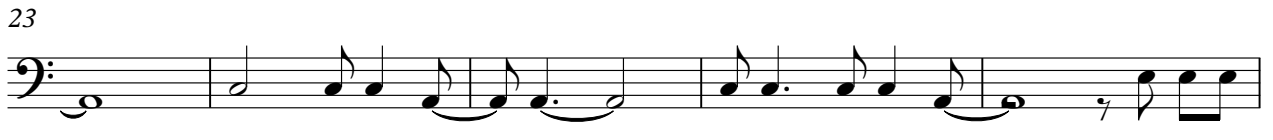
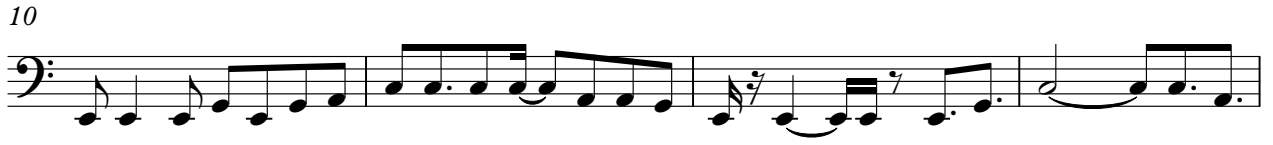

V.S.

47

50

54

58

62

66

69

74

78

82

86

89

Synth Drums

Incubus - Drive

♩ = 91,001747

2 4 3

12 3 3

20 7 3

32 3 3 3

43 7 3

55 3 3

63 3 4

72 3 3

80 6 3 3 6 3

85 3 4

Synth Strings

Incubus - Drive

♩ = 91,001747

**2** **41**

47 **16**

68 **21**

Violoncello

Incubus - Drive

♩ = 91,001747

2 49

55

61 12

77

82

86 5

Helicopter

Incubus - Drive

