

# Leonardo - Fiz Tudo Errado 2

♩ = 126,000130

Percussion 

~~Apriates~~  
Apriates

Kora 

Electric Bass 

Bandoneon 

Bandoneon 

Bandoneon 

♩ = 126,000130

Viola 

6

Perc.

Kora

E. Bass

Band.

Band.

Band.

Vla.

9 Perc. 

Hp. 

Kora 

E. Bass 

Band. 

Band. 

Band. 

Vla. 

13

Perc.

Kora

Kora

Kora

E. Bass

Band.

Vla.

16

19

Perc.

Hp.

Kora

E. Bass

Band.

Band.

Band.

Vla.

Porêsse a amor ban dido eu fi que i per

22

Perc.

Kora

E. Bass

Band.

Band.

Band.

Vla.

di do e fiz tudo era do Eu

25

Perc.

Kora de *deixei* o meu scitao pa ta ter nas maos

E. Bass

Band.

Band.

Band.

Vla.

3

28

Perc.

Kora um ca rro im por ta do tro

E. Bass

Band.

Band.

Band.

Vla.

31

Perc.

Kora quei lin das ca cho ei ras

Kora

Kora

E. Bass

Band.

Band.

Band.

Vla.

34

Perc.

Kora surf a re ia e mar eu es ta va de ci di

Kora

Kora

E. Bass

Band.

Band.

Band.

Vla.

37

Perc.

Kora

E. Bass

Band.

Vla.

40

Perc.

Hp.

Kora

E. Bass

Band.

Band.

Band.

Vla.

43

Perc.

Kora

E. Bass

Band.

Band.

Band.

Vla.

47

Perc.

Kora

Kora

Kora

E. Bass

Band.

Vla.

51

Perc.

Kora *a* *ti ndacton ze* *Mo*

Kora

Kora

E. Bass

Band.

Vla.

55

Perc.

Kora *domo de* *ca ma me sa* *E* *da ma de com pa nhi* *a* *As*

Kora

Kora

E. Bass

Band.

Vla.

59

Perc.

Kora

Kora

E. Bass

Band.

Vla.

3

62

Perc.

Hp.

Kora

E. Bass

Band.

Vla.

65

Perc.

Hp.

Kora

E. Bass

Band.

Band.

Band.

Vla.

68

Perc.

Kora

E. Bass

Band.

Vla.

71

Perc.

Kora

Kora

Kora

E. Bass

Band.

Vla.

quando um homem chora Se arre pen de e volta a tras Ah

75

Perc.

Kora

Kora

Kora

E. Bass

Band.

Vla.

eu

78

Perc.

Kora  
vou pra Go i as vou com par meu ga do Pois es sa vi

E. Bass

Band.

Vla.

81

Perc.

Kora  
da deapai xo na d'bncheusaco eu nao que ro mais Num

E. Bass

Band.

Vla.

85  $\text{♩} = 126,000130$

Perc.

Kora

E. Bass

Band.

Band.

Band.

Vla.  $\text{♩} = 126,000130$

88

Perc.

Kora

E. Bass

Band.

Band.

Band.

Vla.

91

Perc.

Kora

E. Bass

Band.

Band.

Band.

Vla.

94

Perc.

Kora

Kora

E. Bass

Band.

Vla.

97

Perc.

Kora

Kora

Kora

E. Bass

Band.

Vla.

100

Perc.

Hp.

Kora

Kora

Kora

E. Bass

Band.

Band.

Band.

Vla.

e di fi cio de luxo

103

Perc.

Kora

E. Bass

Band.

Vla.

ma co ber tu eu com pri pra la

106

Perc.

Kora

Kora

Kora

E. Bass

Band.

Band.

Band.

Vla.

A te pis ci na aque

3

109

Perc.

Kora

E. Bass

Band.

Vla.

cida so pra ban har a li nda don ze

112

Perc.

Kora

Kora

Kora

E. Bass

Band.

Band.

Band.

Vla.

116

Perc.

Kora

Kora

E. Bass

Band.

Vla.

ma de com pa nhi a sim nao tem quem a guen

119

Perc.

Kora

Kora

E. Bass

Band.

Vla.

ta Ban car e ssa mi se ren ta Se e

122

Perc.

Hp.

Kora

E. Bass

Band.

Band.

Band.

Vla.

125

Perc.

Kora

E. Bass

Band.

Band.

Band.

Vla.

128

Perc.

Kora las to indo em bo... Nao e vergonha quando um...

E. Bass

Band.

Vla.

131

Perc.

Kora chora Se arre pen de e volta a tras Ah...

E. Bass

Band.

Vla.

134

Perc.

Kora eu

Kora

E. Bass

Band.

Vla.

137

Perc.

Kora voupra i as vou com pra meu gado. Pois es i

E. Bass

Band.

Vla.

140

Perc.

Kora

E. Bass

Band.

Band.

Vla.

de pai xo na do Entrem saco eu nao que romais Ah

144

Perc.

Kora

E. Bass

Band.

Band.

Band.

Vla.

147

Perc.

Kora

E. Bass

Band.

Vla.

fazendo a ma las to indo em bo ra Nao e ver gaha

150

Perc.

Kora

Kora

Kora

E. Bass

Band.

Vla.

quando um no mem chora Saen de e volta a tras Ah

154

157

Perc.

Kora  
vou pra... as... voucom pra... meu gado... Pois es... sa... da

E. Bass

Band.

Vla.

160

Perc.

Kora  
de apai xo na dEncheto saco cu nao quero mais

E. Bass

Band.

Vla.

164

Perc.

Kora

E. Bass

Band.

Band.

Band.

Vla.

167

# Leonardo - Fiz Tudo Errado 2

## Percussion

♩ = 126,000130

**2**

**3**  
**4**

Andante

7

12

17

22

27

32

37

42

47

Posse amobandido eu fique i per  
 di do e fizudo rdo Eu dexei omeisetao  
 pa raternaaos um carroimpor tado tro  
 quindascachoei ras Por surfa re ia e mar eu es ta va de ci di  
 do Por esse amobandi do a li nuncaivotar  
 Num e di fi cido u macobertu ra ecomprepra e  
 la A tepis ci naquei da soprabañar a lindakonze

V.S.

## Percussion

52

la Mor domde cama e me sa E

57

da ma de compa nhi a As simaotenquema guen ta Ban

61

care ssami seren ta Se e lanaqueser min ha Ah

66

to fazendo as ma las toindem bo

70

ra Naoe veonha quando umhomem chora Sarpente e volta tras Ah

75

eu voupraGo i as vou compraneuga

80

do Poisesa vi da dapaxo na danchasacœu nao quero mais Num

85

da = 126,000130

90

da = 126,000130

95

da = 126,000130

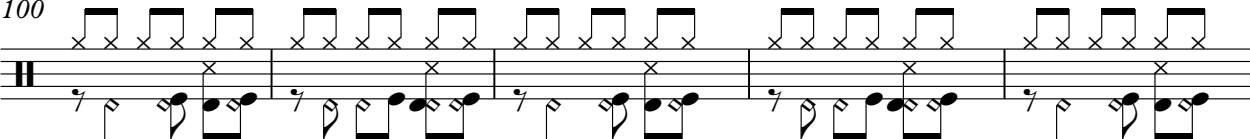
100  e di fi cio dduxo u maco ber tu ra e u om pre pra

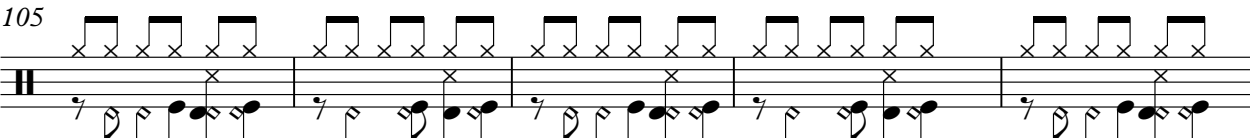
105  e la A te pis ci na que cida sopr a bar har

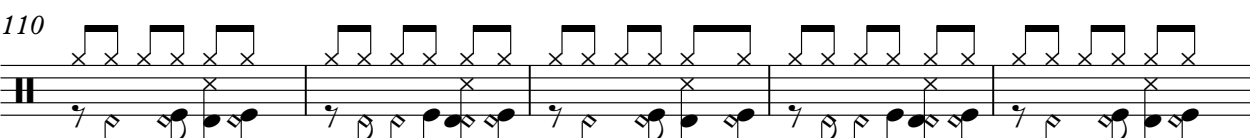
110  a lind don ze la Mor dom de cama e me

115  sa E da ma de com pa nhi a As sim a o te r que ma gu en

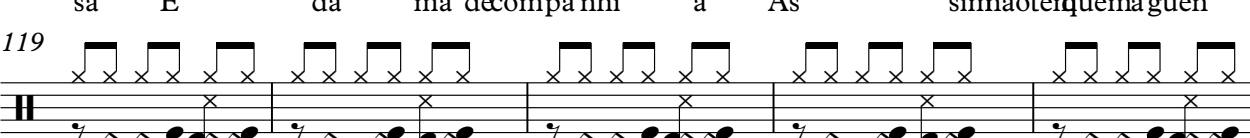
119  ta Ban car e s sa mi se ren ta Se e la na que ser min ha

124  Ah to fa zer lo as ma las to in dem bo

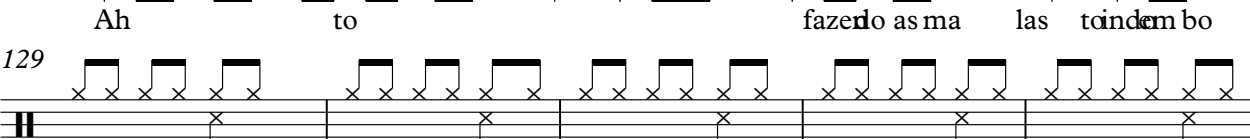
129  ra Na oe ve gon ha quan do um hom em chora Se ar re pen de e vol ta tras Ah

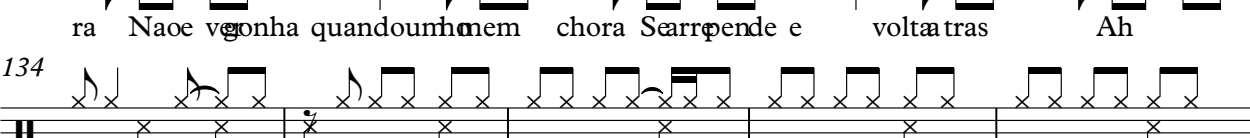
134  eu vo pra Go i as vo u om pra me u

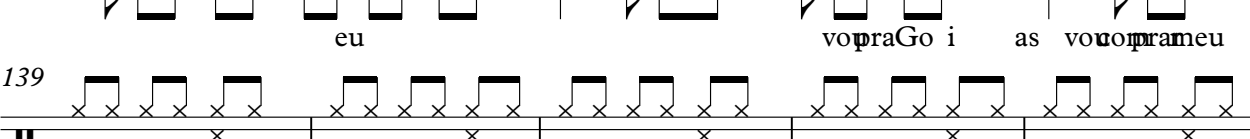
139  gado Poi ses sa vi da da pa ko na in che us a ceu nao quer mais Ah

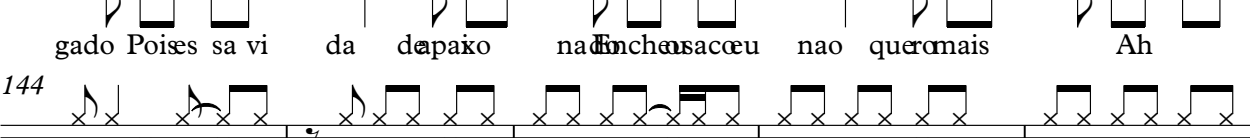
144  to fa zer lo as ma las to in dem bo

V.S.

149

ra Naoe vegonquando umhmemchora Sarrpênde e volta tras Ah

154

eu voupraGo i as vouoprameu

159

gado Poises sa vi da deapaxo na Encheosacceu nao queronais

164

167

2

# Leonardo - Fiz Tudo Errado 2

Harp

♩ = 126,000130

18

41

64

66

101

123

134

2

Harp

164

6

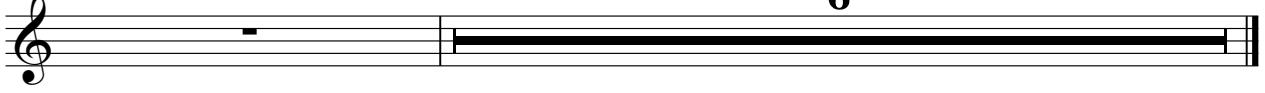

♩ = 126,000130

14

18

47

55

75

85

100

112

119

135

♩ = 126,000130

2

Kora

153

164

♩ = 126,000130

14

18

37

54

75

97

101

114

134

144

♩ = 126,000130

2

Kora

153

8

164

6

# Leonardo - Fiz Tudo Errado 2

Kora

♩ = 126,000130

3

7

11

15

19

22

25

28

31

34

V.S.

37

41

44

48

52

56

60

64

68

71

75

78

81

85

♩ = 126,000130

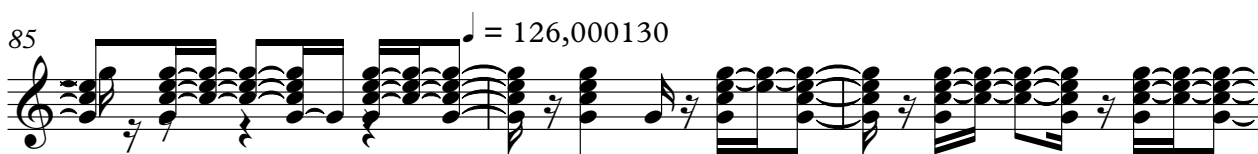

88

91

94

97

101

105

V.S.

108

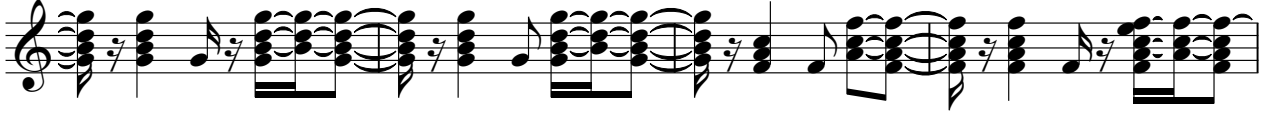

112

116

120

123

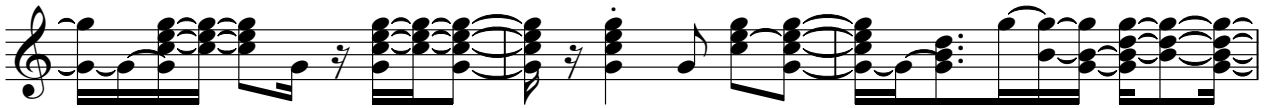

126

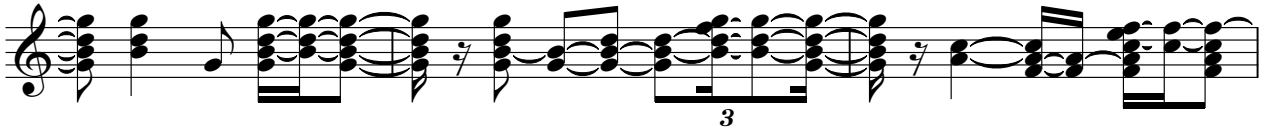

129

131

134

137

140

144

147

150

154

157

160

164

166

# Leonardo - Fiz Tudo Errado 2

Electric Bass

♩ = 126,000130

V.S.

53

58

63

68

73

78

83

89

94

99

104

109

114

119

124

129

133

138

143

148

V.S.

153

158

163

167

Bandoneon

Leonardo - Fiz Tudo Errado 2

♩ = 126,000130

2

7

7

18

2

26

3

9

3

9

42

21

3

3

6

66

3

8

10

♩ = 126,000130

87

90

7

# Leonardo - Fiz Tudo Errado 2

Bandoneon

♩ = 126,000130

2

7

7

18

2

25

3

3

32

9

21

65

3

3

3

3

8

75

10

♩ = 126,000130

89

7

7

100

4

109

3 9 9

123

3 3 3 3 8

134

10 3 3 3 3 8

154

3 8 8

164

167

3 2

Bandoneon

Leonardo - Fiz Tudo Errado 2

♩ = 126,000130

2

6

9

13

17

21

25

V.S.

31

35

41

46

50

55

61

66

70

75

80

85

♩ = 126,000130

89

94

98

V.S.

102

107

111

115

119

125

130

134

139

143

148

152

156

160

164

V.S.

167

# Leonardo - Fiz Tudo Errado 2

Viola

♩ = 126,000130

3

9

15

20

26

31

36

42

48

55

3

V.S.

60

63

67

74

80

85  $\text{♩} = 126,000130$

92

98

103

106

Viola

110

3

116

120

124

3

130

3

134

139

144

151

3

158

3

4

Viola

164

3