

# Leonardo - Longe De Voce

$\text{♩} = 72,000031$

Percussion  
Flexatone  
Jazz Guitar  
5-string Electric Bass

$\text{♩} = 72,000031$

FM Synth

Perc.  
Flex.  
J. Gtr.  
E. Bass  
FM

2

5

6

7

9

11

Perc.

J. Gtr.

E. Bass

FM

13

Perc.

J. Gtr.

E. Bass

FM

14

Perc. J. Gtr. E. Bass FM

15

Perc. J. Gtr. E. Bass FM

6

17

Perc.

J. Gtr.

E. Bass

FM

19

Perc.

J. Gtr.

E. Bass

FM

21

Perc.

J. Gtr.

E. Bass

FM

23

Perc.

J. Gtr.

E. Gtr.

E. Bass

FM

25

Perc.

J. Gtr.

E. Gtr.

E. Bass

FM

27

Perc.

J. Gtr.

E. Gtr.

E. Bass

FM

28

Perc.

J. Gtr.

E. Gtr.  
TAB  
5 7

E. Bass

FM

29

Perc.

J. Gtr.

E. Gtr.  
TAB  
7 9

E. Bass

FM

10

30

Perc.

J. Gtr.

E. Gtr.  
T  
A  
B

E. Bass

FM

31

Perc.

J. Gtr.

E. Gtr.  
T  
A  
B

E. Bass

FM

33

Perc.

J. Gtr.

E. Gtr.

E. Gtr. TAB

E. Bass

FM

35

Perc.

J. Gtr.

E. Gtr.

E. Gtr. TAB

E. Bass

FM

36

Perc.

J. Gtr.

E. Gtr.

E. Gtr. TAB

E. Bass

FM

38

Perc.

J. Gtr.

E. Gtr.

E. Bass

FM

40

Perc.

J. Gtr.

E. Bass

FM

42

Perc.

J. Gtr.

E. Bass

FM

43

Perc.

J. Gtr.

E. Bass

FM

45

Perc.

J. Gtr.

E. Bass

FM

47

Perc. J. Gtr. E. Bass FM

49

Perc. J. Gtr. E. Bass FM

51

Perc.

J. Gtr.

E. Gtr.  
T  
A  
B

E. Bass

FM

53

Perc.

J. Gtr.

E. Gtr.  
T  
A  
B

E. Bass

FM

54

Perc. J. Gtr. E. Gtr. E. Bass FM

55

Perc. J. Gtr. E. Gtr. E. Bass FM

57

Perc.

J. Gtr.

E. Gtr.  
T  
A  
B

E. Bass

FM

59

Perc.

J. Gtr.

E. Gtr.  
T  
A  
B

E. Bass

FM

60

Perc.

J. Gtr.

E. Gtr.  
T  
A  
B

E. Bass

FM

62

Perc.

J. Gtr.

E. Gtr.  
T  
A  
B

E. Bass

FM

64

Perc.

J. Gtr.

E. Gtr.

E. Bass

FM

65

Perc.

J. Gtr.

E. Gtr.

E. Bass

FM

67

Perc.

J. Gtr.

E. Gtr.  
T  
A  
B

E. Bass

FM

69

Perc.

J. Gtr.

E. Gtr.  
T  
A  
B

E. Bass

FM

70

Perc.

J. Gtr.

E. Gtr.  
T  
A  
B

E. Bass

FM

72

Perc.

J. Gtr.

E. Gtr.  
T  
A  
B

E. Bass

FM

74

Perc.

J. Gtr.

E. Gtr.  
T  
A  
B

E. Bass

FM

77

Perc.

80

Perc.

82

Perc.

84

Perc.

86

Perc.

88

Perc.

90

Perc.

92 Perc.

94 Perc.

96 Perc.

98 Perc.

100 Perc.

102 Perc.

104 Perc.

# Leonardo - Longe De Voce

## Percussion

♩ = 72,000031

V.S.

29

31

34

36

39

42

45

48

51

53

Percussion

55

58

60

62

64

67

70

72

74

Percussion

98

100

102

104

♩ = 72,000031

6

9

96

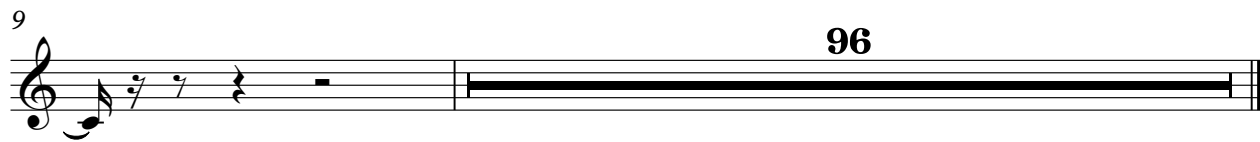

♩ = 72,000031

V.S.

19

21

23

25

27

29

30

32

34

35

37

39

41

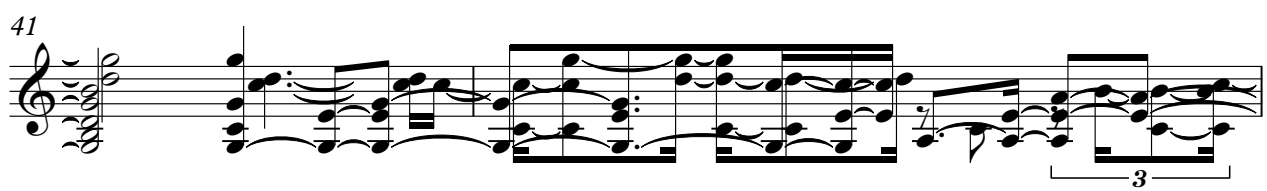

43

45

47

50

53

54

55

V.S.

57

59

61

64

65

68

69

71

74

76

29

# Leonardo - Longe De Voce

## 7-string Electric Guitar

♩ = 72,000031

**22**

Tab for measure 22. The staff is labeled with strings E, B, G, D, A, E, A from top to bottom. A thick black bar covers the first two measures, indicating a barre. The notes for the remaining measures are: ? ? 1 ? 3 3 ? 5 3 ?.

28

Tab for measure 28. The staff is labeled with strings T, A, B. The notes are: 5 ? ? ? 3 3 0 ? ? ? 5 5 ? ? 3 3 3 2 0.

34

**14**

Tab for measure 34. The staff is labeled with strings T, A, B. A thick black bar covers the last two measures, indicating a barre. The notes for the first four measures are: 0 ? ? ? ? ? ? ?.

53

Tab for measure 53. The staff is labeled with strings T, A, B. The notes are: ? ? ? ? 3 3 3 3 ? 5 ? ? ? 2 3 ? ? 3.

59

Tab for measure 59. The staff is labeled with strings T, A, B. The notes are: 3 ? ? ? 3 3 ? ? ? 3 3 ?.

66

Tab for measure 66. The staff is labeled with strings T, A, B. The notes are: ? ? 2 3 ? ? 3 3 ? ? ? 3 3 2 0.

73

**29**

Tab for measure 73. The staff is labeled with strings T, A, B. A thick black bar covers the last two measures, indicating a barre. The notes for the first four measures are: 0 ? ? ? ? ? ?.

5-string Electric Bass

Leonardo - Longe De Voce

♩ = 72,000031

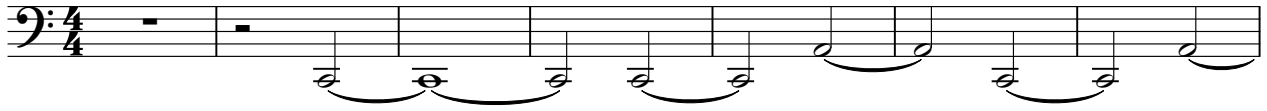

8

15

22

27

31

35

40

47

53

V.S.

58

62

65

69

73

♩ = 72,000031

6

11

18

24

28

33

39

46

52

56

61

67

72

76

29

29
