

Leonardo - Menina Mulher

0.0"
1.1,00
Binaqorporations@hotmail.com (11)4109-7567

♩ = 140,000137

Percussion

Jazz Guitar

Electric Guitar

Electric Guitar

Electric Guitar

5-string Fretless Electric Bass

Reverse Cymbals

Synth Strings

Lead 3 (Calliope)

Pad 3 (Polysynth)

Pad 5 (Bowed)

♩ = 140,000137

Viola

Solo

4

Pad 5

Solo

7

J. Gr.

Syn. Str.

Pad 3

Pad 5

Solo

10

J. Gr.

Syn. Str.

Pad 5

Solo

13

J. Gtr.

E. Bass

Syn. Str.

Pad 5

Solo

16

J. Gtr.

E. Bass

Syn. Str.

Pad 3

Pad 5

Solo

19

E. Bass

Syn. Str.

Lead 3

Pad 3

Pad 5

Solo

23

J. Gtr.

Syn. Str.

Lead 3

Pad 5

Vla.

Solo

27

J. Gtr.

E. Bass

Syn. Str.

Lead 3

Pad 5

Vla.

Solo

30

J. Gtr.

E. Bass

Syn. Str.

Lead 3

Pad 5

Vla.

Solo

33

J. Gtr.
E. Bass
Syn. Str.
Lead 3
Pad 5
Vla.
Solo

37

Perc.
E. Gtr.
E. Bass
Syn. Str.
Lead 3
Vla.
Solo

40

Perc. E. Gtr. E. Bass Syn. Str. Lead 3 Vla. Solo

43

Perc. E. Gtr. E. Bass Syn. Str. Lead 3 Vla. Solo

46

Perc. E. Gtr. E. Bass Syn. Str. Lead 3 Vla. Solo

49

Perc. E. Gtr. E. Bass Syn. Str. Lead 3 Vla. Solo

52

53

55

Perc. E. Gtr. E. Bass Rev. Cym. Lead 3 Vla. Solo

57

Perc. E. Gtr. E. Bass Rev. Cym. Lead 3 Vla. Solo

60

Perc. E. Gtr. E. Bass Lead 3 Vla. Solo

63

Perc. E. Gtr. E. Bass Rev. Cym. Lead 3 Vla. Solo

65

Perc. E. Gtr. E. Bass Rev. Cym. Lead 3 Vla. Solo

67

Perc. E. Gtr. E. Bass Rev. Cym. Lead 3 Vla. Solo

69

Perc. E. Gtr. E. Bass Rev. Cym. Lead 3 Vla. Solo

72

Perc. E. Gtr. E. Bass Rev. Cym. Lead 3 Vla. Solo

74

77

80

82

85

87

90

Perc.

E. Gtr.

E. Bass

Vla.

Solo

93

Perc.

E. Gtr.

E. Gtr.

E. Bass

Vla.

Solo

95

Perc.

E. Gtr.

E. Bass

Vla.

Solo

98

Perc.

E. Gtr.

E. Bass

Syn. Str.

Lead 3

Vla.

Solo

101

104

107

Perc.

E. Gtr.

E. Bass

Syn. Str.

Lead 3

Vla.

Solo

110

Perc.

E. Gtr.

E. Bass

Syn. Str.

Lead 3

Vla.

Solo

113

Perc. E. Gtr. E. Gtr. E. Bass Lead 3 Vla.

115

Perc. E. Gtr. E. Gtr. E. Bass Rev. Cym. Lead 3 Vla. Solo

118

Perc.

E. Gtr.

E. Bass

Rev. Cym.

Lead 3

Vla.

Solo

121

Perc.

E. Gtr.

E. Bass

Rev. Cym.

Lead 3

Vla.

Solo

125

Perc.

E. Gtr.

E. Bass

Rev. Cym.

Lead 3

Vla.

Solo

||

128

Perc.

E. Gtr.

E. Bass

Rev. Cym.

Lead 3

Vla.

Solo

131

Perc. E. Gtr. E. Bass Rev. Cym. Lead 3 Vla. Solo

134

Perc. E. Gtr. E. Bass Rev. Cym. Lead 3 Vla. Solo

137

Perc.

E. Gtr.

E. Bass

Rev. Cym.

Lead 3

Vla.

Solo

141

Perc.

E. Gtr.

E. Bass

Rev. Cym.

Lead 3

Vla.

Solo

Percussion Leonardo - Menina Mulher

♩ = 140,000137

36

39

43

47

51

53

55

59

63

67

V.S.

Percussion

113

116

122

127

131

137

142

146

113 116 122 127 131 137 142 146

♩ = 69,000015 ♩ = 67,9999

Electric Guitar Leonardo - Menina Mulher

♩ = 140,000137

37

42

47 2

53

55 28

85

88

92

95

99

V.S.

2

Electric Guitar

106 (b)

113

115

28

♩ = 140,000

145

♩ = 69,000015 ♩ = 67,9

3

Electric Guitar Leonardo - Menina Mulher

♩ = 140,000137

92 50

144

144,000137 ♩ = 69,000109999

3

Synth Strings Leonardo - Menina Mulher

♩ = 140,000137

7

14

6

27

36

44

52

47

105

113

31

147

69670001592

Lead 3 (Calliope)

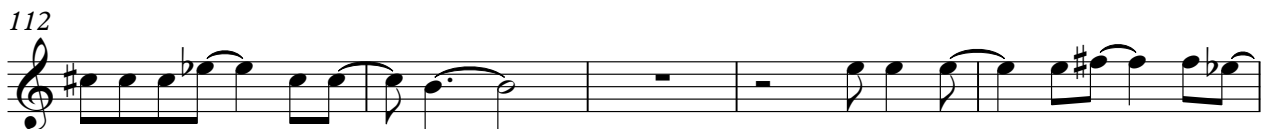

Leonardo - Menina Mulher
Pad 3 (Polysynth)

♩ = 140,000137

7 6

16

19

124

144

3

♩ = 69,000009999

Pad 5 (Bowed) Leonardo - Menina Mulher

♩ = 140,000137

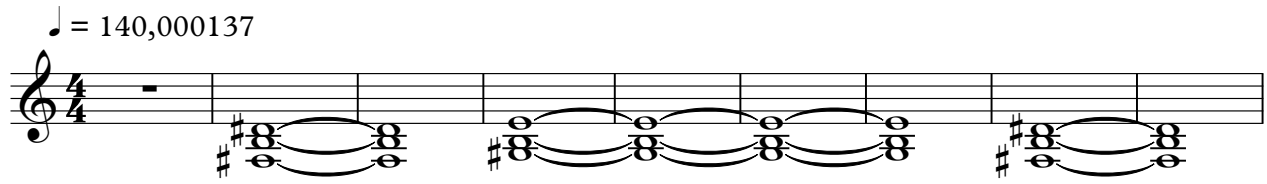

10

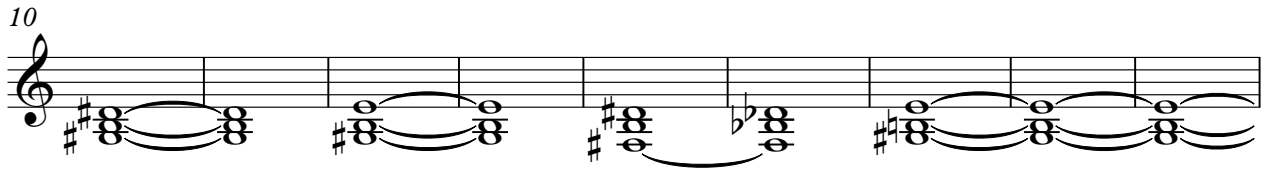

19

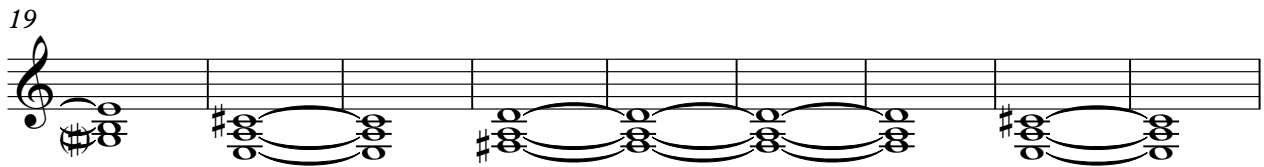

28

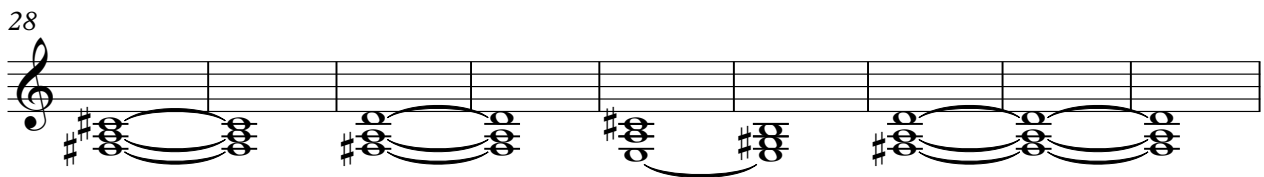

37

107

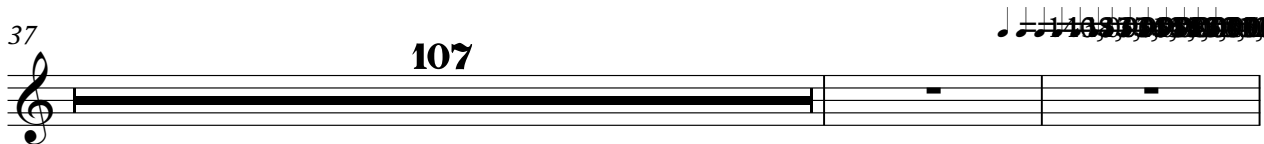

146

♩ = 140,000137

♩ = 69,000015

♩ = 67,999915

3

Viola Leonardo - Menina Mulher

♩ = 140,000137
24

32

41

50

58

66

74

82

91

99

V.S.

2
108
Viola

116

124

132

140

146

Solo

Leonardo - Menina Mulher

♩ = 140,000137

4

7

10

13

16

21

25

29

32

V.S.

V.S.

♩ = 140

144

Solo

5

146