

Inner Circle - Bad Boys

♩ = 88,000023

T10  
T2  
T8  
T3  
T6  
T5  
T4  
T9

♩ = 88,000023

7

T10  
T2  
T3  
T4

10

13

17

21

25

29

33

37

41

44

48

51

54

57

61

64 7

68

71

74

78

T10

T2

T8

T3

T6

T5

T4

T9

81

$\text{♩} = 75,00000072,000031 \text{♩} = 69,999985$

T10

T2

T8

T3

T6

T5

T4

T9

$\text{♩} = 75,00000072,000031 \text{♩} = 69,999985$

84  $\text{♩} = 67,000031$   $\text{♩} = 76,999977$

T10

T2

T8

T3

T6

T5

T4

T9  $\text{♩} = 67,000031$   $\text{♩} = 76,999977$

♩ = 88,000023

6

10

12

15

18

20

23

25

27

V.S.

29

31

33

35

37

39

41

43

45

47

49

52

54

56

59

62

66

69

72

74

4

T10

78

80

82

84

40

43

46

49

52

55

59

63

67

70

♩ = 88,000023

11

16

3

23

3

29

33

37

3

43

47

15

65

69

73

77

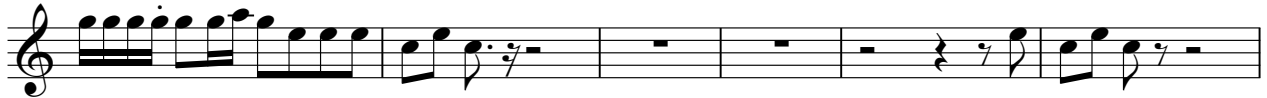

83

♩ = 75,000000 ♯ = 75,000000 ♭ = 67,000031 ♮ = 76,999977

♩ = 88,000023

2

2

2

7

7

10

10

13

13

16

4

4

22

25

31

34

37

42

45

48

51

54

57

60

Inner Circle - Bad Boys

♩ = 88,000023

48

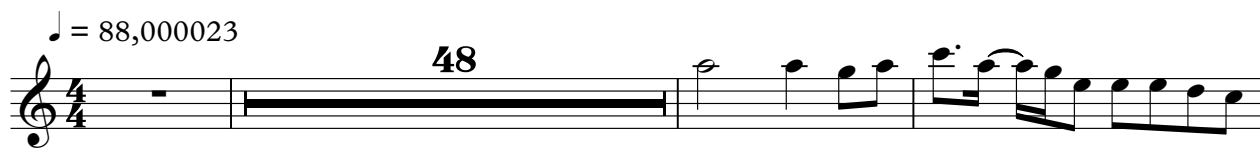

52

55

58

20

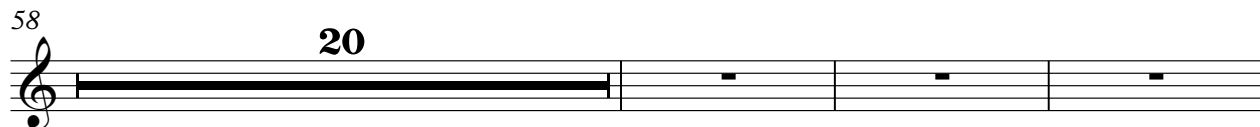

81

♩ = 75,0000349,079985 31 ♩ = 76,999977

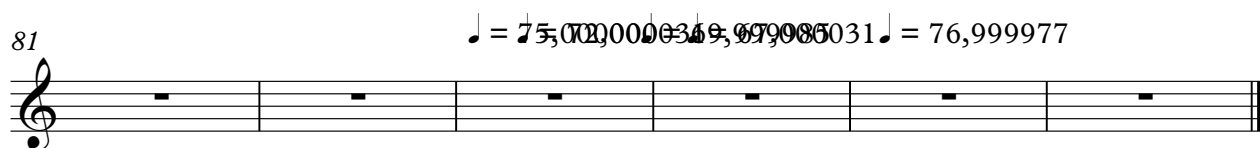

T5

# Inner Circle - Bad Boys

♩ = 88,000023

2 72

79

♩ = 75,72,0000,9085 31 ♩ = 76,999977

♩ = 88,000023

2

7

10

14

6

23

4

30

34

36

3

T4

3

81

♩ = 75,000000 ♩ = 76,999985

84 ♩ = 67,000031

♩ = 76,999977

T9

# Inner Circle - Bad Boys

♩ = 88,000023

68

72

4

80

♩ = 75,000000 85,000031 = 76,999977

T7

# Inner Circle - Bad Boys

♩ = 88,000023

34 11

47

35 2

♩ = 75,72,00000085 31 ♩ = 76,999977
