

Leonardo - Meu Mel

0.0"
1.1,00
Techmidi - 0xx11 - 6163-8406 - www.techmidi.com.br

♩ = 75,010033

Percussion

Jazz Guitar

Jazz Guitar

Electric Guitar

Electric Guitar

Electric Guitar

Electric Bass

Honky-tonk Piano

Tape Sampler Keyboard [Strings]

FX 1 (Rain)

♩ = 75,010033

Viola

5

8

Perc.

E. Gtr.

E. Bass

H-t. Pno.

Tape Smp. Str

FX 1

11

Perc.

J. Gtr.

J. Gtr.

E. Gtr.

E. Bass

H-t. Pno.

Tape Smp. Str

FX 1

Vla.

13

Perc.

J. Gtr.

J. Gtr.

E. Gtr.

E. Bass

H-t. Pno.

Tape Smp. Str

FX 1

Vla.

3

15

Perc.

J. Gtr.

J. Gtr.

E. Gtr.

E. Bass

H-t. Pno.

Tape Smp. Str

FX 1

Vla.

17

Perc.

J. Gtr.

J. Gtr.

E. Gtr.

E. Bass

H-t. Pno.

Tape Smp. Str

FX 1

Vla.

19

20

Perc.

J. Gtr.

J. Gtr.

E. Gtr.

E. Gtr.

E. Bass

H-t. Pno.

Tape Smp. Str

FX 1

Vla.

22

Perc.

J. Gtr.

J. Gtr.

E. Gtr.

E. Gtr.

E. Bass

H-t. Pno.

Tape Smp. Str

FX 1

Vla.

24

Perc.

J. Gtr.

J. Gtr.

E. Gtr.

E. Gtr.

E. Bass

H-t. Pno.

Tape Smp. Str

FX 1

Vla.

26

Perc.

J. Gtr.

J. Gtr.

E. Gtr.

E. Gtr.

E. Bass

H-t. Pno.

Tape Smp. Str

FX 1

Vla.

28

Perc.

J. Gtr.

J. Gtr.

E. Gtr.

E. Bass

H-t. Pno.

Tape Smp. Str

FX 1

Vla.

30

Perc.

J. Gtr.

J. Gtr.

E. Gtr.

E. Bass

H-t. Pno.

Tape Smp. Str

FX 1

Vla.

32

Perc.

J. Gtr.

J. Gtr.

E. Gtr.

E. Bass

H-t. Pno.

Tape Smp. Str

FX 1

Vla.

34

Perc.

J. Gtr.

J. Gtr.

E. Gtr.

E. Gtr.

E. Bass

H-t. Pno.

Tape Smp. Str

FX 1

Vla.

3

36

Perc.

J. Gtr.

J. Gtr.

E. Gtr.

E. Gtr.

E. Bass

H-t. Pno.

Tape Smp. Str

FX 1

Vla.

38

Perc.

J. Gtr.

J. Gtr.

E. Gtr.

E. Gtr.

E. Bass

H-t. Pno.

Tape Smp. Str

FX 1

Vla.

40

Perc.

J. Gtr.

J. Gtr.

E. Gtr.

E. Gtr.

E. Bass

H-t. Pno.

Tape Smp. Str

FX 1

Vla.

42

Perc.

J. Gtr.

J. Gtr.

E. Gtr.

E. Gtr.

E. Bass

H-t. Pno.

Tape Smp. Str

FX 1

Vla.

44

Perc.

J. Gtr.

J. Gtr.

E. Gtr.

E. Gtr.

E. Gtr.

E. Bass

H-t. Pno.

Tape Smp. Str

FX 1

Vla.

45

46

Perc.

J. Gtr.

J. Gtr.

E. Gtr.

E. Gtr.

E. Gtr.

E. Bass

H-t. Pno.

Tape Smp. Str

FX 1

Vla.

48

Musical score for Percussion, J. Gtr., E. Gtr., E. Bass, H-t. Pno., Tape Smp. Str, FX 1, and Vla. The score is divided into two systems. The first system includes Perc., J. Gtr., E. Gtr., and E. Bass. The second system includes H-t. Pno., Tape Smp. Str, FX 1, and Vla. The Percussion part features a complex rhythmic pattern with various drum sounds. The J. Gtr. part consists of chords and arpeggios. The E. Gtr. part has a melodic line with some rests. The E. Bass part has a simple bass line. The H-t. Pno. part has a complex harmonic structure. The Tape Smp. Str and FX 1 parts have a similar harmonic structure. The Vla. part has a melodic line with some rests.

50

Perc.

J. Gtr.

J. Gtr.

E. Gtr.

E. Bass

H-t. Pno.

Tape Smp. Str

FX 1

Vla.

52

54

Perc.

J. Gtr.

J. Gtr.

E. Gtr.

E. Bass

H-t. Pno.

Tape Smp. Str

FX 1

Vla.

55

Perc.

J. Gtr.

J. Gtr.

E. Gtr.

E. Bass

H-t. Pno.

Tape Smp. Str

FX 1

Vla.

57

Perc.

J. Gtr.

J. Gtr.

E. Gtr.

E. Bass

H-t. Pno.

Tape Smp. Str

FX 1

Vla.

59 Perc.  **6**

E. Gtr. 

E. Bass 

H-t. Pno. 

Tape Smp. Str 

FX 1 

Vla. 

60

Perc.

J. Gtr.

J. Gtr.

E. Gtr.

E. Bass

H-t. Pno.

Tape Smp. Str

FX 1

Vla.

Leonardo - Meu Mel

Percussion

$\text{♩} = 75,010033$
2

6

10

13

17

20

23

25

28

32

V.S.

Percussion

♩ = 75,010033

10

15

19

23

28

33

38

42

47

52

57

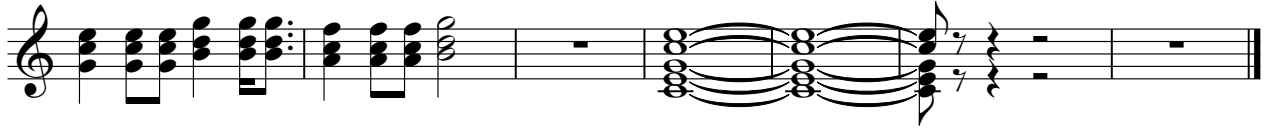

♩ = 75, 010033

10

13

16

19

22

26

29

32

35

38

V.S.

41

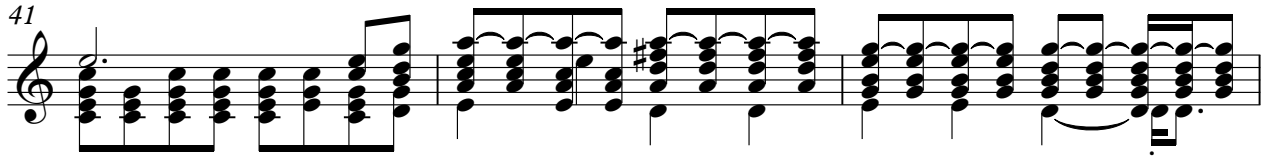

44

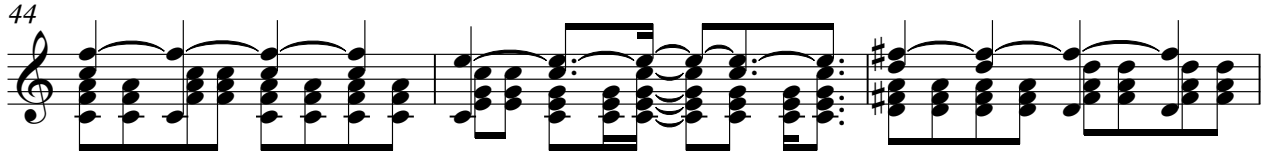

47

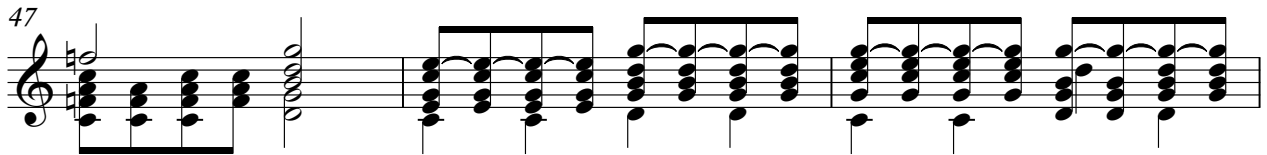

50

53

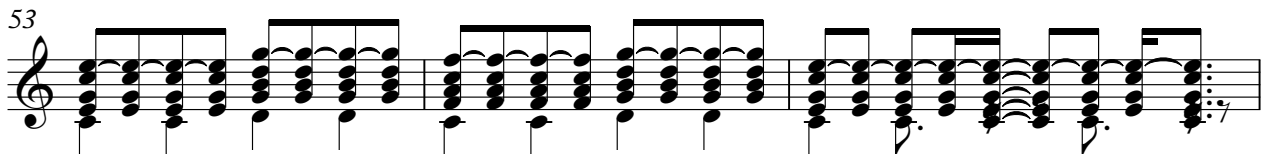

56

59

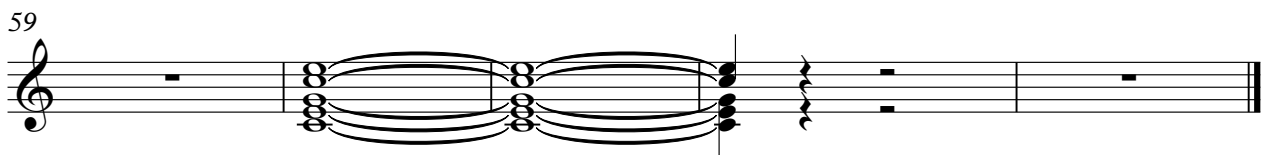

Leonardo - Meu Mel

Electric Guitar

♩ = 75,010033

3

8

13

18

22

27

32

37

42

47

V.S.

52

57

♩ = 75,010033

18

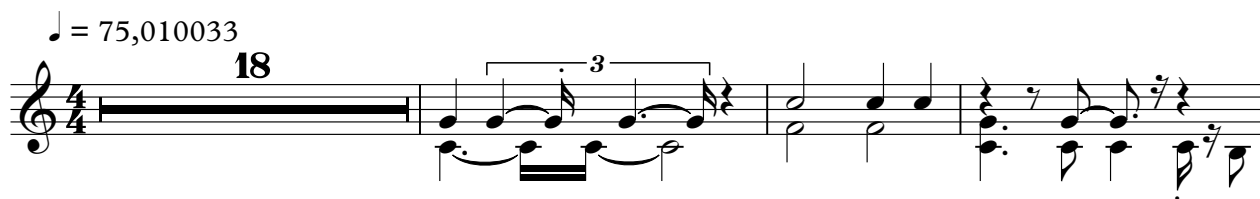

22

27

8

39

3

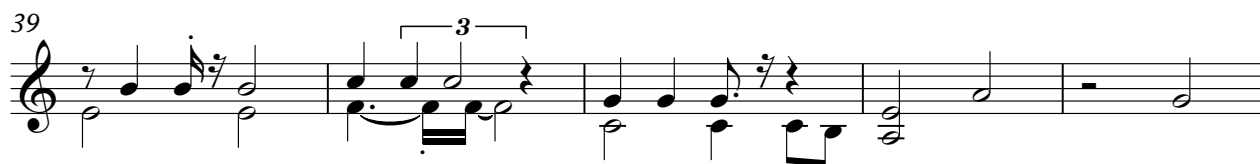

44

6

47

3

3

15

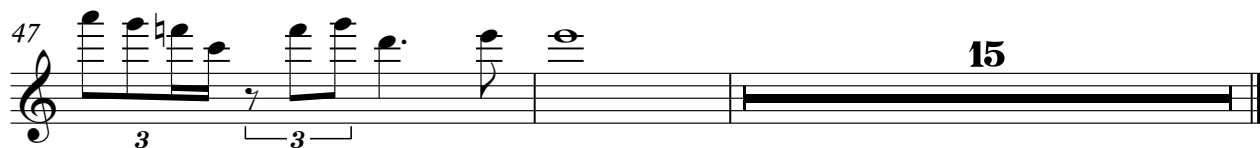

Electric Guitar

Leonardo - Meu Mel

♩ = 75,010033

Techmidi Studio Musical - 0xx11 - 6163-8406 - www.techmidi.com.br

43

46

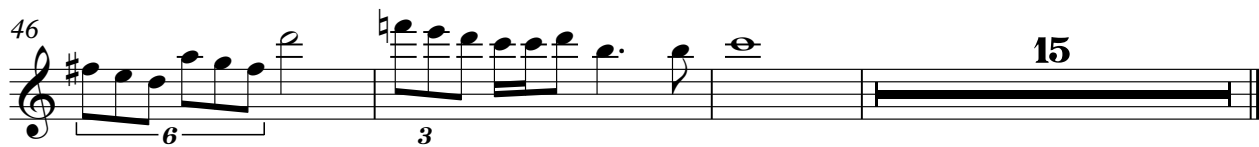

15

Leonardo - Meu Mel

Electric Bass

♩ = 75,010033

7

13

18

23

28

33

38

43

47

V.S.

2

Electric Bass

53

58

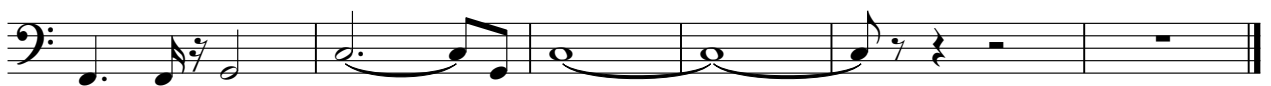

Honky-tonk Piano

Leonardo - Meu Mel

♩ = 75,010033

5

8

12

15

18

V.S.

21

24

28

32

35

38

41

44

47

51

54

57

60

Tape Sampler Keyboard [Strings] Leonardo - Meu Mel

♩ = 75,010033

2

2

9

15

22

28

35

V.S.

Tape Sampler Keyboard [Strings]

41

48

55

59

FX 1 (Rain)

Leonardo - Meu Mel

♩ = 75,010033

2

9

15

22

28

35

41

48

55

59

2

59

Viola
