

Leonardo - O Quanto te Amei

♩ = 113,000099 ♩ = 113,000099

Song  
Drum  
Piano  
Rhythm Guitar  
A.Gt.  
Bass Guitar  
Str.H.  
Str.L.

7

Song  
Drum  
Piano  
A.Gt.  
Bass Guitar  
Str.H.  
Str.L.

11

Song

Piano

Str.L.

16

Song

Piano

A.Gt.

Bass Guitar

Str.L.

21

Song

Piano

A.Gt.

Bass Guitar

Str.H.

Str.L.

Song

Drum

Piano

Rhythm Guitar

A.Gt.

Bass Guitar

Str.H.

Str.L.

30

Song

Drum

Piano

Rhythm Guitar

A.Gt.

Bass Guitar

Str.H.

Str.L.

33

Song

Drum

Piano

Rhythm Guitar

A.Gt.

Bass Guitar

Str.H.

Str.L.

36

Song

Drum

Piano

Rhythm Guitar

A.Gt.

Bass Guitar

Str.H.

Str.L.

39

Song

Drum

Piano

Rhythm Guitar

A.Gt.

Bass Guitar

Str.H.

Str.L.

42

Song

Drum

Piano

Rhythm Guitar

A.Gt.

Bass Guitar

Str.H.

Str.L.

45

Song

Drum

Piano

Rhythm Guitar

A.Gt.

Bass Guitar

Str.H.

Str.L.

48

Song

Drum

Piano

Rhythm Guitar

A.Gt.

Bass Guitar

Str.H.

Str.L.

51

Song

Drum

Piano

Rhythm Guitar

A.Gt.

Bass Guitar

Str.H.

Str.L.

54

Song

Drum

Piano

Rhythm Guitar

A.Gt.

Bass Guitar

Str.H.

Str.L.

57

Song

Drum

Piano

Rhythm Guitar

A.Gt.

Bass Guitar

Str.H.

Str.L.

60

Song

Drum

Piano

Rhythm Guitar

A.Gt.

Bass Guitar

Str.H.

Str.L.

63

Song

Drum

Piano

Rhythm Guitar

A.Gt.

Bass Guitar

Str.H.

Str.L.

66

Song

Drum

Piano

Rhythm Guitar

A.Gt.

Bass Guitar

Str.H.

Str.L.

70

Drum

Piano

A. Gt.

Bass Guitar

Str. H.

Str. L.

75

Song

Drum

Piano

Rhythm Guitar

A. Gt.

Bass Guitar

Str. H.

Str. L.

78

Song

Drum

Piano

Rhythm Guitar

A.Gt.

Bass Guitar

Str.H.

Str.L.

81

Song

Drum

Piano

Rhythm Guitar

A.Gt.

Bass Guitar

Str.H.

Str.L.

84

Song  
Drum  
Piano  
Rhythm Guitar  
A.Gt.  
Bass Guitar  
Str.H.  
Str.L.

88

Song  
Drum  
Piano  
Rhythm Guitar  
A.Gt.  
Bass Guitar  
Str.H.  
Str.L.

91

Song

Drum

Piano

Rhythm Guitar

A.Gt.

Bass Guitar

Str.H.

Str.L.

94

Song

Drum

Piano

Rhythm Guitar

A.Gt.

Bass Guitar

Str.H.

Str.L.

97

Song

Drum

Piano

Rhythm Guitar

A.Gt.

Bass Guitar

Str.H.

Str.L.

100

Song

Drum

Piano

Rhythm Guitar

A.Gt.

Bass Guitar

Str.H.

Str.L.

103

Song

Drum

Piano

Rhythm Guitar

A.Gt.

Bass Guitar

Str.H.

Str.L.

106

Song

Drum

Piano

Rhythm Guitar

A.Gt.

Bass Guitar

Str.H.

Str.L.

109

Song

Drum

Piano

Rhythm Guitar

A.Gt.

Bass Guitar

Str.H.

Str.L.

112

Song

Drum

Piano

Rhythm Guitar

A.Gt.

Bass Guitar

Str.H.

Str.L.

115

Song

Drum

Piano

Rhythm Guitar

A.Gt.

Bass Guitar

Str.H.

Str.L.

118

Song

Drum

Piano

Rhythm Guitar

A.Gt.

Bass Guitar

Str.H.

Str.L.

121

Song  
Drum  
Piano  
Rhythm Guitar  
A.Gt.  
Bass Guitar  
Str.H.  
Str.L.

124

♩ = 89,999954

Song  
Drum  
Piano  
Rhythm Guitar  
A.Gt.  
Bass Guitar  
Str.H.  
Str.L.

♩ = 89,999954

♩ = 60,000000    ♩ = 40,000000

Leonardo - O Quanto te Amei

Song

♩ = 113,000099 ♩ = 113,000099

8

13

18

23

27

32

36

40

44

49

V.S.

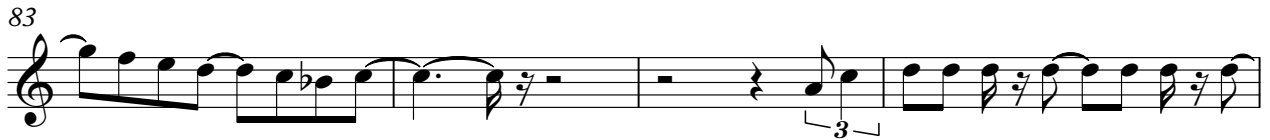

104

108

113

118

123

126

♩ = 89,999954

♩ = 60,0000000  
2

Leonardo - O Quanto te Amei

Drum

♩ = 113,000099 ♩ = 113,000099

7

6 6 6 6

11 15

29

32

35

38

41

44

46

48

V.S.

Drum

74 **6** **6 Drum** **6** **6**

77

80

83

86

89

92

94

96

98

V.S.

Drum

120

122

124

127

$\text{♩} = 89,999954$        $\text{♩} = 60,000000$        $\text{♩} = 40,000000$

**2**      **6**      **6**

Piano

# Leonardo - O Quanto te Amei

♩ = 113,000099 ♩ = 113,000099

6

10

15

19

23

V.S.

28

31

33

36

40

44

49

55

60

65

69

73

V.S.

77

80

83

86

90

94

99

105

110

115

120

124

$\text{♩} = 89,999954$

V.S.

6

Piano

♩ = 60,000000 ♩ = 40,000000

128

♩ = 113,000099 113,000099

25

29

33

37

41

45

49

53

57

61

113

117

121

124

Leonardo - O Quanto te Amei

A.Gt.

♩ = 113,000099 ♩ = 113,000099

6

10 8

21

25

29

32

35

38

41

V.S.

88

91

95

100

105

110

115

120

124

# Leonardo - O Quanto te Amei

Bass Guitar

$\text{♩} = 113,000099$   $\text{♩} = 113,000099$

9

21

30

37

43

49

54

60

65

V.S.

71

79

86

92

98

103

109

114

119

124

$\text{♩} = 89,999954$        $\text{♩} = 60,000000$

2

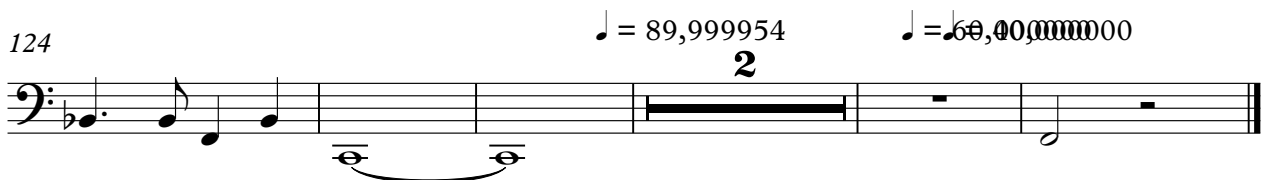

Str.H.

Leonardo - O Quanto te Amei

♩ = 113,000099 ♩ = 113,000099

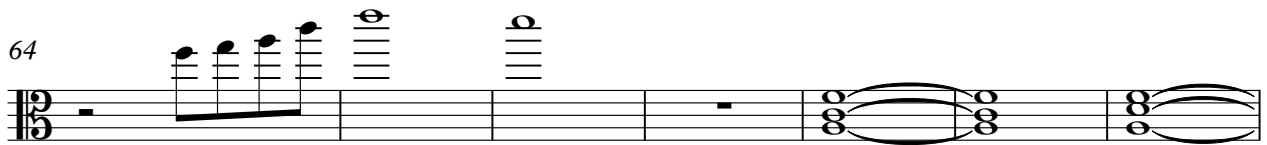
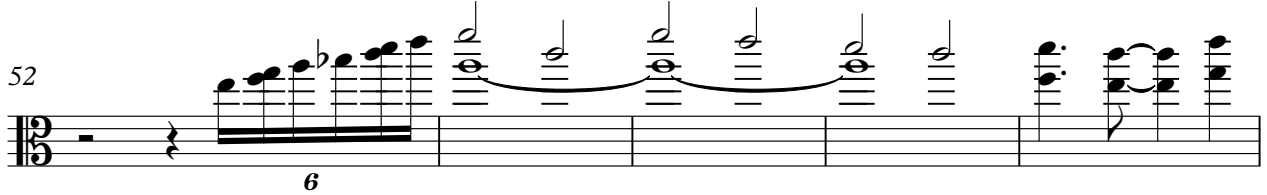
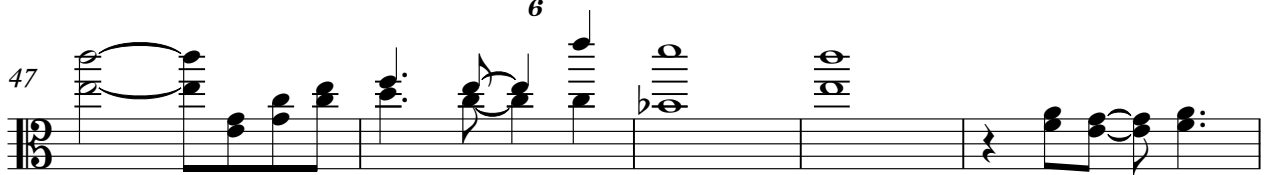
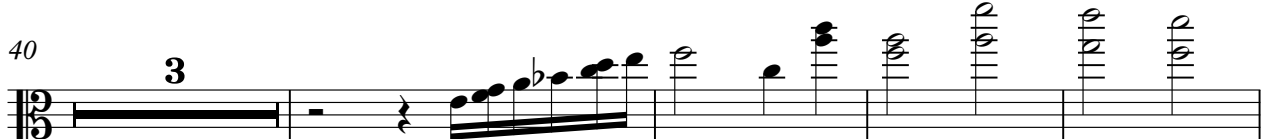
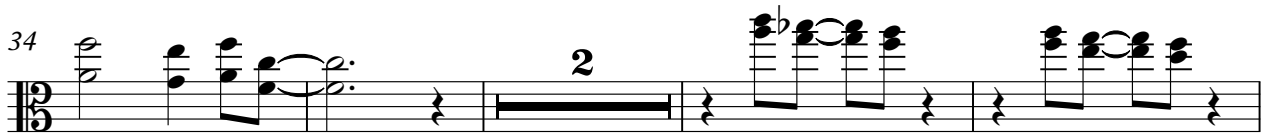

80

88

94

101

106

112

120

125

Leonardo - O Quanto te Amei

Str.L.

♩ = 113,000099 113,000099

10

16

23

32

41

50

59

68

77

V.S.

2

Str.L.

86

95

104

113

122
