

Leonardo - O Que a Vida Fez Comigo

♩ = 73,001579 ♩ = 73,001579

Percussion

Electric Guitar

5-string Electric Bass

Viola

Solo

2

Perc.

E. Gtr.

E. Bass

Vla.

Solo

2

3

Perc. E. Gtr. E. Bass Vla. Solo

4

Perc. E. Gtr. E. Bass Vla. Solo

5

Perc. E. Gtr. E. Bass Vla. Solo

7

Perc. E. Bass Vla. Solo

9

Perc.

E. Bass

Vla.

Solo

10

Perc.

E. Bass

Vla.

Solo

11

Perc.

E. Bass

Vla.

Solo

12

Perc. E. Bass Vla. Solo

13

Perc. E. Bass Vla. Solo

14

Perc. E. Bass Vla. Solo

15

Perc.

E. Bass

Vla.

Solo

16

Perc.

E. Bass

Vla.

Solo

17

Perc.

E. Bass

Vla.

Solo

18

Perc.

E. Bass

Vla.

Solo

19

Perc.

E. Bass

Vla.

Solo

20

Perc.

E. Bass

Vla.

Solo

24

Perc.

E. Bass

Vla.

Solo

25

Perc.

E. Bass

Vla.

Solo

26

Perc.

E. Bass

Vla.

Solo

30

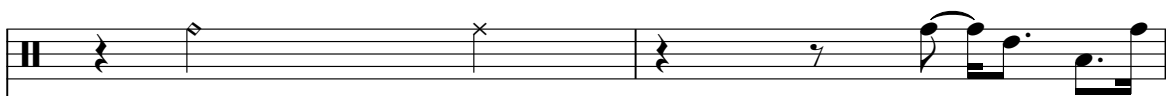
Perc. 

E. Bass 

Vla. 

Solo 

32

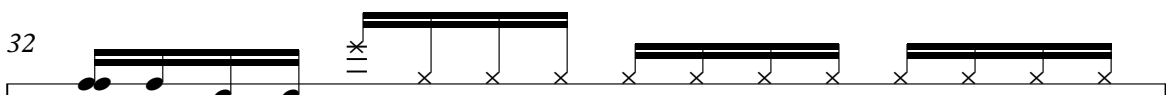
Perc. 

E. Gtr. 

E. Bass 

Vla. 

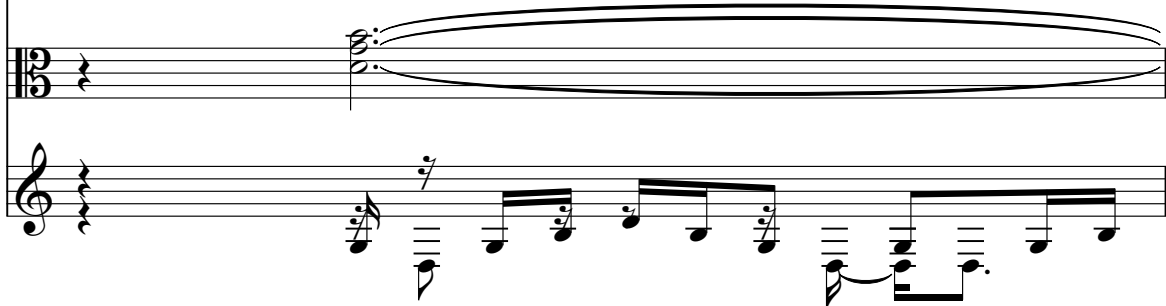
Solo 

33

Perc. E. Gtr. E. Bass Vla. Solo

34

Perc. E. Gtr. E. Bass Vla. Solo

35

Perc. E. Gtr. E. Bass Vla. Solo

36

Perc. E. Gtr. E. Bass Vla. Solo

37

Perc.

E. Gtr.

E. Bass

Vla.

Solo

38

Perc.

E. Gtr.

E. Bass

Vla.

Solo

39

Perc.

E. Gtr.

E. Bass

Vla.

Solo

40

Perc.

E. Gtr.

E. Bass

Vla.

Solo

41

Perc.

E. Gtr.

E. Bass

Vla.

Solo

42

Perc.

E. Bass

Vla.

Solo

43

Perc.

E. Bass

Vla.

Solo

44

Perc.

E. Bass

Vla.

Solo

45

Perc.

E. Bass

Vla.

Solo

 - **System 46:** The Percussion part features a rhythmic pattern of eighth notes with 'x' marks above them. The E. Bass part has a simple line of notes. The Vla. part consists of a few chords. The Solo part is a complex melodic line with many beamed notes and rests.
 - **System 47:** The Percussion part continues with a similar rhythmic pattern. The E. Bass part has some rests and notes. The Vla. part features a triplet of eighth notes. The Solo part continues with intricate melodic passages.
 - **System 48:** The Percussion part has a more active rhythmic pattern. The E. Bass part has a steady line of notes. The Vla. part has a few chords. The Solo part features a triplet of eighth notes and continues with complex melodic lines.

20

52

Perc.

E. Bass

Vla.

Solo

7

3

53

Perc.

E. Bass

Vla.

Solo

3

54

Perc.

E. Bass

Vla.

Solo

3

55

Perc.

E. Bass

Vla.

Solo

56

Perc.

E. Bass

Vla.

Solo

57

Perc.

E. Bass

Vla.

Solo

Detailed description of the musical score: The score is divided into three systems, each corresponding to a measure number (55, 56, 57). Each system contains four staves: Percussion (Perc.), E. Bass (Electric Bass), Viola (Vla.), and Solo. Measure 55: Percussion has a complex rhythmic pattern with many 'x' marks. E. Bass has a melodic line with a sharp sign. Viola has a sustained chord with a sharp sign. Solo has a complex melodic line with many notes and a sharp sign. Measure 56: Percussion has a rhythmic pattern with 'x' marks. E. Bass has a melodic line. Viola has a few notes and rests. Solo has a complex melodic line. Measure 57: Percussion has a rhythmic pattern with 'x' marks. E. Bass has a melodic line with a sharp sign. Viola has a sustained chord with a sharp sign. Solo has a complex melodic line with a triplet of notes marked with a '3' and a slur.

 - Perc.**: Features a consistent rhythmic pattern of eighth notes with 'x' marks above them, indicating a specific drum sound.
 - E. Bass**: Plays a melodic line with a prominent eighth-note pattern, including a slur over measures 58 and 59.
 - Vla.**: Provides harmonic support with chords and a long slur spanning measures 58 and 59.
 - Solo**: Features a complex melodic line with triplets and a triplet of eighth notes in measure 59.
 - Perc.**: Continues the eighth-note rhythmic pattern.
 - E. Bass**: Continues the melodic line with a slur over measures 59 and 60.
 - Vla.**: Continues the harmonic accompaniment with a slur over measures 59 and 60.
 - Solo**: Continues the melodic line, ending with a triplet of eighth notes in measure 60.
 - Perc.**: Continues the eighth-note rhythmic pattern.
 - E. Bass**: Continues the melodic line.
 - Vla.**: Shows a 'd.b.' (double bass) marking and rests for the remainder of the system.
 - Solo**: Continues the melodic line with a triplet of eighth notes at the end.

61

Perc.

E. Bass

Vla.

Solo

62

Perc.

E. Bass

Vla.

Solo

63

Perc.

E. Bass

Vla.

Solo

 - **System 64:** The Percussion part features a complex rhythmic pattern with 'x' marks above the staff. The E. Bass part has a melodic line with a long note in the second measure. The Vla. part has a few notes in the first measure. The Solo part features a complex melodic line with a triplet in the third measure.
 - **System 65:** The Percussion part continues with a similar rhythmic pattern. The E. Bass part has a melodic line with a sharp sign in the second measure. The Vla. part has a long note in the second measure. The Solo part features a melodic line with a triplet in the third measure.
 - **System 66:** The Percussion part continues with a similar rhythmic pattern. The E. Bass part has a melodic line with a sharp sign in the first measure. The Vla. part has a long note in the second measure. The Solo part features a melodic line with a triplet in the third measure.

26

70

Perc.

E. Bass

Vla.

Solo

3

71

Perc.

E. Bass

Vla.

Solo

Leonardo - O Que a Vida Fez Comigo

Percussion

♩ = 73,001679579

5

10

14

18

21

23

25

27

30

V.S.

33

36

39

42

46

49

51

53

55

57

Percussion

59

61

63

65

67

69

71

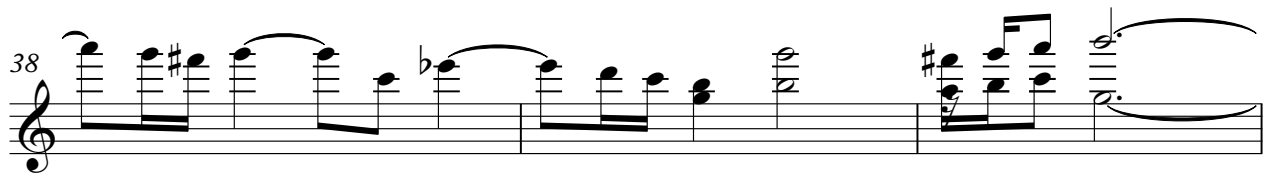
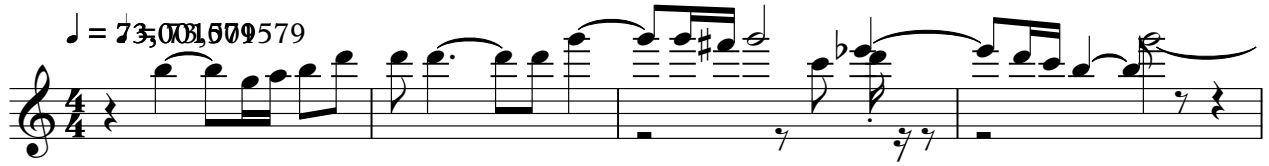

5-string Electric Bass

Leonardo - O Que a Vida Fez Comigo

♩ = 73,000,579,579

V.S.

46

50

54

58

62

66

70

Viola

Leonardo - O Que a Vida Fez Comigo

♩ = 73, 001579579

6

11

15

19

23

27

32

39

44

V.S.

2
47

Viola

50

54

58

62

66

69

Solo

Leonardo - O Que a Vida Fez Comigo

♩ = 73,003579 579

3

4

6

8

10

11

12

13

15

V.S.

V.S.

V.S.

6

Solo

65

66

67

68

69

70

71
