

# Leonardo - Parei na Contra Mao

♩ = 152,999939

Percussion

Jazz Guitar

Electric Guitar

5-string Electric Bass

Percussive Organ  
ClavedePrata

Tape Sampler Keyboard [Strings]

Violin

♩ = 152,999939

ClavedePrata 0xx.34.268.5855  
ClavedePrata 0xx.34.268.5855

4

Perc.

J. Gtr.

E. Gtr.

E. Bass

Perc. Organ

Tape Smp. Str.

Vln.

Solo

0xx.34.268.5855

6

6

Perc.

J. Gtr.

E. Gtr.

E. Bass

Perc. Organ

Tape Smp. Str.

Vln.

ClavedePrata

0xx.34.268.5855

9

Perc.

J. Gtr.

E. Gtr.

E. Bass

Perc. Organ

Tape Smp. Str

Vln.

ClavdePrata

12

Perc.

J. Gtr.

E. Gtr.

E. Bass

Perc. Organ

Tape Smp. Str

Vln.

Solo

0xx.34.268.5855

14

Perc.

J. Gtr.

E. Gtr.

E. Bass

Perc. Organ

ClavdePrata 0xx.34.268.5855

Tape Smp. Str.

Solo

18

Perc.

J. Gtr.

E. Gtr.

E. Bass

Perc. Organ

ClavdePrata 0xx.34.268.5855

Tape Smp. Str.

Solo

21

Perc.

J. Gtr.

E. Gtr.

E. Bass

Perc. Organ

Tape Smp. Str

Solo

24

Perc.

J. Gtr.

E. Gtr.

E. Bass

Perc. Organ

Tape Smp. Str

Solo

26

Perc.

J. Gtr.

E. Gtr.

E. Bass

Tape Smp. Str.

Solo

29

Perc.

J. Gtr.

E. Gtr.

E. Bass

Syn. Voice

Tape Smp. Str.

Solo

31

Perc.

J. Gtr.

E. Gtr.

E. Bass

Syn. Voice

Tape Smp. Str

Solo

34

Perc.

J. Gtr.

E. Gtr.

E. Bass

Perc. Organ

Tape Smp. Str

Solo

37

Perc.

J. Gtr.

E. Gtr.

E. Bass

Perc. Organ

Tape Smp. Str.

Solo

39

Perc.

J. Gtr.

E. Gtr.

E. Bass

Syn. Voice

Tape Smp. Str.

Solo

42

Perc.

J. Gtr.

E. Gtr.

E. Bass

A.

Syn. Voice

Tape Smp. Str.

Solo

45

Perc.

J. Gtr.

E. Gtr.

E. Bass

A.

Tape Smp. Str.

Solo

48

Perc.

J. Gtr.

E. Gtr.

E. Bass

Syn. Voice

Tape Smp. Str

Solo

51

Perc.

J. Gtr.

E. Gtr.

E. Bass

Syn. Voice

Tape Smp. Str

Solo

54

Perc.

J. Gtr.

E. Gtr.

E. Gtr.

E. Bass

Syn. Voice

Tape Smp. Str.

Vln.

Solo

57

Perc.

J. Gtr.

E. Gtr.

E. Gtr.

E. Bass

Perc. Organ

Syn. Voice

Tape Smp. Str.

Vln.

Solo

ClavedePrata

60

63

Perc.

J. Gtr.

E. Gtr.

E. Gtr.

E. Bass

A.

Syn. Voice

Tape Smp. Str.

Solo

66

Perc.

J. Gtr.

E. Gtr.

E. Gtr.

E. Bass

A.

Tape Smp. Str

Solo

69

Perc.

J. Gtr.

E. Gtr.

E. Gtr.

E. Bass

A.

Tape Smp. Str

Solo

6

71

Perc. J. Gtr. E. Gtr. E. Bass Syn. Voice Tape Smp. Str. Solo

74

Perc. J. Gtr. E. Gtr. E. Bass A. Syn. Voice Tape Smp. Str. Solo

77

Perc. 

J. Gtr. 

E. Gtr. 

E. Bass 

A. 

Tape Smp. Str 

Solo 

80

Perc. 

J. Gtr. 

E. Gtr. 

E. Bass 

Syn. Voice 

Tape Smp. Str 

Solo 

83

86

89

Perc.

J. Gtr.

E. Gtr.

E. Bass

Tape Smp. Str.

Vln.

Solo

91

Perc.

J. Gtr.

E. Gtr.

E. Bass

Tape Smp. Str.

Vln.

Solo

93

95

98

0xx.34.268.5855

Percussion

Leonardo - Parei na Contra Mao

♩ = 152,999939

6

11

16

21

26

31

36

41

46

ClavdePrata 0xx.34.268.5855  
ClavdePrata 0xx.34.268.5855

V.S.

Percussion

51

56

61

66

71

76

81

86

91

96

♩ = 152,999939

ClavedePrata 0xx.34.268.5855  
ClavedePrata 0xx.34.268.5855

V.S.

93

97

♩ = 152,999939

**55**

59

63

67

69

**31**

ClavdePrata 0xx.34.268.5855  
ClavdePrata 0xx.34.268.5855

Electric Guitar

Leonardo - Parei na Contra Mao

♩ = 152,999939

7

13

20

26

33

39

45

51

58

ClavedelPrata Oxx.34.268.5855  
ClavedelPrata Oxx.34.268.5855

V.S.

65

72

78

84

89

94

97

5-string Electric Bass Leonardo - Parei na Contra Mao

♩ = 152,999939

6

11

16

21

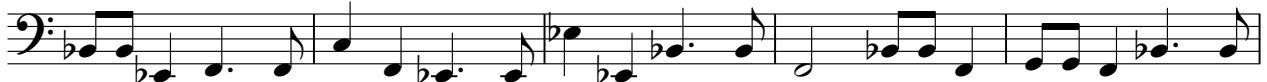

26

31

36

41

46

ClavedePrata 0xx.34.268.5855  
ClavedePrata 0xx.34.268.5855

V.S.

51

56

61

66

71

76

81

86

91

96

Alto

# Leonardo - Parei na Contra Mao

♩ = 152,999939

**42**

**46**

**19**

**70**

**5**

**23**

ClavedePrata 0xx.34.268.5855  
ClavedePrata 0xx.34.268.5855

# Leonardo - Parei na Contra Mao

Percussive Organ

♩ = 152,999939

ClavedePrata 0xx.34.268.5855 Prata 0xx.34.268.5855 Prata 0xx.34.268.5855

14

ClavedePrata 0xx.34.268.5855 Prata 0xx.34.268.5855

25

37

58

ClavedePrata 0xx.34.268.5855 ClavedePrata 0xx.34.268.5855 0xx.34.268.5855

Synth Voice

Leonardo - Parei na Contra Mao

♩ = 152,999939

28

33

7

5

49

56

3

65

7

5

81

87

10

ClavedePrata 0xx.34.268.5855  
ClavedePrata 0xx.34.268.5855

Leonardo - Parei na Contra Mao  
Tape Sampler Keyboard [Strings]

♩ = 152,999939

9

15

21

27

34

40

47

ClavedePrata 0xx.34.268.5855  
ClavedePrata 0xx.34.268.5855

53

59

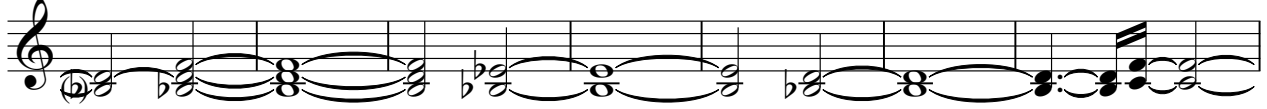

66

73

80

86

93

97

Violin

Leonardo - Parei na Contra Mao

♩ = 152,999939

ClavdePrata 0xx.34.268.5855  
ClavdePrata 0xx.34.268.5855

# Leonardo - Parei na Contra Mao

Solo

♩ = 152,999939

4

7

6

13

3

3

17

23

6

27

31

34

38

42

46

ClavdePrata 0xx.34.268.5855  
ClavdePrata 0xx.34.268.5855

V.S.

Solo

3

88

91

94

97