

Leonardo - Quero Acender Seu Fogo

♩ = 65,999992

Percussion

FX 1 (Rain)

♩ = 65,999992

Viola

3

Perc.

J. Gtr.

J. Gtr.

Kora

Kora

E. Bass

FM

Tape Smp. Str

FX 1

Vla.

4

Perc.

J. Gtr.

J. Gtr.

Kora

Kora

E. Bass

FM

Tape Smp. Str

FX 1

Vla.

5

Perc.

J. Gtr.

J. Gtr.

Kora

Kora

E. Bass

FM

Tape Smp. Str

FX 1

Vla.

3

b_e #_e

6

Perc.

J. Gtr.

J. Gtr.

Kora

Kora

E. Bass

FM

Tape Smp. Str

FX 1

Vla.

6 6 3 5

7

Perc.

J. Gtr.

J. Gtr.

E. Bass

FM

Tape Smp. Str

FX 1

Vla.

10

11

12

Perc.

J. Gtr.

J. Gtr.

E. Bass

FM

Tape Smp. Str

Vla.

14

15

Perc.

J. Gtr.

J. Gtr.

E. Bass

FM

Tape Smp. Str

Vla.

3

16

17

18

Perc.

J. Gtr.

J. Gtr.

Kora

Kora

E. Bass

FM

Tape Smp. Str

Vla.

19

20

Perc.

J. Gtr.

J. Gtr.

Kora

Kora

E. Bass

FM

Tape Smp. Str

FX 1

Vla.

21

Perc.

J. Gtr.

J. Gtr.

Kora

Kora

E. Bass

FM

Tape Smp. Str

FX 1

Vla.

22

Perc.

J. Gtr.

J. Gtr.

Kora

Kora

E. Bass

FM

Tape Smp. Str

FX 1

Vla.

23

Perc.

J. Gtr.

J. Gtr.

Kora

Kora

E. Bass

FM

Tape Smp. Str

FX 1

Vla.

24

Perc.

J. Gtr.

J. Gtr.

Kora

Kora

E. Bass

FM

Tape Smp. Str

FX 1

Vla.

25

Perc.

J. Gtr.

J. Gtr.

Kora

Kora

E. Bass

FM

Tape Smp. Str

FX 1

Vla.

26

Perc.

J. Gtr.

J. Gtr.

Kora

Kora

E. Bass

FM

Tape Smp. Str

FX 1

Vla.

27

Perc.

J. Gtr.

J. Gtr.

Kora

Kora

E. Bass

FM

FM

Tape Smp. Str

FX 1

Vla.

28

J. Gtr.

J. Gtr.

Kora

Kora

E. Bass

FM

FM

Tape Smp. Str

FX 1

Vla.

31

Perc.

J. Gtr.

J. Gtr.

E. Bass

FM

Tape Smp. Str

Vla.

32

Perc.

J. Gtr.

J. Gtr.

E. Bass

FM

Tape Smp. Str

Vla.

33

Perc.

J. Gtr.

J. Gtr.

E. Bass

FM

Tape Smp. Str

Vla.

34

Perc.

J. Gtr.

J. Gtr.

E. Bass

FM

Tape Smp. Str

Vla.

35

Perc.

J. Gtr.

J. Gtr.

E. Bass

FM

Tape Smp. Str

Vla.

36

Perc.

J. Gtr.

J. Gtr.

E. Bass

FM

Tape Smp. Str

Vla.

37

Perc.

J. Gtr.

J. Gtr.

E. Bass

FM

Tape Smp. Str

Vla.

38

Perc.

J. Gtr.

J. Gtr.

Kora

Kora

E. Bass

FM

Tape Smp. Str

Vla.

39

Perc.

J. Gtr.

J. Gtr.

Kora

Kora

E. Bass

FM

Tape Smp. Str

Vla.

Detailed description of the musical score: The score is for a multi-instrumental piece. It features seven staves. The Percussion staff (Perc.) uses a snare drum and a tom-tom, with a complex rhythmic pattern of eighth and sixteenth notes. The J. Gtr. (Jazz Guitar) staff has two parts: the upper part features a melodic line with a long sustain, and the lower part provides a harmonic accompaniment with chords. The Kora staff has two parts, both featuring melodic lines with long sustains. The E. Bass (Electric Bass) staff provides a steady bass line with eighth notes. The FM (Finger Modulation) staff has a melodic line with a long sustain. The Tape Smp. Str (Tape Sample String) staff has a single chord. The Vla. (Violin) staff has a few notes, including a dynamic marking of *be*.

40

Perc.

J. Gtr.

J. Gtr.

Kora

Kora

E. Bass

FM

Tape Smp. Str

Vla.

41

Perc.

J. Gtr.

J. Gtr.

Kora

Kora

E. Bass

FM

Tape Smp. Str

Vla.

3

42

Perc.

J. Gtr.

J. Gtr.

Kora

Kora

E. Bass

FM

Tape Smp. Str

FX 1

Vla.

43

Perc.

J. Gtr.

J. Gtr.

Kora

Kora

E. Bass

FM

Tape Smp. Str

FX 1

Vla.

44

Perc.

J. Gtr.

J. Gtr.

Kora

Kora

E. Bass

FM

Tape Smp. Str

FX 1

Vla.

45

Perc.

J. Gtr.

J. Gtr.

Kora

Kora

E. Bass

FM

Tape Smp. Str

FX 1

Vla.

46

Perc.

J. Gtr.

J. Gtr.

Kora

Kora

E. Bass

FM

Tape Smp. Str

FX 1

Vla.

47

Perc.

J. Gtr.

J. Gtr.

Kora

Kora

E. Bass

FM

Tape Smp. Str

FX 1

Vla.

48

Perc.

J. Gtr.

J. Gtr.

Kora

Kora

E. Bass

FM

Tape Smp. Str

FX 1

Vla.

49

Perc.

J. Gtr.

J. Gtr.

Kora

Kora

E. Bass

FM

Tape Smp. Str

FX 1

Vla.

50

Perc. J. Gtr. J. Gtr. E. Bass FM Vla.

51

Perc. J. Gtr. J. Gtr. E. Bass FM Vla.

52

Perc. J. Gtr. J. Gtr. E. Bass FM Vla.

53

Perc. J. Gtr. J. Gtr. E. Bass FM Vla.

54

Perc.

J. Gtr.

J. Gtr.

Kora

Kora

E. Bass

FM

Tape Smp. Str

55

Perc.

J. Gtr.

J. Gtr.

Kora

Kora

E. Bass

FM

Tape Smp. Str

FX 1

Vla.

56

Perc.

J. Gtr.

J. Gtr.

Kora

Kora

E. Bass

FM

Tape Smp. Str

FX 1

Vla.

57

Perc.

J. Gtr.

J. Gtr.

Kora

Kora

E. Bass

FM

Tape Smp. Str

FX 1

Vla.

58

Perc.

J. Gtr.

J. Gtr.

Kora

Kora

E. Bass

FM

Tape Smp. Str

FX 1

Vla.

59

Perc.

J. Gtr.

J. Gtr.

Kora

Kora

E. Bass

FM

Tape Smp. Str

FX 1

Vla.

60

Perc.

J. Gtr.

J. Gtr.

Kora

Kora

E. Bass

FM

Tape Smp. Str

FX 1

Vla.

61

Perc.

J. Gtr.

J. Gtr.

Kora

Kora

E. Bass

FM

Tape Smp. Str

FX 1

Vla.

62

Perc.

J. Gtr.

J. Gtr.

Kora

Kora

E. Bass

FM

FM

Tape Smp. Str

FX 1

Vla.

Detailed description of the musical score: The score is for a multi-instrumental piece. It begins at measure 62. The Percussion part has a single note. The J. Gtr. (Jazz Guitar) part features a melodic line with a slur and a sharp sign. The second J. Gtr. part has a chordal accompaniment. The two Kora parts have melodic lines with various accidentals. The E. Bass part has a long note with a slur and a sharp sign. The FM (Fingered Mandolin) part has a melodic line with a slur and a sharp sign. The second FM part has a long note with a slur. The Tape Smp. Str (Tape Sample String) part has a long note with a slur. The FX 1 part has a single note. The Vla. (Viola) part has a single note with a sharp sign.

63

Perc.

J. Gtr.

J. Gtr.

Kora

Kora

E. Bass

FM

FM

Tape Smp. Str

FX 1

Vla.

64

- Perc.**: Features a rhythmic pattern of eighth notes with 'x' marks above them. Brackets indicate groupings of 6, 3, and 6 notes.
- Kora**: Two staves for Kora, featuring melodic lines with grace notes and slurs.
- E. Bass**: A single staff for electric bass with a melodic line.
- FM**: Two staves for Fretless Mandolin, with the upper staff containing a melodic line and the lower staff containing a bass line.
- Tape Smp. Str**: A staff for sampled strings with chordal accompaniment.
- FX 1**: A staff for an FX unit, currently empty.
- Vla.**: A staff for Viola with a melodic line.

65

Perc.

J. Gtr.

J. Gtr.

Kora

Kora

E. Bass

FM

Tape Smp. Str

Vla.

Leonardo - Quero Acender Seu Fogo

Percussion

$\text{♩} = 65,999992$

4

6

10

14

16

18

20

22

24

V.S.

Percussion

26

30

32

34

36

38

40

42

44

46

48

50

52

54

56

57

58

59

60

61

4

Percussion

64

6 3 6 2

♩ = 65,999992

2

5

9

12

14

16

18

20

22

24

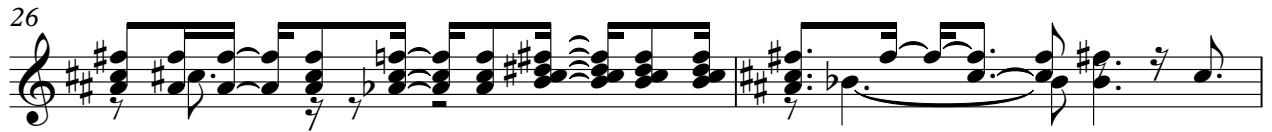

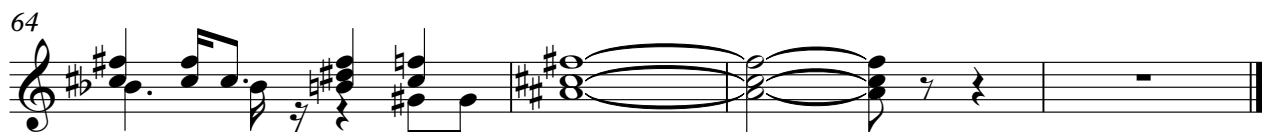
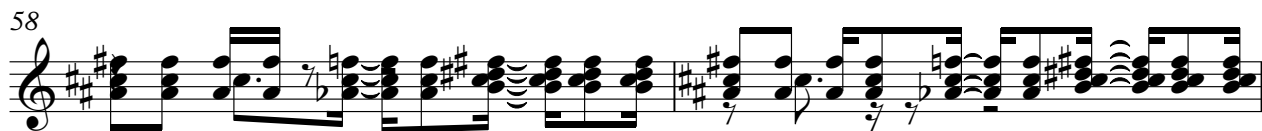
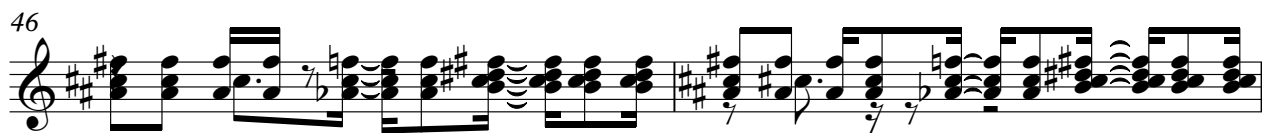

Leonardo - Quero Acender Seu Fogo

♩ = 65,999992

2

7

12

17

20

22

24

26

30

36

V.S.

41

43

45

47

49

52

55

57

59

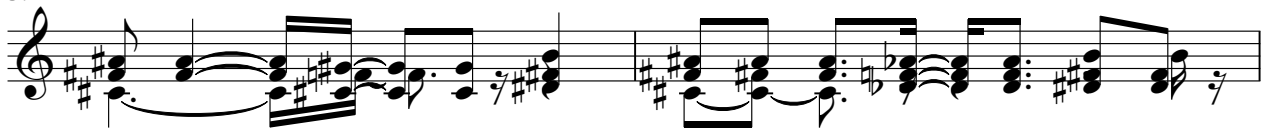

61

64

Leonardo - Quero Acender Seu Fogo

♩ = 65,999992

2

6

11

20

23

27

31

7

41

44

47

3

4

2

Kora

54

57

60

63

Kora

Leonardo - Quero Acender Seu Fogo

♩ = 65,999992

2

Kora

54

58

62

64

5-string Electric Bass Leonardo - Quero Acender Seu Fogo

♩ = 65,999992

2

8

3

16

20

23

26

30

34

38

42

V.S.

45

48

51

55

58

61

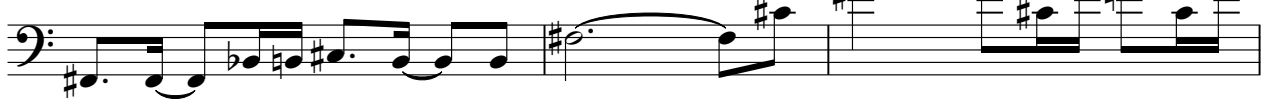

64

♩ = 65,999992

2

6

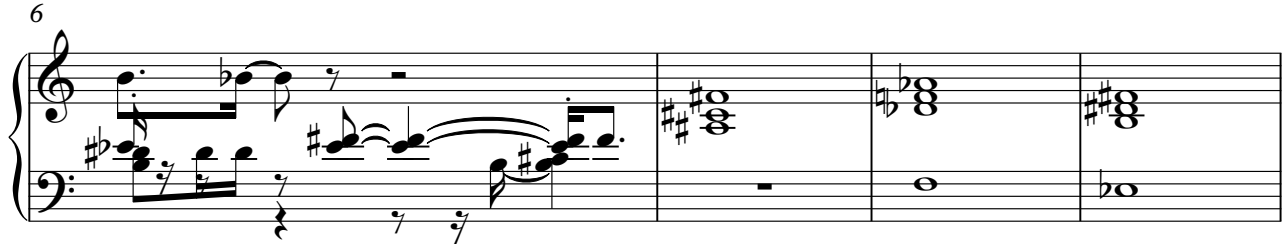

10

16

16

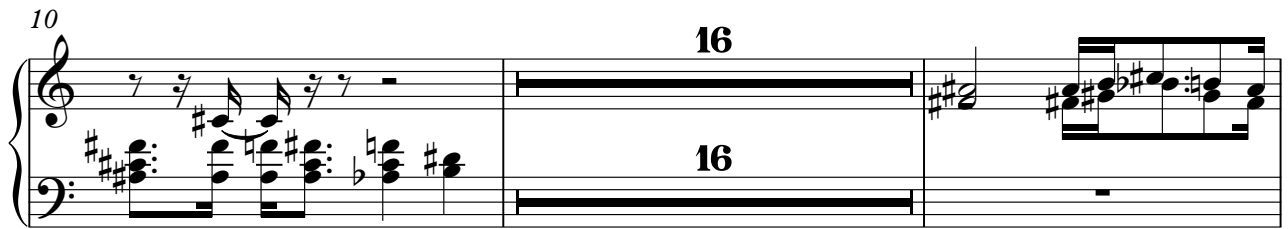

28

31

19

19

53

7

7

62

64

♩ = 65,999992

10

14

17

19

21

24

V.S.

26

30

34

38

41

43

45

47

49

56

59

61

Leonardo - Quero Acender Seu Fogo
Tape Sampler Keyboard [Strings]

♩ = 65,999992

V.S.

29

36

42

45

48

54

57

60

63

♩ = 65,999992

8 11

21

23

26 12

42

45

48 5

55

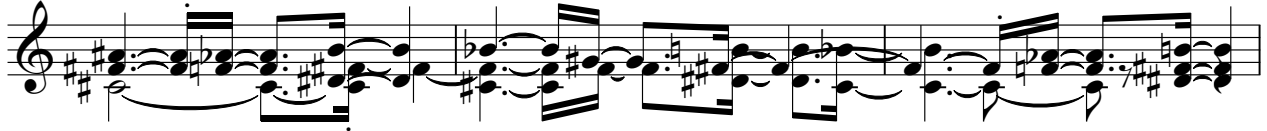

58

61

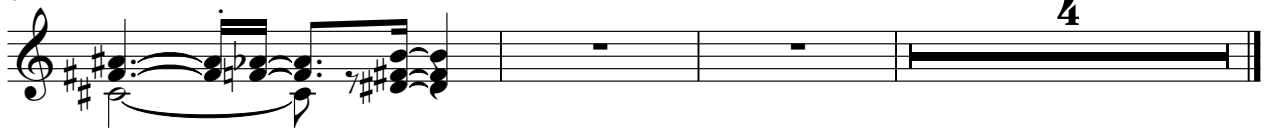

Viola

Leonardo - Quero Acender Seu Fogo

♩ = 65,999992

8

14

18

23

29

31

33

36

41

V.S.

2

Viola

46

51

57

62