

Inner Circle - Sweat

0.0"
1.1,00
Sweat alalalong

♩ = 94,999992

- trompete**: Treble clef, 4/4 time. Starts with a rest, then plays a melodic line with eighth and sixteenth notes.
- standard**: Treble clef, 4/4 time. Features a series of 'x' marks representing muted notes, followed by a melodic phrase.
- marimba**: Treble clef, 4/4 time. Plays a sparse, rhythmic accompaniment.
- steelgui**: Treble clef, 4/4 time. Remains silent throughout the piece.
- nylguit**: Treble clef, 4/4 time. Remains silent throughout the piece.
- nylguit**: Treble clef, 4/4 time. Remains silent throughout the piece.
- nylguit**: Treble clef, 4/4 time. Remains silent throughout the piece.
- slbass**: Bass clef, 4/4 time. Remains silent throughout the piece.
- organ 2**: Treble clef, 4/4 time. Remains silent throughout the piece.
- muttromp**: Treble clef, 4/4 time. Plays a melodic line similar to the trompete part.
- string**: Bass clef, 4/4 time. Remains silent throughout the piece.

Tempo markings: ♩ = 94,999992 are present above the trompete staff and below the muttromp staff.

3

trompète

standard

marimba

steelguit

nylguit

nylguit

slbass

organ 2

muttromp

string

5

trompette

standard

marimba

steelguit

nylguit

nylguit

slbass

organ 2

muttromp

string

7

trompete

standard

steelguit

nylguit

slbass

muttromp

9

trompete

standard

steelguit

nylguit

slbass

muttromp

11

trompete

standard

steelgui

nylguit

slbass

muttromp

13

trompete

standard

steelgui

nylguit

slbass

organ 2

muttromp

15

trompete

standard

steelguit

nylguit

slbass

organ 2

muttromp

17

trompete

standard

steelguit

nylguit

nylguit

nylguit

slbass

organ 2

muttromp

string

19

trompete

standard

steelguit

nylguit

nylguit

nylguit

slbass

organ 2

muttromp

string

21

23

trompete

standard

steelguit

nylguit

nylguit

nylguit

slbass

organ 2

muttromp

string

25

trompete

standard

steelguit

nylguit

nylguit

nylguit

slbass

organ 2

muttromp

string

27

trompete

standard

steelguit

nylguit

nylguit

slbass

organ 2

muttromp

string

29

31

trompete

standard

steelgui

nylguit

slbass

muttromp

33

trompete

standard

steelgui

nylguit

slbass

muttromp

35

trompete

standard

steelguit

nylguit

slbass

muttromp

string

37

trompete

standard

steelguit

nylguit

slbass

organ 2

muttromp

string

- nylguit:** Similar to the steelguit, it plays chords with rhythmic patterns, often in a more sustained or harmonic style.
- organ 2:** Shows a simple harmonic accompaniment with a few chords and notes.
- muttromp:** Mirrors the melodic line of the first trompete part.

39

trompete

standard

steelguit

nylguit

slbass

organ 2

muttromp

41

trompete

standard

steelguit

nylguit

nylguit

nylguit

slbass

organ 2

muttromp

string

43

45

trompete

standard

steelgui

nylguit

nylguit

nylguit

slbass

organ 2

muttromp

string

47

trompete

standard

steelguit

nylguit

nylguit

nylguit

slbass

organ 2

muttromp

string

49

trompete

standard

steelguit

nylguit

nylguit

nylguit

slbass

organ 2

muttromp

string

51

trompete

standard

steelguit

nylguit

nylguit

slbass

organ 2

muttromp

string

53

trompete

standard

steelguit

nylguit

nylguit

slbass

organ 2

muttromp

string

55

trompete

standard

steelgui

nylguit

nylguit

slbass

organ 2

muttromp

string

57

trompete

standard

steelgui

nylguit

nylguit

slbass

organ 2

muttromp

string

59

61

trompete

standard

steelgui

nylguit

nylguit

slbass

organ 2

muttromp

string

63

trompète

standard

steelguit

nylguit

organ 2

muttromp

string

65

trompète

standard

steelguit

nylguit

nylguit

nylguit

slbass

organ 2

muttromp

string

67

trompete

standard

steelguit

nylguit

nylguit

nylguit

slbass

organ 2

muttromp

string

69

trompete

standard

steelguit

nylguit

nylguit

nylguit

slbass

organ 2

muttromp

string

Detailed description of the musical score: The score is for measures 69 and 70. The key signature has one flat (Bb). The time signature is 4/4. The instruments and their parts are: Trompete (Trombone) in the first staff, playing eighth-note patterns. Standard guitar in the second staff, playing a rhythmic pattern with 'x' marks for muted notes. Steel guitar in the third staff, playing a complex rhythmic pattern with many 'x' marks. Nylon guitar 1 in the fourth staff, playing a simple melodic line. Nylon guitar 2 in the fifth staff, playing a complex rhythmic pattern with many 'x' marks. Nylon guitar 3 in the sixth staff, playing a simple melodic line. Slbass (Soprano Bass) in the seventh staff, playing a melodic line. Organ 2 in the eighth staff, playing a simple melodic line. Muttromp (Muted Trumpet) in the ninth staff, playing eighth-note patterns. String in the tenth staff, playing sustained chords with a long note value.

71

73

trompete

standard

steelgui

nylguit

nylguit

nylguit

slbass

organ 2

muttromp

string

75

trompete

standard

steelguit

nylguit

nylguit

slbass

organ 2

muttromp

string

77

trompete

standard

steelgui

nylguit

nylguit

slbass

organ 2

muttromp

string

79

81

trompette

standard

marimba

steelguit

nylguit

nylguit

nylguit

slbass

organ 2

muttromp

string

Inner Circle - Sweat

trompète

♩ = 94,999992

4

8

11

15

19

22

25

28

31

V.S.

68

71

74

77

80

Inner Circle - Sweat

standard

♩ = 94,999992

5

8

11

14

17

20

23

26

29

V.S.

32

34

37

40

43

46

49

52

55

58

61

64

67

70

73

76

79

81

marimba

Inner Circle - Sweat

♩ = 94,999992

5

76

Inner Circle - Sweat

steelgui

♩ = 94,999992

3

6

9

12

15

18

21

24

27

30

V.S.

33

2

38

41

44

47

50

53

56

59

62

♩ = 94,999992

17

22

16

43

49

16

69

73

9

♩ = 94,999992

3

7

11

21

25

29

11

43

46

49

2

53

56

60

66

70

74

78

81

nylguit

Inner Circle - Sweat

♩ = 94,999992

3

6

9

12

15

18

21

24

27

30

V.S.

33

2

38

41

44

47

50

53

56

59

62

Inner Circle - Sweat

slbass

♩ = 94,999992

3

7

11

14

18

22

25

29

33

36

V.S.

39

42

45

48

52

56

59

62

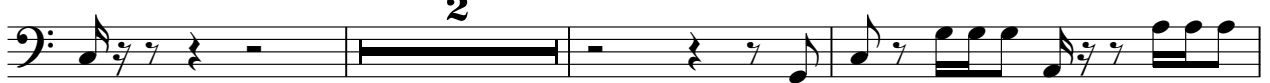

67

70

73

76

79

81

Inner Circle - Sweat

organ 2

♩ = 94,999992

3 7

14

19

23

27

8 8

38

43

47

52

57

61

68

73

77

80

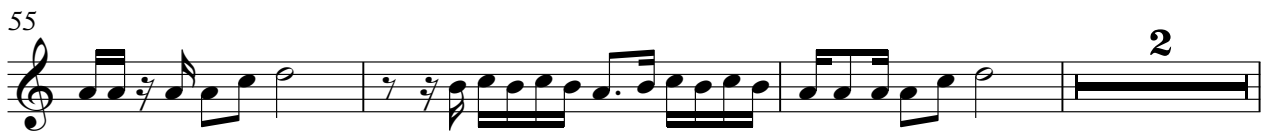

67

70

73

76

79

81

Inner Circle - Sweat

string

♩ = 94,999992

3 12

19

25

30 6 4

44

50

56

62

68

74

V.S.

2

79

string
