

Interactive - Forever Young

♩ = 135,000137

Baroque Trumpet

Percussion

Electric Bass

Synth Voice

Synth Drums

Lead 3 (Calliope)

Lead 5 (Charang)

FX 1 (Rain)

♩ = 135,000137

Viola

Solo

3

Perc.

5

Perc.

7

Perc.

9

Syn. Voice

Lead 5

Vla.

12

Perc.

Syn. Voice

Lead 5

Vla.

15

Perc.

Syn. Voice

Lead 5

Vla.

17

Perc.

E. Bass

Syn. Voice

Lead 5

19

Perc.

E. Bass

Syn. Voice

Lead 5

21

Perc.

E. Bass

Syn. Voice

Lead 5

Double bar line

23

Perc.

E. Bass

Syn. Voice

Lead 5

Double bar line

25

Perc.

E. Bass

Syn. Voice

Lead 5

27

Perc.

E. Bass

Syn. Voice

Lead 5

29

Perc.

E. Bass

Syn. Voice

Lead 5

31

Perc.

E. Bass

Syn. Voice

Syn. Drums

Lead 5

32

Perc.

E. Bass

Syn. Voice

Syn. Drums

Lead 5

Solo

34

Perc. 

E. Bass 

Solo 

36

Perc. 

E. Bass 

Solo 

38

Perc. 

E. Bass 

Solo 

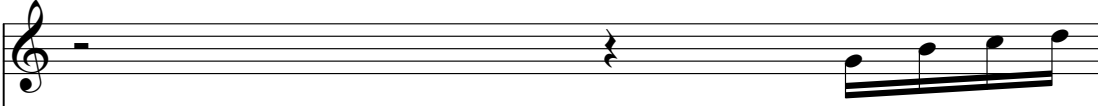

40

Bar. Tpt. 

Perc. 

E. Bass 

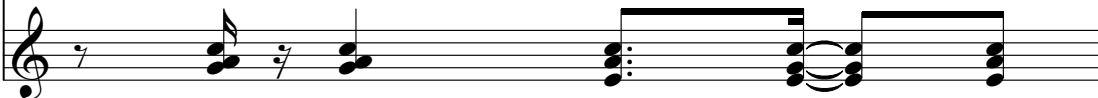
Solo 

41

Bar. Tpt.

Perc.

E. Bass

Solo

43

Bar. Tpt.

Perc.

E. Bass

Solo

45

Bar. Tpt.

Perc.

E. Bass

Solo

47

Bar. Tpt.

Perc.

E. Bass

Lead 3

FX 1

Solo

49

Cl.

Perc.

E. Bass

Lead 3

FX 1

Solo

51

Cl.

Perc.

E. Bass

Solo

53

Cl.

Perc.

E. Bass

Solo

55

Cl.

Perc.

E. Bass

Solo

57

Cl.

Perc.

E. Bass

Solo

59

Cl.

Perc.

E. Bass

Solo

61

Cl.

Perc.

E. Bass

Solo

63

Cl.
Perc.
E. Bass
Vla.
Solo

65

Cl.
Perc.
E. Bass
Vla.
Solo

67

Cl.
Perc.
E. Bass
Vla.
Solo

69

Cl.
Perc.
E. Bass
Vla.
Solo

71

Cl.

Perc.

E. Bass

Vla.

Solo

73

Cl.

Perc.

E. Bass

Solo

75

Cl.

Perc.

E. Bass

Solo

77

Cl.

Perc.

E. Bass

Solo

79

Cl.

Perc.

E. Bass

Solo

81

Cl.

Perc.

E. Bass

Solo

83

Cl.

Perc.

E. Bass

Solo

85

Cl.

Perc.

E. Bass

Solo

87

Cl.

Bar. Tpt.

Perc.

E. Bass

Solo

89

Cl.

Bar. Tpt.

Perc.

E. Bass

Solo

91

Bar. Tpt.

Perc.

E. Bass

Solo

93

Bar. Tpt.

Perc.

E. Bass

Solo

95

Bar. Tpt.

Perc.

E. Bass

Lead 3

FX 1

Solo

97

Cl.

Perc.

E. Bass

Lead 3

FX 1

Solo

99

Cl.

Perc.

E. Bass

Solo

101

Cl.

Perc.

E. Bass

Solo

103

Cl.

Perc.

E. Bass

Solo

105

Cl.

Perc.

E. Bass

Lead 3

Solo

107

Cl.

Perc.

E. Bass

Lead 3

Vla.

Solo

109

Cl.

Perc.

E. Bass

Lead 3

Vla.

Solo

111

Cl.

Perc.

E. Bass

Lead 3

Vla.

Solo

113

Cl.

Perc.

E. Bass

Lead 3

Vla.

Solo

115

Cl.

Perc.

E. Bass

Lead 3

Vla.

Solo

117

Cl.
Perc.
E. Bass
Lead 3
Vla.
Solo

119

Cl.
Perc.
E. Bass
Lead 3
Vla.
Solo

121

Cl.
Perc.
E. Bass
Vla.
Solo

123

Cl.
Perc.
E. Bass
Vla.
Solo

125

Cl.
Perc.
E. Bass
Vla.
Solo

127

Cl.
Perc.
E. Bass
Vla.
Solo

129

Cl.

Perc.

E. Bass

Vla.

Solo

131

Cl.

Perc.

E. Bass

Vla.

Solo

133

Cl.
Perc.
E. Bass
Vla.
Solo

135

Cl.
Perc.
E. Bass
Vla.
Solo

137

Cl.

Perc.

E. Bass

Vla.

Solo

139

Cl.

Perc.

E. Bass

Vla.

Solo

141

Cl.
Perc.
E. Bass
Vla.
Solo

143

Cl.
Bar. Tpt.
Perc.
E. Bass
Lead 3
Vla.
Solo

145

Cl.

Bar. Tpt.

Perc.

E. Bass

Lead 3

Vla.

Solo

147

Bar. Tpt.

Perc.

E. Bass

Solo

149

Bar. Tpt.

Perc.

E. Bass

Solo

151

Bar. Tpt.

Perc.

E. Bass

Lead 3

Solo

153

Bar. Tpt.

Perc.

E. Bass

Lead 3

Vla.

Solo

155

Bar. Tpt.

Perc.

E. Bass

Solo

157

Bar. Tpt.

Perc.

E. Bass

Syn. Voice

Lead 5

Solo

159

Bar. Tpt.

Perc.

E. Bass

Solo

161

Bar. Tpt.

Perc.

E. Bass

Syn. Voice

Lead 3

Vla.

Solo

163

Perc.

E. Bass

Syn. Voice

Lead 3

Solo

165

167

169

Perc.

Syn. Voice

Lead 3

171

Perc.

Syn. Voice

Lead 3

173

Perc.

Syn. Voice

Lead 3

175

Perc.

Syn. Voice

Lead 3

176

Cl.

Perc.

Syn. Voice

Lead 3

Interactive - Forever Young

Clarinet in B \flat

$\text{♩} = 135,000137$

48

51

55

59

63

67

71

75

80

85

V.S.

90

7

100

104

108

113

117

122

127

131

135

Clarinet in B \flat

139

144

30

Baroque Trumpet

Interactive - Forever Young

♩ = 135,000137

39

43

47

89

93

97

147

151

155

158

V.S.

2

Baroque Trumpet

160

16

Interactive - Forever Young

Percussion

♩ = 135,000137

4

7

14

19

22

25

28

31

37

39

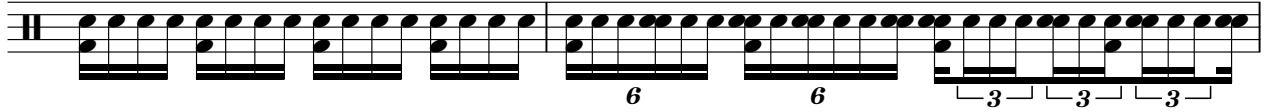

41

44

47

50

53

56

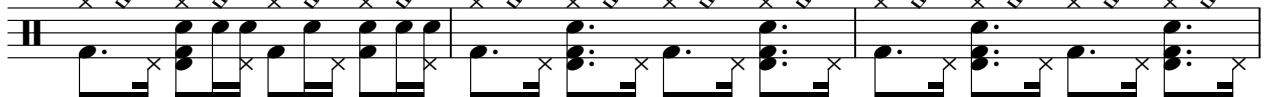

59

62

65

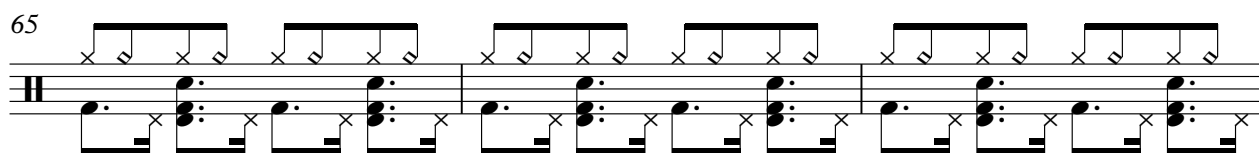

68

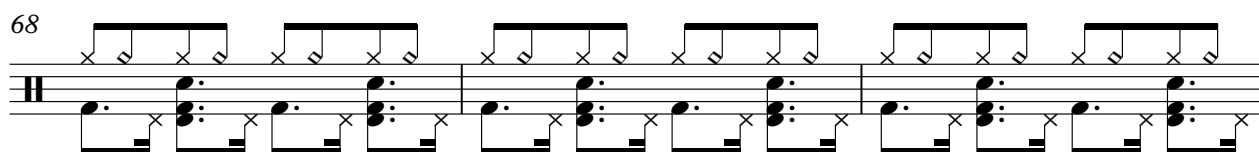

71

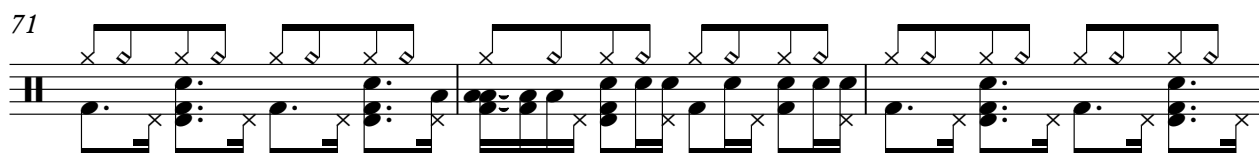

74

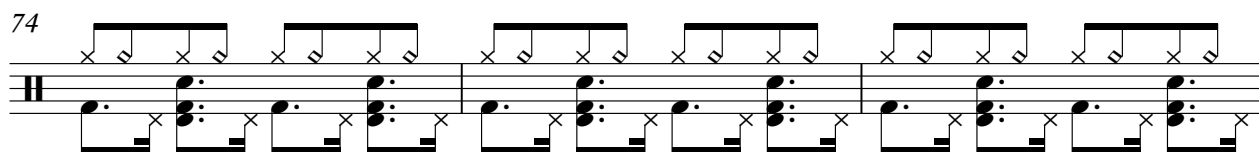

77

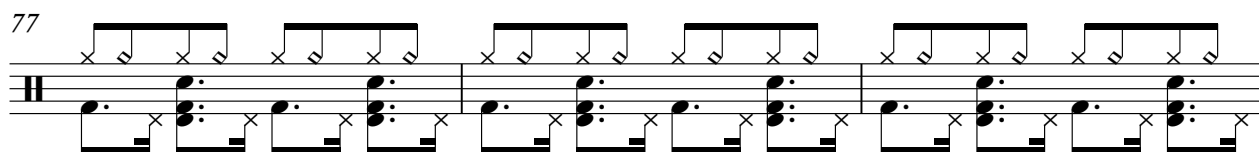

80

83

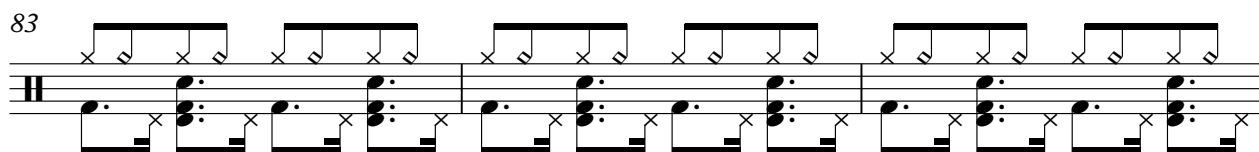

86

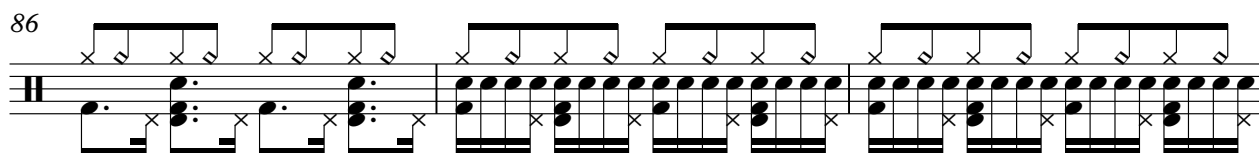

89

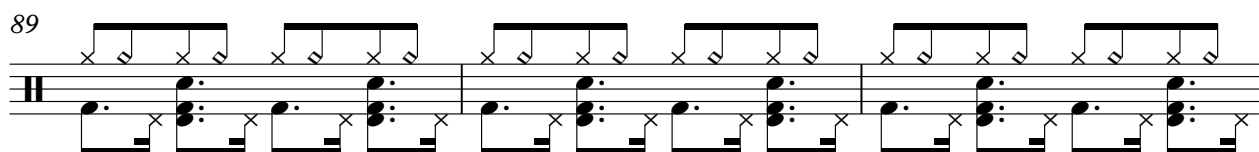

92

V.S.

95

98

101

104

107

110

113

116

119

122

125

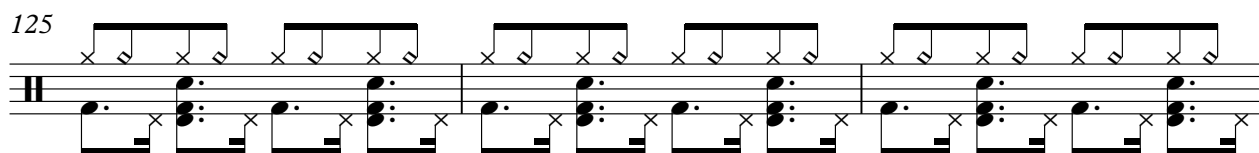

128

131

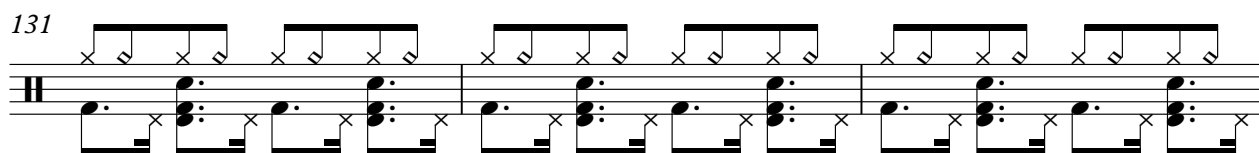

134

137

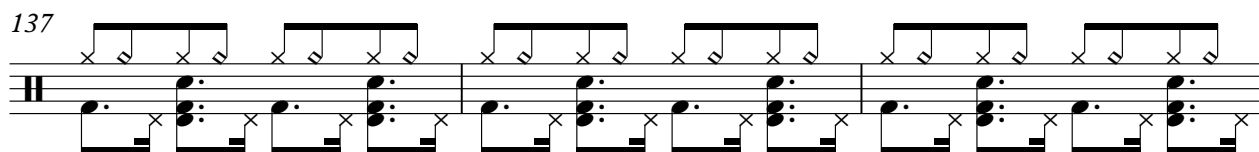

140

143

145

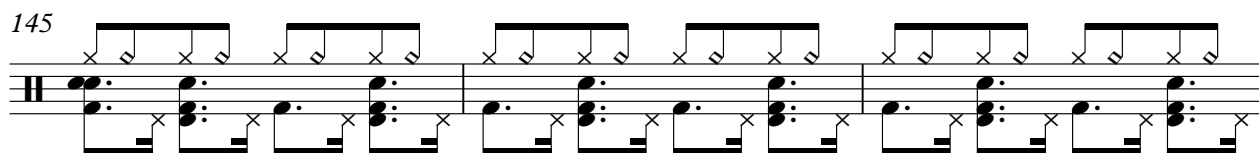

148

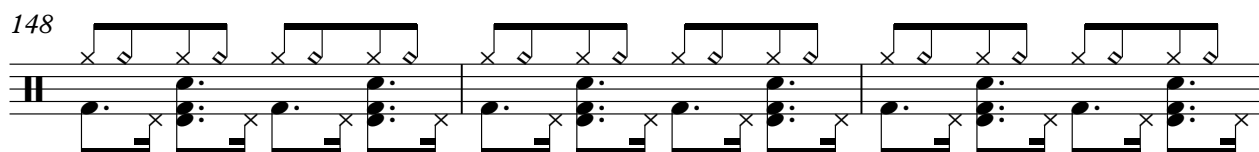

151

V.S.

154

157

160

163

166

169

172

175

Interactive - Forever Young

Electric Bass

♩ = 135,000137

16

18

20

22

24

26

28

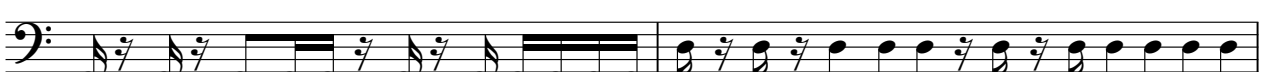

30

32

34

V.S.

36

38

40

42

44

46

48

50

52

54

56

58

60

62

64

66

68

70

72

74

V.S.

76

78

80

82

84

86

88

90

92

94

96

98

100

102

104

106

108

110

112

114

V.S.

116

118

120

122

124

126

128

130

132

134

136

138

140

142

144

146

148

150

152

154

V.S.

156

158

160

162

164

166

168

Interactive - Forever Young

Synth Voice

♩ = 135,000137

8

11

14

17

20

23

26

29

32

125

158

2

2

Synth Voice

161

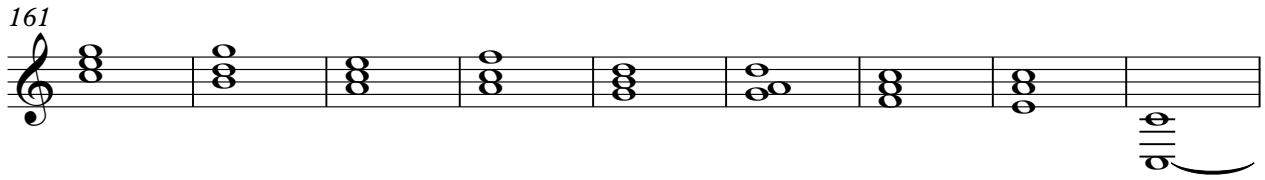

170

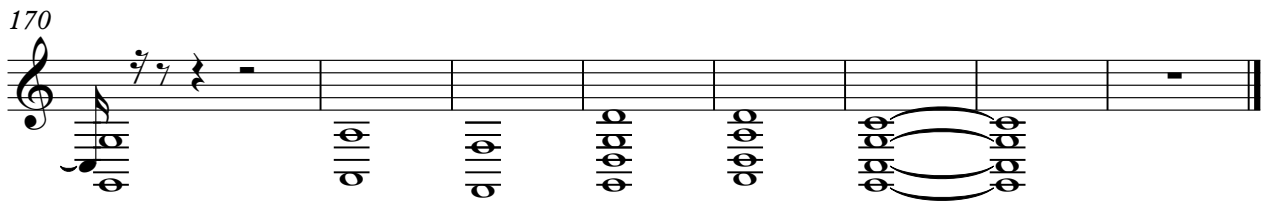

Synth Drums

Interactive - Forever Young

♩ = 135,000137

30

6 3 6 6 3

32

3

145

Lead 3 (Calliope)

Interactive - Forever Young

♩ = 135,000137

47

50 46 7

105

107

109

111

113

115

117

119 22

Lead 3 (Calliope)

143

6

152

7

161

163

165

167

169

171

173

175

Lead 5 (Charang)

Interactive - Forever Young

♩ = 135,000137

8

11

14

17

20

23

26

29

32

125

20

FX 1 (Rain)

Interactive - Forever Young

♩ = 135,000137

47

51

45

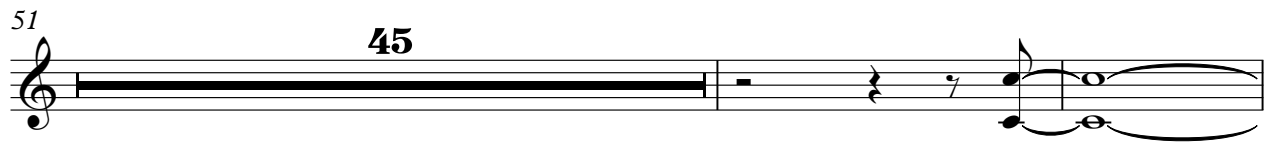

98

79

Interactive - Forever Young

Viola

♩ = 135,000137
8

16 47

69 35

110

116

122

130

138

145 6

154 6 16

Interactive - Forever Young

Solo

♩ = 135,000137

32

35

38

41

44

47

49

98

107

115

122

125

128

131

134

137

140

144

147

150

153

156

159

162

165

167

9