

Leone Di Lernia - Chi Mi Lava (Gimme Love)

0.1"
1.1,17
CHI MI..

5.7"
3.2,39
233 3344SF34SS3F4GS

♩ = E8)99999990

Musical score for the first system of 'Chi Mi Lava (Gimme Love)'. The score is in 4/4 time and features the following instruments and parts:

- 5-string Electric Bass:** Silent.
- Electric Piano:** Silent.
- Synth Strings:** Silent.
- Lead 3 (Calliope):** Silent.
- Lead 6 (Voice):** Silent.
- Lead 8 (Bass + Lead):** Silent.
- FX 5 (Brightness):** Silent.
- Solo:** Silent.
- Telephone:** Silent.

5

- Perc.**: Drum set notation.
- J. Gtr.**: Jazz guitar part with a triplet.
- E. Gtr.**: Electric guitar part with a complex chordal texture.
- Lead 6**: Bass and lead part.

8

11

13 3

Perc.

J. Gtr.

E. Gtr.

E. Bass

Syn. Str.

Lead 3

Lead 6

Tel.

16

Perc.

J. Gtr.

E. Gtr.

E. Bass

Syn. Str.

Lead 6

18

Perc.

J. Gtr.

E. Gtr.

E. Bass

Syn. Str.

Lead 6

20

Perc.

J. Gtr.

E. Gtr.

E. Bass

Syn. Str.

Lead 6

22

Perc.

E. Gtr.

E. Gtr.

E. Bass

Syn. Str.

Lead 3

Lead 6

FX 5

Solo

24

26

28

Perc.

E. Gtr.

E. Bass

Syn. Str.

Lead 3

Lead 6

FX 5

Solo

30

Perc.

E. Gtr.

E. Bass

Syn. Str.

Lead 3

Lead 6

Lead 8

FX 5

32

Perc.

E. Gtr.

E. Bass

Syn. Str.

Lead 6

Lead 8

FX 5

34

Perc.

E. Gtr.

E. Bass

Syn. Str.

Lead 6

Lead 8

FX 5

36

Perc.
E. Gtr.
E. Bass
Syn. Str.
Lead 6
Lead 8

38

Perc.
J. Gtr.
J. Gtr.
E. Gtr.
E. Bass
Syn. Str.
Lead 6

40

Perc.
J. Gtr.
J. Gtr.
E. Gtr.
E. Bass
Syn. Str.
Lead 6

42

44

46

Perc.

E. Gtr.

E. Gtr.

E. Bass

Syn. Str.

Lead 3

Lead 6

FX 5

Solo

48

Perc.

E. Gtr.

E. Bass

Syn. Str.

Lead 3

Lead 6

FX 5

Solo

50

52

54

Perc. E. Gtr. E. Pno. Syn. Str. Lead 3 Lead 6 FX 5 Solo Tel.

58

Perc. E. Pno. FX 5 Solo Tel.

61

64

66

Perc. E. Gtr. E. Bass Syn. Str. Lead 3 Lead 6 FX 5 Solo

68

Leone Di Lernia - Chi Mi Lava (Gimme Love)

Percussion

♩ = 00000000

6

10

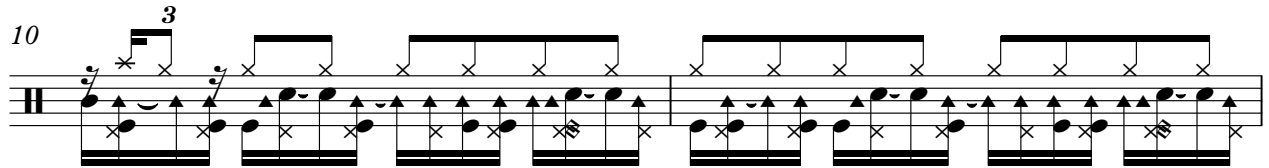

12

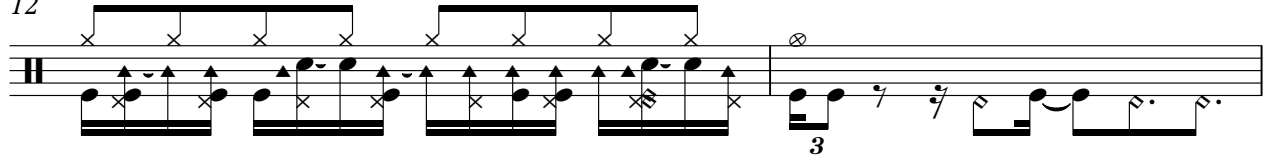

14

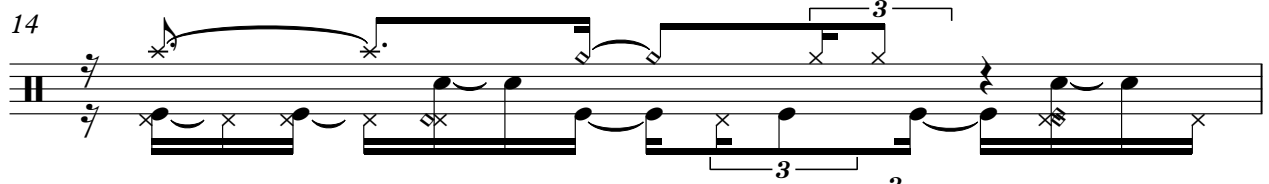

15

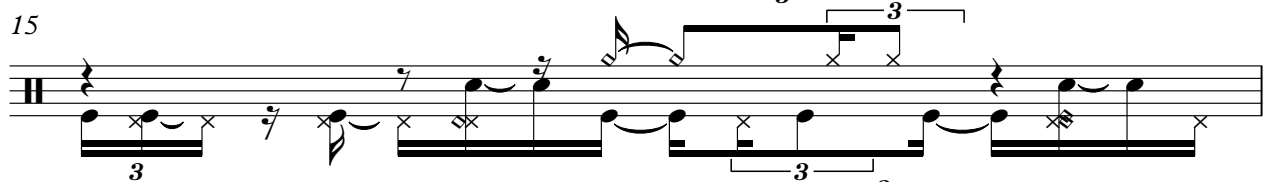

16

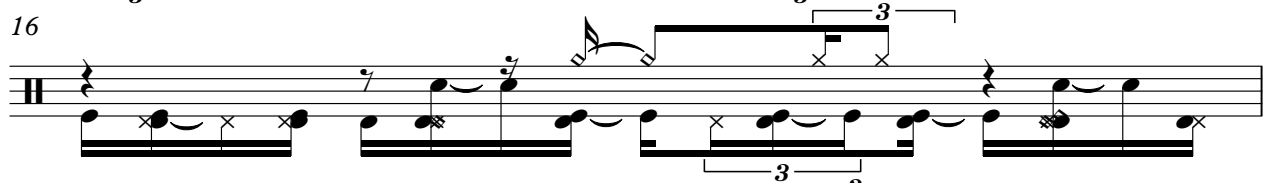

17

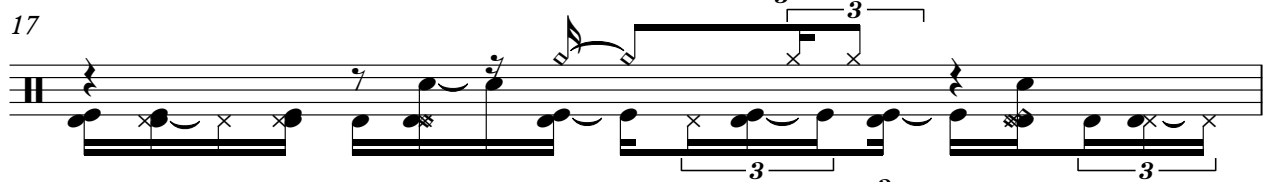

18

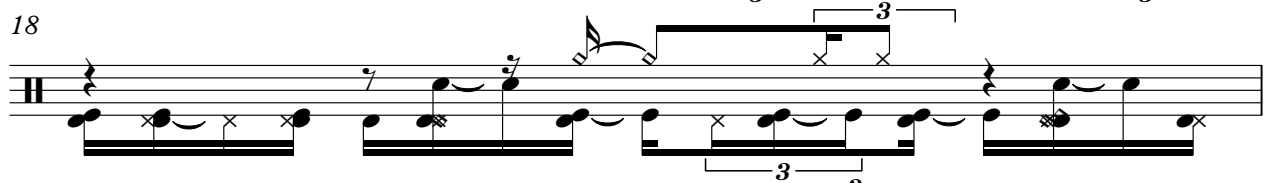

19

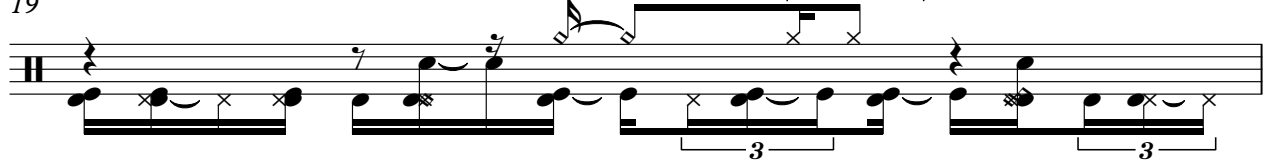

V.S.

2

Percussion

Percussion

39

40

41

42

43

44

45

47

49

51

V.S.

Percussion

53

55

58

60

62

64

66

68

108,000000
13

16

19

22
16

40

43

45
25

♩ = 0000000000

4

6 **33**

43

46 **25**

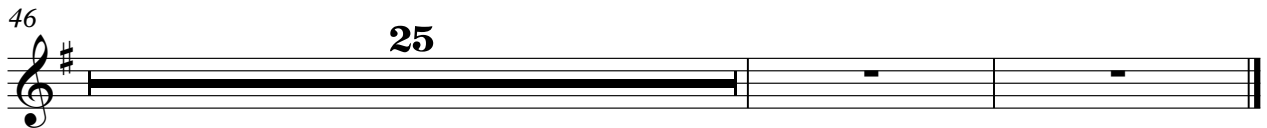

Leone Di Lernia - Chi Mi Lava (Gimme Love)

Electric Guitar

♩ = 108,000000

5

8

11

9

22

25

28

16

46

49

52

8

62

65

68

Leone Di Lernia - Chi Mi Lava (Gimme Love)

Electric Guitar

108,000000

13

16

19

22

31

33

35

38

41

44

V.S.

2

Electric Guitar

47

Leone Di Lernia - Chi Mi Lava (Gimme Love)

5-string Electric Bass

♩ = 108,000000

9

12

15

18

21

23

25

27

29

32

V.S.

35

3

38

3

41

3

44

3

47

3

49

3

51

3

53

3 8

63

3

65

3

5-string Electric Bass

67

68

08,000000

53

56

60

10

Leone Di Lernia - Chi Mi Lava (Gimme Love)

Synth Strings

2

3 Synth Strings

Leone Di Lernia - Chi Mi Lava (Gimme Love)

Lead 3 (Calliope)

♩ = 108,000000

9

12

8

22

24

26

28

30

15

Leone Di Lernia - Chi Mi Lava (Gimme Love)

Lead 6 (Voice)

♩ = 108,9999999

5

8

11

14

18

22

25

28

32

36

V.S.

39

43

47

50

53

63

67

69

54

58

61

65

67

Leone Di Lernia - Chi Mi Lava (Gimme Love)

Solo

108,000000

8

11

3

9

22

25

28

3

17

47

50

3

54

58

61

65

67

