

Leone Di Lernia - E` Mortu` Antonio (no More i Love Yo

♩ = 91,000092

FLUTE

Flute

ALTO SAX

Alto Saxophone

drums
DRUMS

Percussion

STEELGTR

Jazz Guitar

BASS2

Fretless Electric Bass

BASS

5-string Fretless Electric Bass

CHOIRAHH

Alto

SYNBRASS

Synth Brass

SYNVOX

Synth Voice

SYNTHDRM

Synth Drums

SLSTRING

Synth Strings

SYNSTRIN

Synth Strings

CRSTAL

FX 3 (Crystal)

DOOPDOP

FX 5 (Brightness)

♩ = 91,000092

STRINGS

Contrabass

PIANO

Solo

8

11

Alto Sax.

Perc.

E. Bass

A.

Syn. Br.

Syn. Str.

Syn. Str.

FX 5

Solo

14

Alto Sax.

Perc.

E. Bass

A.

Syn. Br.

Syn. Str.

Syn. Str.

FX 5

Solo

17

Alto Sax. *3*

Perc.

E. Bass

A.

Syn. Br.

Syn. Str.

Syn. Str.

FX 5 *3*

Solo

19

Alto Sax.

Perc.

E. Bass

A.

Syn. Br.

Syn. Str.

Syn. Str.

FX 5

Solo

21

Alto Sax.

Perc.

E. Bass

A.

Syn. Br.

Syn. Str.

Syn. Str.

FX 5

Solo

Downloaded from MusicNotesLib.com Perfect notes and guitar tabs searcher

23

Alto Sax.

Perc.

E. Bass

A.

Syn. Br.

Syn. Str.

Syn. Str.

FX 5

Solo

26

Alto Sax.

Perc.

E. Bass

A.

Syn. Str.

28

Alto Sax.

Perc.

J. Gtr.

A.

Syn. Br.

Syn. Str.

FX 3

Cb.

30

3

Alto Sax.

Perc.

J. Gtr.

Syn. Br.

Syn. Str.

FX 3

Cb.

32

Alto Sax.

Perc.

J. Gtr.

Syn. Br.

Syn. Str.

FX 3

Cb.

34

Alto Sax.

Perc.

J. Gtr.

Syn. Br.

Syn. Str.

FX 3

Cb.

Detailed description of the musical score: The score is for page 14, measures 34 and 35. It features seven staves. The Alto Saxophone staff (top) starts at measure 34 with a treble clef and a key signature of one flat. The melody consists of eighth and quarter notes. The Percussion staff has a treble clef and a steady eighth-note pattern. The J. Guitar staff has a treble clef and a rhythmic pattern of eighth notes. The Syn. Brass staff has a treble clef and a sustained note with a sharp sign. The Syn. Strings staff has a treble clef and a sustained note with a flat sign. The FX 3 staff has a treble clef and a rhythmic pattern of eighth notes. The Cb. staff has a bass clef and a sustained note with a flat sign.

36

Perc.

J. Gtr.

E. Bass

A.

Syn. Br.

Syn. Drums

Syn. Str.

Syn. Str.

Cb.

38

Perc.

J. Gtr.

E. Bass

A.

Syn. Br.

Syn. Drums

Syn. Str.

Syn. Str.

FX 5

Cb.

39

Perc. J. Gtr. E. Bass Syn. Br. Syn. Drums Syn. Str. Syn. Str. FX 5 Cb.

Detailed description of the musical score: The score consists of eight staves. The Percussion staff (Perc.) features a complex rhythmic pattern with stems and beams. The J. Gtr. staff (J. Gtr.) shows a series of notes with stems and beams, including a flat sign. The E. Bass staff (E. Bass) has a few notes with stems and beams, including a flat sign. The Syn. Br. staff (Syn. Br.) contains a single note with a stem and a flat sign. The Syn. Drums staff (Syn. Drums) has several notes with stems and beams, including a flat sign. The Syn. Str. staff (Syn. Str.) has a single note with a stem and a flat sign. The Syn. Str. staff (Syn. Str.) has a long, curved line. The FX 5 staff (FX 5) has a few notes with stems and beams, including a sharp sign. The Cb. staff (Cb.) has a long, curved line.

40

Alto Sax.

Perc.

J. Gtr.

E. Bass

A.

Syn. Br.

Syn. Drums

Syn. Str.

Syn. Str.

FX 5

Cb.

41

Alto Sax. Perc. J. Gtr. E. Bass Syn. Br. Syn. Drums Syn. Str. Syn. Str. FX 5 Cb.

Detailed description of the musical score: The score is for measures 41-42. The Alto Saxophone part begins with a quarter note G4, followed by a quarter rest, then a quarter note G4, and a quarter note F4. The Percussion part features a complex rhythmic pattern with eighth and sixteenth notes and rests. The J. Gtr. part has a series of eighth notes with slurs and accents. The E. Bass part has a quarter note G3, followed by a quarter note F3, and a quarter note E3. The Syn. Br. part has a whole rest. The Syn. Drums part has a quarter note G4, followed by a quarter rest, and a quarter note G4. The Syn. Str. part has a whole rest. The FX 5 part has a quarter rest, followed by a quarter note G4, a quarter note F4, and a quarter note E4. The Cb. part has a whole rest.

42

43

Alto Sax.

Perc.

J. Gtr.

E. Bass

Syn. Br.

Syn. Drums

Syn. Str.

Syn. Str.

FX 5

Cb.

44

45

46

Alto Sax.

Perc.

J. Gtr.

E. Bass

A.

Syn. Br.

Syn. Drums

Syn. Str.

Syn. Str.

FX 5

Cb.

47

Alto Sax.

Perc.

J. Gtr.

E. Bass

Syn. Br.

Syn. Drums

Syn. Str.

Syn. Str.

FX 5

Cb.

48

Alto Sax.

Perc.

J. Gtr.

A.

Syn. Br.

Syn. Drums

Syn. Str.

49

Fl.

Alto Sax.

Perc.

J. Gtr.

E. Bass

A.

Syn. Br.

Syn. Drums

Syn. Str.

50

Fl.

Alto Sax.

Perc.

J. Gtr.

E. Bass

A.

Syn. Br.

Syn. Drums

Syn. Str.

Syn. Str.

FX 3

Cb.

52

Fl.

Alto Sax.

Perc.

J. Gtr.

E. Bass

E. Bass

Syn. Br.

Syn. Drums

Syn. Str.

Syn. Str.

FX 3

Cb.

54

Fl.

Alto Sax.

Perc.

J. Gtr.

E. Bass

Syn. Br.

Syn. Drums

Syn. Str.

Syn. Str.

FX 3

Cb.

56

Fl.

Alto Sax.

Perc.

J. Gtr.

E. Bass

Syn. Br.

Syn. Drums

Syn. Str.

Syn. Str.

FX 3

Cb.

58

Fl.

Alto Sax.

Perc.

J. Gtr.

E. Bass

A.

Syn. Br.

Syn. Drums

Syn. Str.

Syn. Str.

FX 3

FX 5

Cb.

Detailed description of the musical score: The score is for measures 58 and 59. Measure 58 starts with a key signature of one flat (Bb). The Flute part has a melodic line of eighth notes. The Alto Saxophone has a triplet of eighth notes. The Percussion part features a complex rhythmic pattern with many sixteenth notes. The Jazz Guitar part has a syncopated eighth-note pattern. The Electric Bass part has a simple eighth-note line. The Trumpet (A.) and Trombone (B.) parts have whole notes. The Synthesizer Brass part has a whole note chord. The Synthesizer Drums part has a rhythmic pattern with eighth notes. The Synthesizer Strings part has a sustained chord. The FX 3 part has a rhythmic pattern with eighth notes. The FX 5 part has a sustained chord. The Cello/Double Bass part has a whole note chord.

60

Fl.

Alto Sax.

Perc.

J. Gtr.

E. Bass

Syn. Br.

Syn. Drums

Syn. Str.

Syn. Str.

FX 5

Cb.

61

Fl.

Alto Sax.

Perc.

J. Gtr.

E. Bass

Syn. Br.

Syn. Drums

Syn. Str.

FX 3

FX 5

Cb.

62

Fl.

Alto Sax.

Perc.

J. Gtr.

E. Bass

Syn. Br.

Syn. Drums

Syn. Str.

FX 3

FX 5

Cb.

64

Perc.

J. Gtr.

E. Bass

Syn. Br.

Syn. Str.

Cb.

66

Perc.

J. Gtr.

E. Bass

Syn. Br.

Syn. Str.

Cb.

68

Perc. J. Gtr. E. Bass Syn. Br. Syn. Str. Cb.

70

Perc. J. Gtr. E. Bass Syn. Br. Syn. Str. Cb.

71

Perc.

J. Gtr.

E. Bass

Syn. Br.

Syn. Str.

Cb.

72

Fl.

Alto Sax.

Perc.

J. Gtr.

E. Bass

E. Bass

A.

Syn. Br.

Syn. Drums

Syn. Str.

Syn. Str.

FX 3

FX 5

Cb.

74

Fl.

Alto Sax.

Perc.

J. Gtr.

E. Bass

E. Bass

A.

Syn. Br.

Syn. Drums

Syn. Str.

FX 3

FX 5

Cb.

76

Fl.

Alto Sax.

Perc.

J. Gtr.

E. Bass

A.

Syn. Br.

Syn. Drums

Syn. Str.

Syn. Str.

FX 3

FX 5

Cb.

78

Fl.

Alto Sax.

Perc.

J. Gtr.

E. Bass

Syn. Br.

Syn. Drums

Syn. Str.

Syn. Str.

FX 3

FX 5

Cb.

80

Fl.

Alto Sax.

Perc.

J. Gtr.

E. Bass

E. Bass

A.

Syn. Br.

Syn. Drums

Syn. Str.

Syn. Str.

FX 3

FX 5

Cb.

82

Fl.

Alto Sax.

Perc.

J. Gtr.

E. Bass

E. Bass

A.

Syn. Br.

Syn. Drums

Syn. Str.

FX 3

FX 5

Cb.

Detailed description of the musical score: The score is for measures 82-85. The Flute part (Fl.) starts with a melodic line in the key of B-flat major. The Alto Saxophone part (Alto Sax.) features a triplet of eighth notes in measure 83. The Percussion part (Perc.) has a complex rhythmic pattern with various accents and dynamics. The Jazz Guitar part (J. Gtr.) plays a melodic line with a prominent bend in measure 83. The Electric Bass part (E. Bass) provides a steady bass line. The Trumpet part (A.) has a few notes in measure 85. The Trombone part (Syn. Br.) is silent. The Synthesizer Drums part (Syn. Drums) has a few notes in measure 83. The Synthesizer Strings part (Syn. Str.) has a long, sustained note in measure 83. The FX 3 part has a few notes in measure 83. The FX 5 part has a long, sustained note in measure 83. The Cello part (Cb.) has a few notes in measure 83.

83

Fl.

Alto Sax.

Perc.

J. Gtr.

E. Bass

A.

Syn. Br.

Syn. Drums

Syn. Str.

FX 5

Cb.

84

Alto Sax.

Perc.

J. Gtr.

A.

Syn. Voice

Syn. Drums

FX 5

Detailed description of the musical score: The score is for page 46, starting at measure 84. It consists of seven staves. 1. Alto Saxophone: Measure 84 has a melodic line starting with a quarter note, followed by a quarter rest, and then a quarter note. Measure 85 continues the line with a quarter note, a quarter rest, and a quarter note. 2. Percussion: Measure 84 has a complex rhythmic pattern with many 'x' marks. Measure 85 continues the pattern. 3. J. Guitar: Measure 84 has a rhythmic accompaniment with a quarter note, a quarter rest, and a quarter note. Measure 85 continues the line with a quarter note, a quarter rest, and a quarter note. 4. Acoustic Guitar: Measure 84 has a simple melodic line with a quarter note, a quarter rest, and a quarter note. Measure 85 continues the line with a quarter note, a quarter rest, and a quarter note. 5. Synthesizer Voice: Measure 84 has a few notes. Measure 85 continues the line with a few notes. 6. Synthesizer Drums: Measure 84 has a rhythmic pattern. Measure 85 continues the pattern. 7. FX 5: Measure 84 has a melodic line with a quarter note, a quarter rest, and a quarter note. Measure 85 continues the line with a quarter note, a quarter rest, and a quarter note, ending with a triplet.

86

Alto Sax.

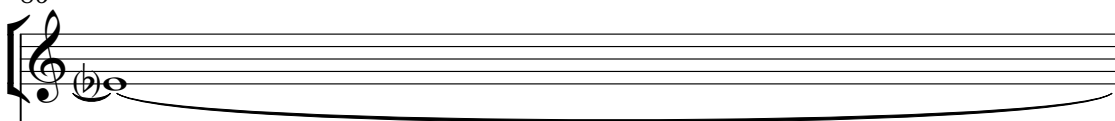

A single staff for Alto Saxophone in treble clef with a key signature of one flat. It contains a whole note chord consisting of a half note G3 and a half note Bb3.

Perc.

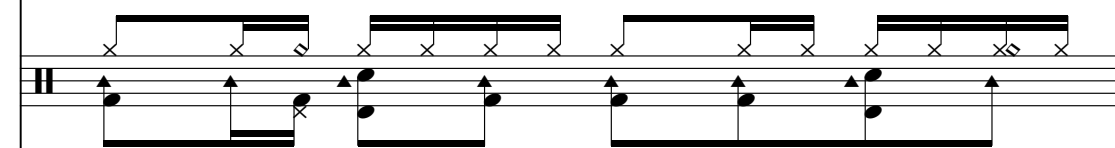

J. Gtr.

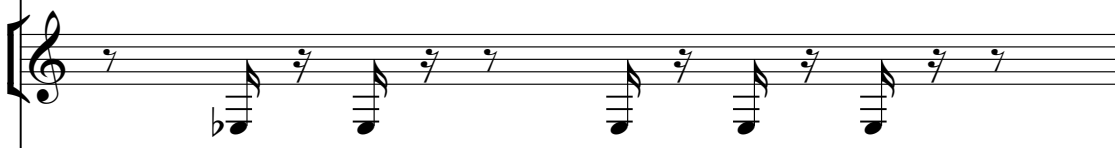

A.

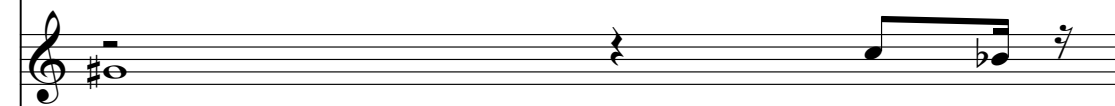

Syn. Voice

Syn. Drums

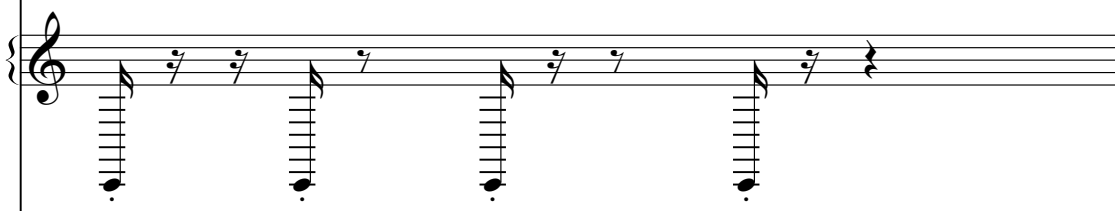

FX 5

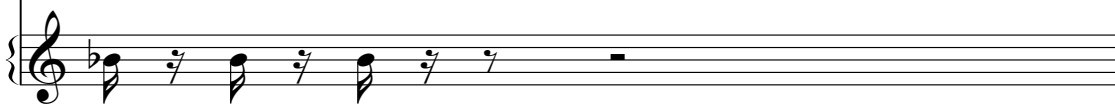

87

Fl.

Alto Sax.

Perc.

J. Gtr.

E. Bass

E. Bass

A.

Syn. Br.

Syn. Voice

Syn. Drums

Syn. Str.

Syn. Str.

FX 3

FX 5

Cb.

89

Fl.

Perc.

J. Gtr.

E. Bass

E. Bass

Syn. Br.

Syn. Drums

Syn. Str.

Syn. Str.

FX 5

Cb.

90

Fl.

Perc.

J. Gtr.

E. Bass

A.

Syn. Br.

Syn. Drums

Syn. Str.

FX 3

FX 5

Cb.

91

Fl.

Perc.

J. Gtr.

E. Bass

Syn. Br.

Syn. Drums

Syn. Str.

FX 5

Cb.

92

Fl.

Perc.

J. Gtr.

E. Bass

E. Bass

Syn. Br.

Syn. Drums

Syn. Str.

Syn. Str.

FX 3

FX 5

Cb.

93

Fl.

Perc.

J. Gtr.

E. Bass

E. Bass

Syn. Br.

Syn. Drums

Syn. Str.

Syn. Str.

FX 5

Cb.

94

Fl.

Perc.

J. Gtr.

E. Bass

E. Bass

A.

Syn. Br.

Syn. Drums

Syn. Str.

FX 3

FX 5

Cb.

95

Fl.

Perc.

J. Gtr.

E. Bass

Syn. Br.

Syn. Drums

Syn. Str.

FX 5

Cb.

96

Alto Sax.

Perc.

J. Gtr.

E. Bass

E. Bass

A.

Syn. Br.

Syn. Drums

Syn. Str.

Syn. Str.

FX 3

FX 5

Cb.

98

100

- Alto Sax.**: Treble clef, key signature of one flat. Measure 100 contains a whole note B-flat. Measure 101 contains a whole rest.
- Perc.**: Percussion clef. Measure 100 contains a series of eighth notes with upward stems. Measure 101 contains a series of eighth notes with upward stems.
- E. Bass**: Bass clef, key signature of one flat. Measure 100 contains a dotted quarter note B-flat, an eighth note G, and a quarter note F. Measure 101 contains a dotted quarter note B-flat, an eighth note G, and a quarter note F.
- A.**: Treble clef. Measure 100 contains a whole rest. Measure 101 contains a quarter note B-flat, an eighth note A, and a quarter note G.
- Syn. Br.**: Treble clef. Measure 100 contains a whole note B-flat. Measure 101 contains a whole note B-flat.
- Syn. Drums**: Treble clef. Measure 100 contains a quarter note B-flat, a quarter rest, and a quarter note B-flat. Measure 101 contains a quarter note B-flat, a quarter rest, and a quarter note B-flat.
- Syn. Str.** (top staff): Treble clef, key signature of one flat. Measure 100 contains a whole note B-flat. Measure 101 contains a whole note B-flat.
- Syn. Str.** (bottom staff): Treble clef, key signature of one flat. Measure 100 contains a whole note B-flat. Measure 101 contains a whole note B-flat.
- FX 3**: Treble clef, key signature of one flat. Measure 100 contains a quarter note B-flat, a quarter note A, and a quarter note G. Measure 101 contains a quarter rest.
- FX 5**: Treble clef, key signature of one flat. Measure 100 contains a quarter note B-flat, a quarter note A, and a quarter note G. Measure 101 contains a quarter rest.

102

104

Alto Sax.

E. Bass

A.

Syn. Br.

Syn. Drums

Syn. Str.

Syn. Str.

FX 3

FX 5

106

E. Bass

A.

Syn. Br.

Syn. Drums

Syn. Str.

Syn. Str.

FX 5

108

E. Bass

Syn. Str.

Cb.

Flute

Leone Di Lernia - E` Mortu` Antonio (no More i Love Yo

♩ = 91,000092
FLUTE

48

51

55

59

63 9

75

79

83 4

90

94 15

Alto Saxophone

Leone Di Lernia - E` Mortu` Antonio (no More i Love Yo

♩ = 91,000092
ALTOSAX 12

16

21

26

32

40

44

47

Alto Saxophone

51

57

61

73

78

82

87

99

103

Leone Di Lernia - E` Mortu` Antonio (no More i Love Yo

Percussion

♩ = 91,000092
DRUMS
drums

2

8

13

18

23

28

32

36

38

40

V.S.

Percussion

62

64

66

68

70

72

74

76

78

80

V.S.

Percussion

82

84

86

88

90

92

94

96

98

101

♩ = 91,000092
STEELGTR

27

30

33

36

39

42

45

48

51

54

V.S.

57

60

63

66

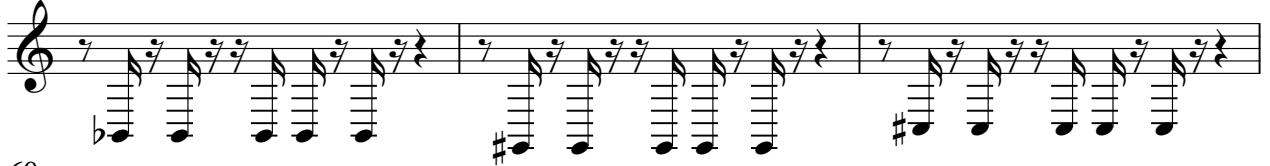

69

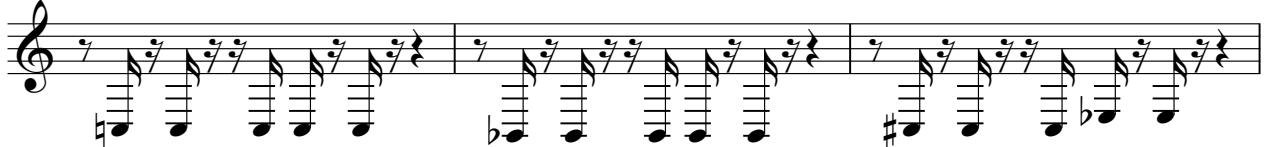

72

75

78

81

84

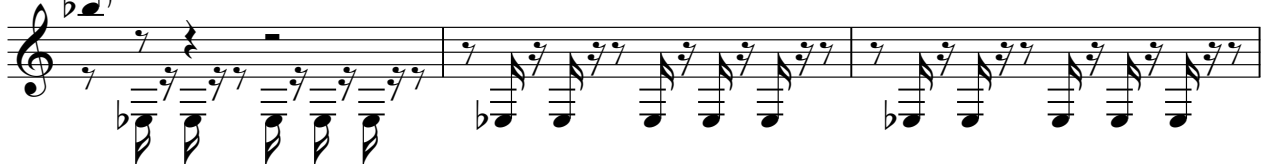

87

90

93

96

98

♩ = 91,000092
BASS2

51 19

73

6

83

5 2

94

12

5-string Fretless Electric Bass

Leone Di Lernia - E` Mortu` Antonio (no More i Love Yo

♩ = 91,000092
BASS

4

9

14

19

24

8

37

42

45

49

56

62

67

72

78

84

93

99

104

107

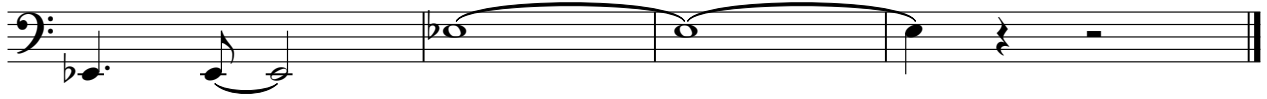

Leone Di Lernia - E` Mortu` Antonio (no More i Love Yo

Alto

♩ = 91,000092
CHOIRAHH

4

10

17

23

27

8

38

44

49

7

59

12

3

75

2

2

Alto

80

86

95

102

Leone Di Lernia - E` Mortu` Antonio (no More i Love Yo

Synth Brass

♩ = 91,000092
SYNBRASS

4

12

21

3

32

41

50

59

68

77

4

Synth Voice

Leone Di Lernia - E` Mortu` Antonio (no More i Love Yo

♩ = 91,000092
SYNVOX

83

85

23

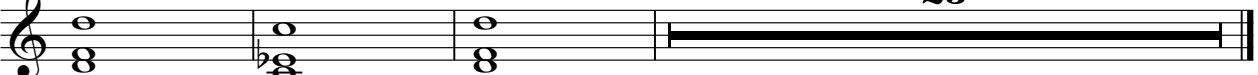

Synth Drums

Leone Di Lernia - E` Mortu` Antonio (no More i Love Yo

♩ = 91,000092
SYNTHDRM
35

39

43

47

51

55

59

61

9

Leone Di Lernia - E` Mortu` Antonio (no More i Love Yo

Synth Strings

♩ = 91,000092
SLSTRING

Leone Di Lernia - E` Mortu` Antonio (no More i Love Yo

Synth Strings

♩ = 91,000092
SYNSTRIN

2

11

20

27

35

44

52

60

67

75

V.S.

2

Synth Strings

83

4

92

2

100

106

7

FX 3 (Crystal)

Leone Di Lernia - E` Mortu` Antonio (no More i Love Yo

♩ = 91,000092
CRSTAL 4

4 3

10 18

32 16

51

56

61 8

72

77

82 5

90

2

FX 3 (Crystal)

94

99

FX 5 (Brightness)

Leone Di Lernia - E` Mortu` Antonio (no More i Love Yo

♩ = 91,000092
DOOPDOP

3

7

11

15

19

23

14

40

44

47

11

FX 5 (Brightness)

59

9

75

83

87

92

97

103

105

4

Leone Di Lernia - E` Mortu` Antonio (no More i Love Yo

Contrabass

♩ = 91,000092
STRINGS

2

23

30

38

47

57

64

71

78

4

2
88

Contrabass

94

99

8

Leone Di Lernia - E` Mortu` Antonio (no More i Love Yo

Solo

$\text{♩} = 91,000092$
PIANO 4

Measures 1-8

9

Measures 9-13

14

Measures 14-18

19

Measures 19-22

23

86

Measures 23-26