

Leone Di Lernia - Te Si Mangiata La Banana Kar By Anx

♩ = 130,000137

Percussion

Tubular Bells

Flexatone

Fretless Electric Bass

Synth Bass

Tape Sampler Keyboard [Strings]

Orchestra Hit

♩ = 130,000137

3

5

7

9

11

Perc.

Flex.

E. Bass

S. Bass

Tape Smp. Str

Orch. Hit

13

Perc.

Flex.

E. Bass

S. Bass

Tape Smp. Str

Orch. Hit

15

Perc.

Vib.

Flex.

E. Bass

S. Bass

Tape Smp. Str

Orch. Hit

17

Perc.

Vib.

Flex.

E. Bass

S. Bass

Tape Smp. Str

Orch. Hit

19

Perc.

Vib.

Flex.

E. Bass

S. Bass

Tape Smp. Str

21

Perc.

Vib.

Flex.

E. Bass

S. Bass

Tape Smp. Str

23

Perc.

Vib.

Flex.

E. Bass

S. Bass

Tape Smp. Str

25

Pan.

Perc.

Vib.

Flex.

E. Bass

S. Bass

Tape Smp. Str

27

Pan.

Perc.

Vib.

Flex.

E. Bass

S. Bass

Tape Smp. Str

29

- Pan.**: Treble clef, key signature of one sharp (F#). The melody consists of eighth notes in a sequence: F#4, G4, A4, B4, C5, B4, A4, G4, F#4, G4, A4, B4, C5, B4, A4, G4, F#4.
- Perc.**: Percussion clef. The part consists of eighth notes with upward-pointing stems, indicating a rhythmic pattern.
- Vib.**: Treble clef. The part features a melodic line with slurs and accents, including notes like F#4, G4, A4, B4, C5, B4, A4, G4, F#4.
- Flex.**: Treble clef. The part consists of a dense, repetitive rhythmic pattern of eighth notes.
- E. Bass**: Bass clef. The part consists of eighth notes with accents, following a rhythmic pattern.
- S. Bass**: Bass clef. The part consists of eighth notes with accents, following a rhythmic pattern.
- Tape Smp. Str.**: Treble and Bass clefs. The part consists of sustained notes with long horizontal lines, indicating a sampled string texture.

31

Pan. Perc. Vib. Flex. E. Bass S. Bass Tape Smp. Str.

33

Perc. Vib. Flex. E. Bass S. Bass Tape Smp. Str. Orch. Hit

35

Perc.

Vib.

Flex.

E. Bass

S. Bass

Tape Smp. Str

Orch. Hit

Detailed description of the musical score: The score is for measures 35-36. The Percussion part (Perc.) uses a drum set icon and features a consistent eighth-note pattern with various drum sounds indicated by different note heads. The Vibraphone part (Vib.) is written in treble clef and features a melodic line with eighth notes and rests. The Flexatone part (Flex.) is written in treble clef and consists of a dense, continuous tremolo pattern of eighth notes. The Electric Bass (E. Bass) and String Bass (S. Bass) parts are written in bass clef and play a rhythmic eighth-note pattern. The Tape Sample String (Tape Smp. Str) part is written in grand staff and shows a chord change from D major (two whole notes) to F# major (two whole notes). The Orchestrated Hit (Orch. Hit) part is written in treble clef and features a rhythmic eighth-note pattern.

37

Perc.

Vib.

Flex.

E. Bass

S. Bass

Tape Smp. Str

Orch. Hit

39

Perc. Vib. Flex. E. Bass S. Bass Tape Smp. Str. Orch. Hit

41

Perc. Vib. Flex. E. Bass S. Bass Tape Smp. Str. Orch. Hit

43

Perc.

Flex.

E. Bass

Perc. Organ

Tape Smp. Brs

Tape Smp. Str

Orch. Hit

45

Perc.

E. Bass

Perc. Organ

Tape Smp. Brs

47

Perc.

E. Bass

Perc. Organ

Tape Smp. Brs

49

Perc.

E. Bass

Perc. Organ

Tape Smp. Brs

51

Perc.

Vib.

Flex.

E. Bass

S. Bass

Tape Smp. Brs

Tape Smp. Str

53

Perc.

Vib.

Flex.

E. Bass

S. Bass

Tape Smp. Str

55

Perc.

Vib.

Flex.

E. Bass

S. Bass

Tape Smp. Str

57

Perc. Vib. Flex. E. Bass S. Bass Tape Smp. Str. Tape Smp. Str.

59

Pan.

Perc.

Vib.

Flex.

E. Bass

S. Bass

Tape Smp. Str

Tape Smp. Str

61

63

Pan.

Perc.

Vib.

Flex.

E. Bass

S. Bass

Tape Smp. Str

Tape Smp. Str

Detailed description of the musical score: The score is for measures 63 and 64. The key signature is one sharp (F#). The Pan. part consists of eighth-note patterns. The Perc. part features a complex rhythmic pattern with accents. The Vib. part has a melodic line with some rests. The Flex. part is a dense, repetitive eighth-note texture. The E. Bass and S. Bass parts play a rhythmic pattern of eighth notes with accents. The two Tape Smp. Str. parts are mostly silent, with some sustained notes in the second measure.

65

Pan. Perc. Vib. Flex. E. Bass S. Bass Tape Smp. Str. Tape Smp. Str.

67

Perc. Vib. Flex. E. Bass S. Bass Tape Smp. Str. Orch. Hit

69

Perc. Vib. Flex. E. Bass S. Bass Tape Smp. Str. Orch. Hit

71

Perc. Vib. Flex. E. Bass S. Bass Tape Smp. Str. Orch. Hit

73

Perc.

Vib.

Flex.

E. Bass

S. Bass

Tape Smp. Str

Orch. Hit

75

Perc.

Vib.

Flex.

E. Bass

S. Bass

Tape Smp. Str

Orch. Hit

77

Perc.

Vib.

Flex.

E. Bass

S. Bass

Tape Smp. Str

Tape Smp. Str

Orch. Hit

79

Perc.

Vib.

Flex.

E. Bass

S. Bass

Tape Smp. Str

Tape Smp. Str

Orch. Hit

81

Perc. Vib. Flex. E. Bass S. Bass Tape Smp. Str. Tape Smp. Str. Orch. Hit

83

Perc.

Vib.

Flex.

E. Bass

S. Bass

Tape Smp. Str.

Tape Smp. Str.

Orch. Hit

85

Perc. Vib. Flex. E. Bass S. Bass Tape Smp. Str. Tape Smp. Str. Orch. Hit

87

Perc.

Flex.

E. Bass

S. Bass

Tape Smp. Str

Tape Smp. Str

Orch. Hit

Double bar line

89

Perc.

Tape Smp. Str

Double bar line

91

Perc.

Tape Smp. Str

Double bar line

93

Perc.

Tape Smp. Str

Double bar line

95

Perc.

Vib.

Flex.

E. Bass

S. Bass

Tape Smp. Str

Tape Smp. Str

Orch. Hit

97

Perc.

Vib.

Flex.

E. Bass

S. Bass

Tape Smp. Str

Orch. Hit

99

Perc.

Vib.

Flex.

E. Bass

S. Bass

Tape Smp. Str

Orch. Hit

101

Perc.

Vib.

Flex.

E. Bass

S. Bass

Tape Smp. Str

Orch. Hit

103

Perc.

Vib.

Flex.

E. Bass

S. Bass

Tape Smp. Str

Orch. Hit

105

Perc. Vib. Flex. E. Bass S. Bass Tape Smp. Str. Orch. Hit

107

Perc. Vib. Flex. E. Bass S. Bass Tape Smp. Str. Orch. Hit

109

Perc. Vib. Flex. E. Bass S. Bass Tape Smp. Str. Orch. Hit

111

113

115

Perc.

Vib.

Flex.

E. Bass

S. Bass

Tape Smp. Str

Orch. Hit

116

Perc.

Vib.

Flex.

E. Bass

S. Bass

Tape Smp. Str

Tape Smp. Str

Orch. Hit

118

Perc. Vib. Flex. E. Bass S. Bass Tape Smp. Str. Tape Smp. Str. Orch. Hit

120

Perc.

Vib.

Flex.

E. Bass

S. Bass

Tape Smp. Str.

Tape Smp. Str.

Orch. Hit

122

Perc. Vib. Flex. E. Bass S. Bass Tape Smp. Str. Tape Smp. Str. Orch. Hit

124

125

♩ = 130,000137

7

3 2 2

2

2

2

2

2

2

Panpipes

104

109

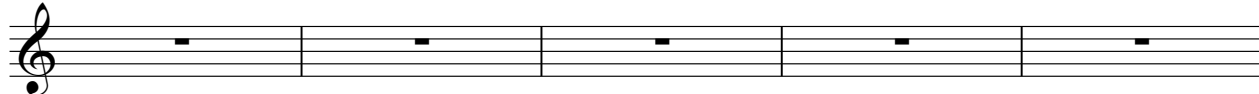

114

119

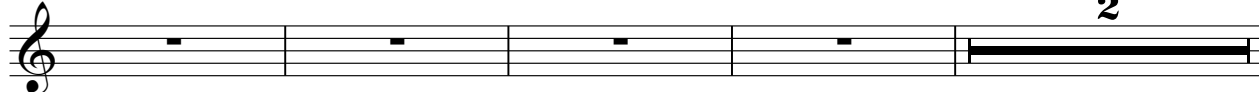

125

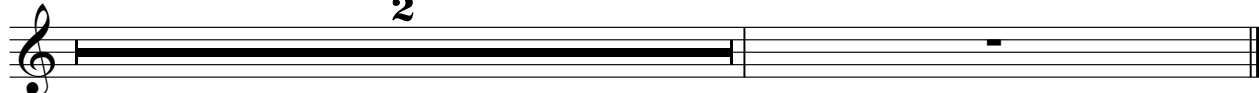

Leone Di Lernia - Te Si Mangiata La Banana Kar By An

Percussion

♩ = 130,000137

V.S.

Percussion

22

24

26

28

30

32

35

37

39

41

Percussion

43

44

46

48

50

53

55

57

59

61

V.S.

Percussion

63

65

67

70

72

74

76

78

80

82

84

86

88

90

92

94

97

99

101

103

V.S.

Percussion

Percussion

124

127

Tubular Bells

Leone Di Lernia - Te Si Mangiata La Banana Kar By An

♩ = 130,000137

5

12

20

27

32

37

43

48

54

Tubular Bells

61

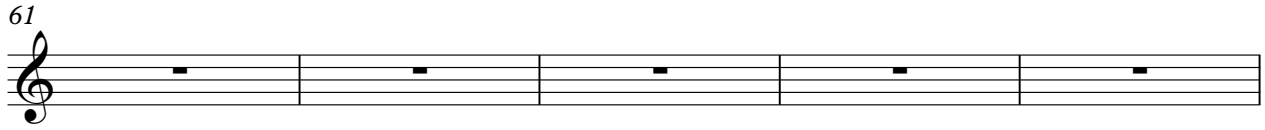

66

71

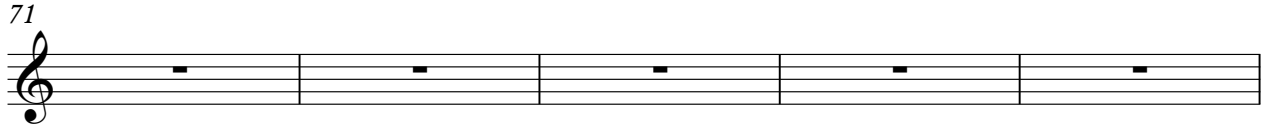

76

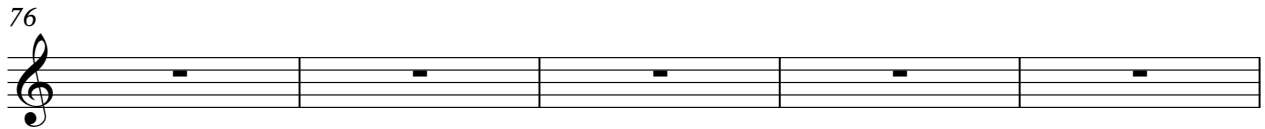

81

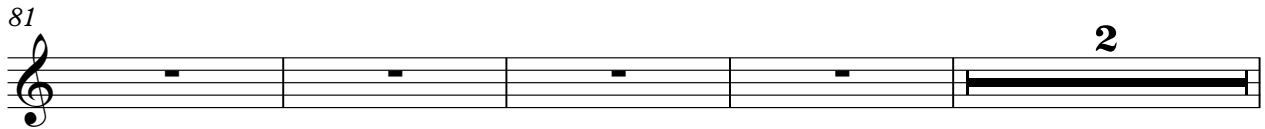

87

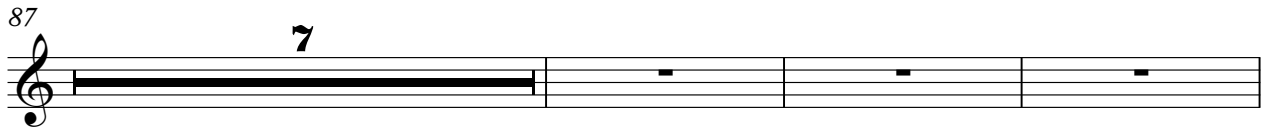

97

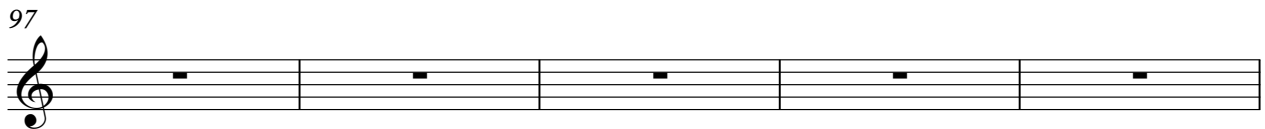

102

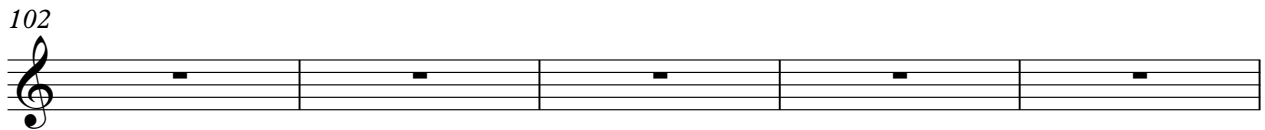

107

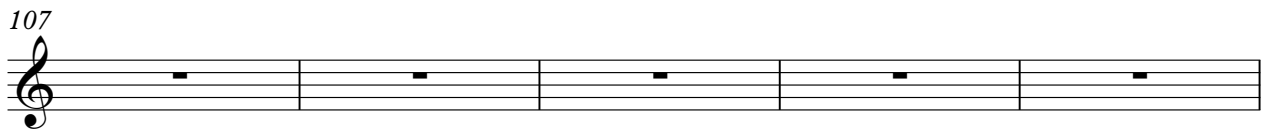

112

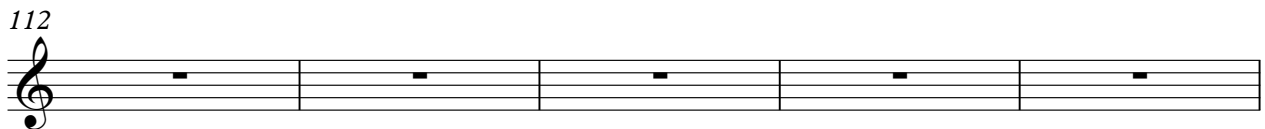

Tubular Bells

117

122

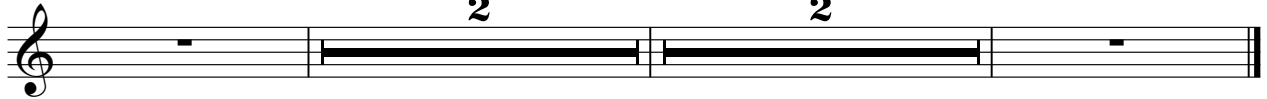

Vibraphone

Leone Di Lernia - Te Si Mangiata La Banana Kar By An

♩ = 130,000137

7

12 3

19

22

25 3

28

31

33

35

38

V.S.

71

73

76

78

81

83

87

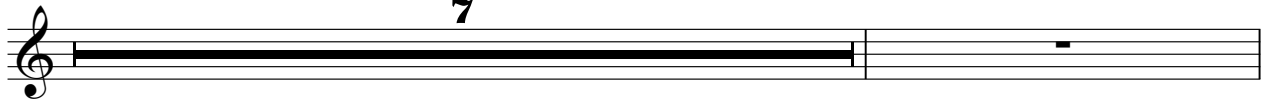

Vibraphone

120

122

125

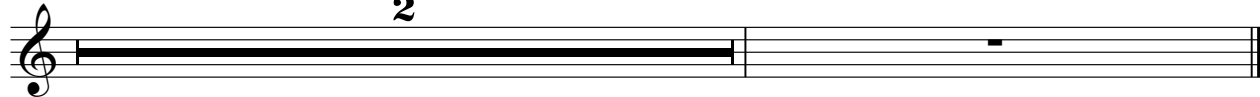

♩ = 130,000137

V.S.

Flexatone

V.S.

87

94

97

99

101

103

105

107

109

111

6

V.S.

113

115

117

119

121

123

125

127

♩ = 130,000137

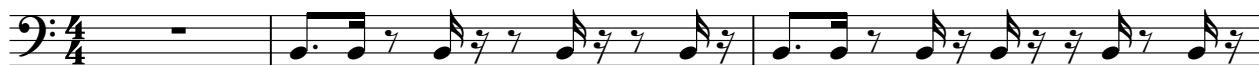

4

7

11

14

17

19

21

23

25

27

29

31

33

36

38

40

43

47

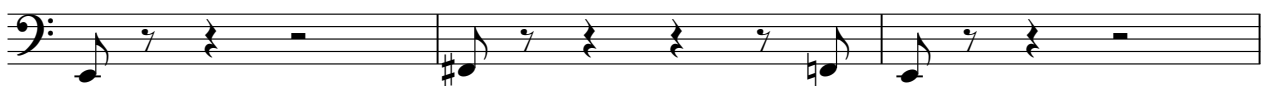

50

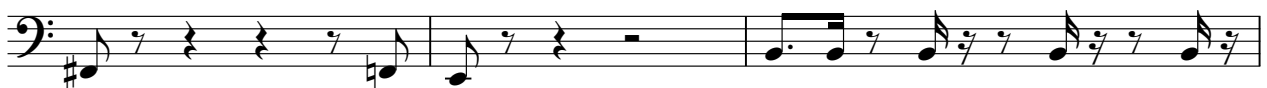

53

56

59

61

63

65

67

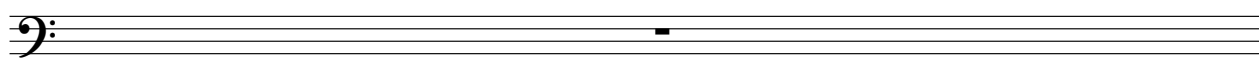

68

70

72

74

76

78

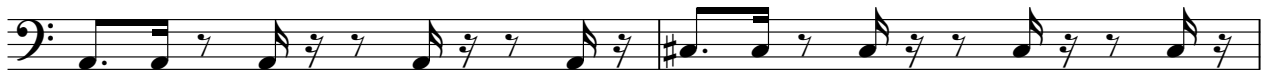

80

82

84

87

115

117

119

121

123

125

Percussive Organ

Leone Di Lernia - Te Si Mangiata La Banana Kar By An

♩ = 130,000137

7

3 2 2

2 2

2

2

46

49

Percussive Organ

53

2 2 2

61

66

71

76

81

2

87

7

97

102

107

Percussive Organ

112

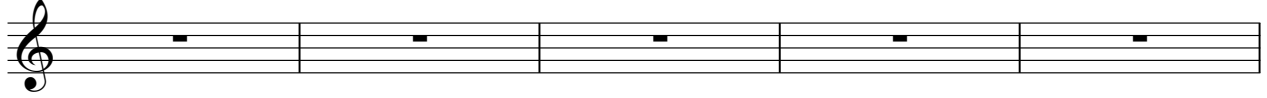

117

122

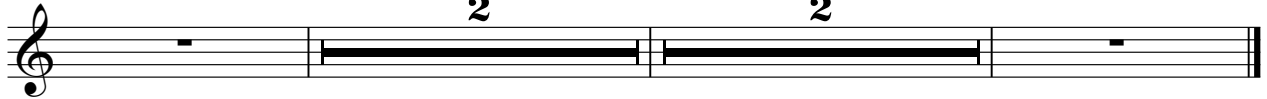

♩ = 130,000137

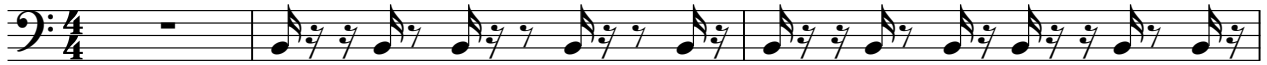

4

6

8

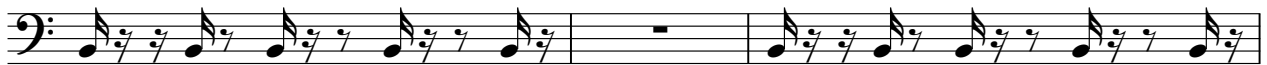

11

13

15

17

19

21

43

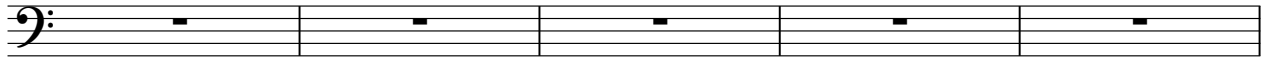

48

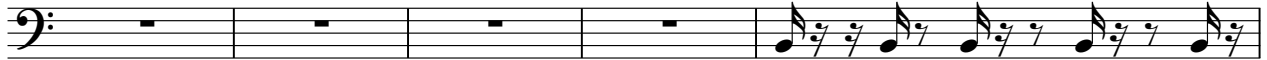

53

55

57

59

61

63

65

67

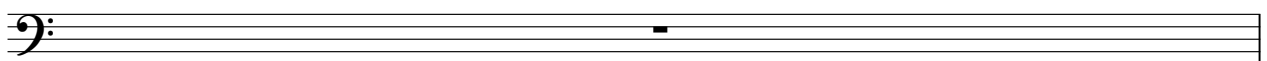

68

70

72

74

76

78

80

82

84

86

6

94

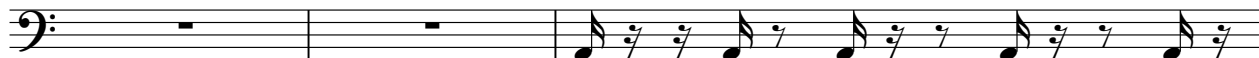

97

99

101

103

105

107

109

111

113

V.S.

115

117

119

121

123

125

Tape Sampler Keyboard [Brass] Leone Di Lernia - Te Si Mangiata La Banana Kar By An

♩ = 130,000137

7

12

3 2 2

20

2 2

27

32

37

2

43

Tape Sampler Keyboard [Brass]

44

46

48

50

53

61

66

71

76

81

87

7

97

102

107

112

117

122

2 2

Leone Di Lernia - Te Si Mangiata La Banana Kar By An.
Tape Sampler Keyboard [Strings]

♩ = 130,000137

Tape Sampler Keyboard [Strings]

59

64

69

74

79

84

90

93

95

100

105

110

115

120

125

Leone Di Lernia - Te Si Mangiata La Banana Kar By An.
Tape Sampler Keyboard [Strings]

♩ = 130,000137

8

15

20

25

29

34

39

43

47

53

59

63

68

73

77

82

87

Tape Sampler Keyboard [Strings]

94

A single musical staff in treble clef. It contains four measures. The first two measures are empty. The third measure contains a whole note chord with notes G#4, A4, and B4. The fourth measure contains a whole note chord with notes G#4, A4, and B4.

99

104

A single musical staff in treble clef. It contains four measures. Measure 1: Treble clef has a whole note chord (G#4, A4, B4). Measure 2: Treble clef has a whole note chord (G#4, A4, B4). Measure 3: Treble clef has a whole note chord (G#4, A4, B4). Measure 4: Treble clef has a whole note chord (G#4, A4, B4).

108

113

A single musical staff in treble clef. It contains four measures. Measure 1: Treble clef has a whole note chord (G#4, A4, B4). Measure 2: Treble clef has a whole note chord (G#4, A4, B4). Measure 3: Treble clef has a whole note chord (G#4, A4, B4). Measure 4: Treble clef has a whole note chord (G#4, A4, B4).

117

122

127

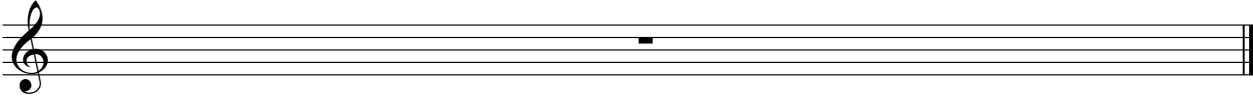

♩ = 130,000137

3

5

7

9

11

13

15

17

19

2

25 **2**

31

35

37

39

41

43

45

50 **2** **2**

57 **2** **2**

64

69

71

73

75

77

79

81

83

85

87 6

94

97

99

101

103

105

107

109

111

113

115

117

119

121

123

125

127