

Les Aiglons - Le Cerveau

♩ = 106,005569

3

- Trompette**: Treble clef, playing a melodic line with a triplet of eighth notes in the first measure.
- Trombone**: Bass clef, playing a harmonic accompaniment.
- BassDrums**: Drum notation with a single line, playing a steady quarter-note pulse.
- HHClosed**: Drum notation with a single line, playing a pattern of eighth notes with 'x' marks indicating cymbal hits.
- HiDrums**: Drum notation with a single line, playing a melodic line with eighth notes.
- Congas**: Drum notation with a single line, playing a melodic line with eighth notes and a slur.
- Cloche**: Drum notation with a single line, playing a melodic line with eighth notes.
- Piano**: Treble and Bass clefs, playing a complex accompaniment with chords and arpeggios.
- Guitare A**: Treble clef, playing a melodic line with eighth notes and chords.
- Basse**: Bass clef, playing a melodic line with eighth notes.
- Cuivres 1**: Treble clef, playing a melodic line with eighth notes.
- Trombone**: Treble clef, playing a melodic line with eighth notes.

5

- Trompette**: Melodic line with complex intervals and accidentals.
- Trombone**: Harmonic accompaniment for the trumpet, mirroring its intervals.
- BassDrums**: Simple quarter-note pattern.
- HHClosed**: Closed hi-hat pattern with 'x' marks.
- HHOpen**: Open hi-hat pattern with a steady eighth-note pulse.
- HiDrums**: Snare drum pattern with eighth-note accents.
- Congas**: Complex rhythmic pattern with various note values and rests.
- Cloche**: Simple eighth-note pattern.
- Piano**: Complex harmonic accompaniment with chords and arpeggios.
- Guitare A**: Rhythmic accompaniment with eighth-note chords.
- Basse**: Simple bass line with quarter notes.
- Cuivres 1**: Melodic line, likely for a tuba or euphonium, mirroring the trumpet.
- Trombone**: Melodic line, likely for a tenor trombone, mirroring the trumpet.

7

Trompette

Trombone

BassDrums

HHClosed

HiDrums

Congas

Cloche

Piano

Guitare A

Basse

Cuivres 1

Trombone

9

Melodie

Trompette

Trombone

BassDrums

HHClosed

HiDrums

Break

Congas

Cloche

Piano

Guitare A

Basse

Cuivres 1

Choers

Choers

Choers

Trombone

11

Melodie

BassDrums

HHClosed

HiDrums

Congas

Cloche

Piano

Guitare A

Basse

Choeurs

Choeurs

Choeurs

13

Melodie

BassDrums

HHClosed

HiDrums

Congas

Cloche

Piano

Guitare A

Basse

Choeurs

Choeurs

Choeurs

15

Melodie

BassDrums

HHClosed

HiDrums

Congas

Cloche

Piano

Guitare A

Basse

Choeurs

Choeurs

Choeurs

17

Trompette

Trombone

BassDrums

HHClosed

HiDrums

Congas

Cloche

Piano

Guitare A

Basse

Cuivres 1

Trombone

19

- Trompette**: Two staves, top and bottom, with complex melodic and harmonic lines.
- Trombone**: One staff, bottom, with a melodic line.
- BassDrums**: One staff, top, with a steady rhythmic pattern.
- HHClosed**: One staff, top, with a rhythmic pattern of closed hi-hats.
- HiDrums**: One staff, top, with a melodic line.
- Congas**: One staff, top, with a melodic line.
- Cloche**: One staff, top, with a melodic line.
- Guitare A**: One staff, top, with a melodic line.
- Basse**: One staff, bottom, with a melodic line.
- Cuivres 1**: One staff, top, with a melodic line.
- Trombone**: One staff, bottom, with a melodic line.

21

23

Trompette

Trombone

BassDrums

HHClosed

HiDrums

Congas

Cloche

Piano

Guitare A

Basse

Cuivres 1

Trombone

25

Melodie

Trompette

Trombone

BassDrums

HHClosed

HiDrums

Break

Congas

Cloche

Piano

Guitare A

Basse

Cuivres 1

Choers

Choers

Choers

Trombone

27

Melodie

BassDrums

HHClosed

HiDrums

Congas

Cloche

Piano

Guitare A

Basse

Choeurs

Choeurs

Choeurs

29

Melodie

BassDrums

HHClosed

HiDrums

Congas

Cloche

Piano

Guitare A

Basse

Choeurs

Choeurs

Choeurs

31

Melodie

BassDrums

HHClosed

HiDrums

Congas

Cloche

Piano

Guitare A

Basse

Choeurs

Choeurs

Choeurs

Melodie

Trompette

Trombone

BassDrums

HHClosed

HHOpen

HiDrums

Congas

Cloche

Piano

Guitare A

Basse

Cuivres 1

Choeurs

Choeurs

Choeurs

Trombone

Guitare A

35

Trompette

Trombone

BassDrums

HHClosed

HHOpen

HiDrums

Congas

Cloche

Piano

Guitare A

Basse

Cuivres 1

Trombone

Guitare A

37

- Trompette**: Melodic line in treble clef with eighth and sixteenth notes.
- Trombone**: Melodic line in bass clef with eighth and sixteenth notes.
- BassDrums**: Rhythmic pattern of quarter notes.
- HHClosed**: Closed hi-hat pattern with eighth notes and rests.
- HHOpen**: Open hi-hat pattern with eighth notes and rests.
- HiDrums**: Snare drum pattern with eighth notes and rests.
- Congas**: Conga pattern with eighth notes and rests.
- Cloche**: Bongo pattern with eighth notes and rests.
- Piano**: Accompanying chords in both treble and bass clefs.
- Guitare A**: Electric guitar accompaniment in treble clef with chords and eighth notes.
- Basse**: Bass line in bass clef with quarter and eighth notes.
- Cuivres 1**: First trumpet part in treble clef.
- Trombone**: Second trombone part in treble clef.
- Guitare A**: Second electric guitar part in treble clef with chords and eighth notes.

39

Melodie

Trompette

Trombone

BassDrums

HHClosed

HHOpen

HiDrums

Congas

Cloche

Piano

Guitare A

Basse

Cuivres 1

Choeurs

Choeurs

Choeurs

Trombone

Guitare A

41

Melodie

BassDrums

HHClosed

HiDrums

Congas

Cloche

Piano

Guitare A

Basse

Choeurs

Choeurs

Choeurs

Guitare A

43

Melodie

BassDrums

HHClosed

HiDrums

Congas

Cloche

Piano

Guitare A

Basse

Choeurs

Choeurs

Choeurs

Guitare A

45

Melodie

BassDrums

HHClosed

HiDrums

Congas

Cloche

Piano

Guitare A

Basse

Choeurs

Choeurs

Choeurs

Guitare A

46

Melodie

BassDrums

HHClosed

HiDrums

Congas

Cloche

Piano

Guitare A

Basse

Choeurs

Choeurs

Choeurs

Guitare A

Les Aiglons - Le Cerveau

Melodie

♩ = 106,005569

Trompette

Les Aiglons - Le Cerveau

♩ = 106,005569

Trombone

Les Aiglons - Le Cerveau

♩ = 106,005569

BassDrums

Les Aiglons - Le Cerveau

♩ = 106,005569

7

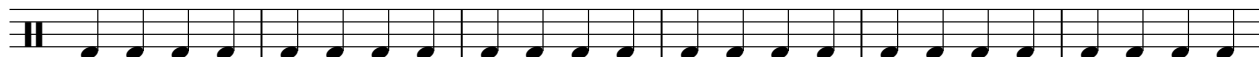

13

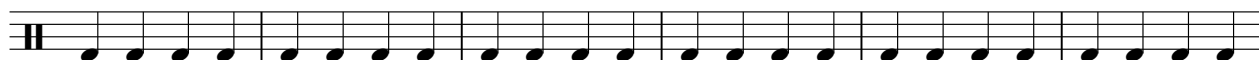

19

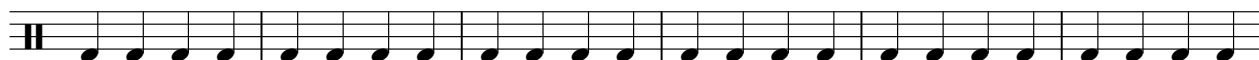

25

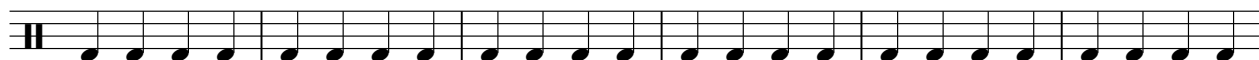

31

37

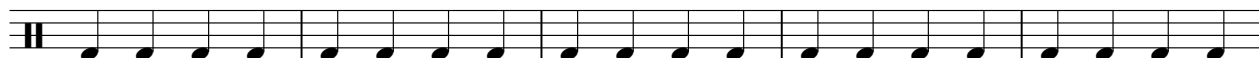

42

2

HHClosed

37

42

45

♩ = 106,005569

4 **15**

22

12

38

8

♩ = 106,005569

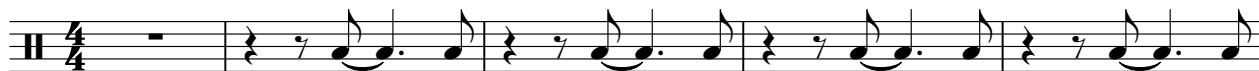

Break

Les Aiglons - Le Cerveau

♩ = 106,005569

8

15

25

22

Congas

Les Aiglons - Le Cerveau

♩ = 106,005569

5

9

13

17

21

25

29

31

2

Congas

34

38

42

45

Cloche

Les Aiglons - Le Cerveau

♩ = 106,005569

Piano

Les Aiglons - Le Cerveau

♩ = 106,005569

33

36

38

Piano

Les Aiglons - Le Cerveau

♩ = 106,005569

8

8

10

8

12

8

14

8

16

8

2

25

27

29

31

39

41

43

45

Guitare A

Les Aiglons - Le Cerveau

♩ = 106,005569

V.S.

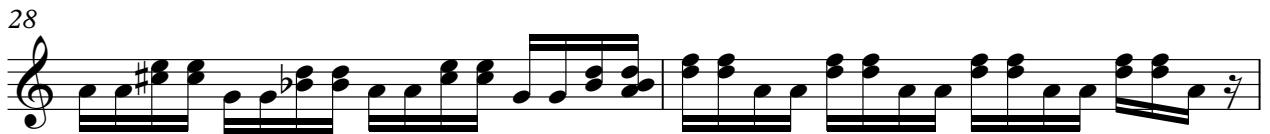
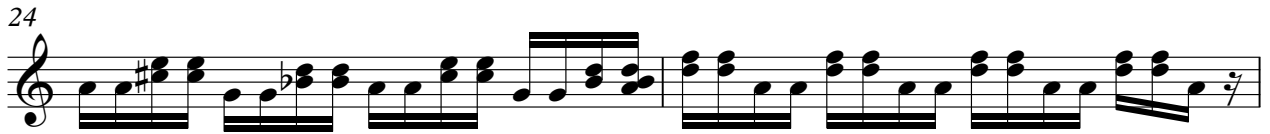

Cuivres 1

Les Aiglons - Le Cerveau

♩ = 106,005569

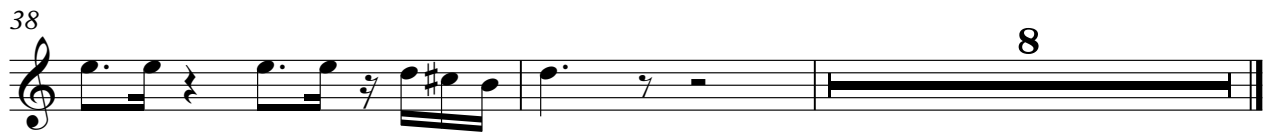

Les Aiglons - Le Cerveau

Choeurs

♩ = 106,005569

8

12

15

26

29

32

40

43

45

Choeurs

Les Aiglons - Le Cerveau

♩ = 106,005569

8

12

16

27

31

39

42

45

5

Les Aiglons - Le Cerveau

Choeurs

♩ = 106,005569

8

11

15

26

30

34

41

44

46

Trombone

Les Aiglons - Le Cerveau

♩ = 106,005569

4

7

7

17

20

23

7

33

36

38

8

♩ = 106,005569

32

34

36

38

40

42

44

46