

# Les Aristos - Monsieur Le Cannibale

♩ = 122,000069

The tempo marking  $\text{♩} = 122,000069$  is repeated at the bottom of the score.

4

Trumpet

Trombone

Standard

Steel Drums

Fretless Bs.

Nylon-str. Gt.

Organ 1

Soundtrack

6

Trumpet

Trombone

Standard

Steel Drums

Fretless Bs.

M. Cannibal.....

Nylon-str. Gt.

Organ 1

Soundtrack

4

8

Standard

Fretless Bs.

M.Cannibal.....

Nylon-str.Gt.

Organ 1

10

Standard

Fretless Bs.

M.Cannibal.....

Nylon-str.Gt.

Organ 1

12

Standard

Fretless Bs.

M.Cannibal.....

Nylon-str.Gt.

Organ 1

14

Standard

Fretless Bs.

M.Cannibal.....

Nylon-str.Gt.

Organ 1

16

Standard

Fretless Bs.

M.Cannibal.....

Nylon-str.Gt.

Organ 1

18

Standard

Fretless Bs.

M.Cannibal.....

Nylon-str.Gt.

Organ 1

20

Trumpet

Trombone

Standard

Steel Drums

Fretless Bs.

M. Cannibal.....

Nylon-str. Gt.

Organ 1

Soundtrack

22

Trumpet

Trombone

Standard

Steel Drums

Fretless Bs.

M.Cannibal.....

Nylon-str.Gt.

Organ 1

Soundtrack

24

Trumpet

Trombone

Standard

Steel Drums

Fretless Bs.

M.Cannibal.....

Nylon-str.Gt.

Organ 1

Soundtrack

26

Trumpet

Trombone

Standard

Steel Drums

Fretless Bs.

M.Cannibal.....

Nylon-str.Gt.

Organ 1

Soundtrack

Standard

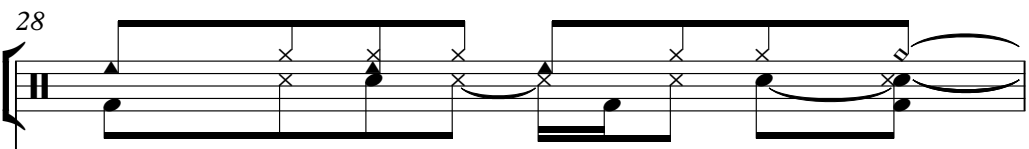

Fretless Bs.

M.Cannibal.....

Nylon-str.Gt.

Organ 1

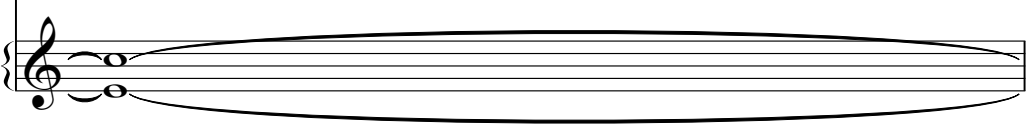

29

Trumpet

Trombone

Standard

Steel Drums

Fretless Bs.

M.Cannibal.....

Nylon-str.Gt.

Organ 1

Soundtrack

31

Standard

Fretless Bs.

M.Cannibal.....

Nylon-str.Gt.

Organ 1

33

Standard

Fretless Bs.

M.Cannibal.....

Nylon-str.Gt.

Organ 1

35

Standard

Fretless Bs.

M.Cannibal.....

Nylon-str.Gt.

Organ 1

36

Standard

Fretless Bs.

M.Cannibal.....

Nylon-str.Gt.

Organ 1

37

Standard

Fretless Bs.

M.Cannibal.....

Nylon-str.Gt.

Organ 1

38

Standard

Fretless Bs.

M.Cannibal.....

Nylon-str.Gt.

Organ 1

39

Standard

Fretless Bs.

M.Cannibal.....

Nylon-str.Gt.

Organ 1

40

Standard

Fretless Bs.

M.Cannibal.....

Nylon-str.Gt.

Organ 1

41

Standard

Fretless Bs.

M.Cannibal.....

Nylon-str.Gt.

Organ 1

42

Standard

Fretless Bs.

M.Cannibal.....

Nylon-str.Gt.

Organ 1

43

Standard

Fretless Bs.

M.Cannibal.....

Nylon-str.Gt.

Organ 1

44

Standard

Fretless Bs.

M.Cannibal.....

Nylon-str.Gt.

Organ 1

45

Trumpet

Trombone

Standard

Steel Drums

Fretless Bs.

M.Cannibal.....

Nylon-str.Gt.

Organ 1

Soundtrack

46

Trumpet

Trombone

Standard

Steel Drums

Fretless Bs.

M.Cannibal.....

Nylon-str.Gt.

Organ 1

Soundtrack

47

Trumpet

Trombone

Standard

Steel Drums

Fretless Bs.

M. Cannibal.....

Nylon-str. Gt.

Organ 1

Soundtrack

48

Trumpet

Trombone

Standard

Steel Drums

Fretless Bs.

M.Cannibal.....

Nylon-str.Gt.

Organ 1

Soundtrack

49

Trumpet

Trombone

Standard

Steel Drums

Fretless Bs.

M. Cannibal.....

Nylon-str. Gt.

Organ 1

Soundtrack

50

Trumpet

Trombone

Standard

Steel Drums

Fretless Bs.

M.Cannibal.....

Nylon-str.Gt.

Organ 1

Soundtrack

Detailed description of the musical score: The score is for page 24, starting at measure 50. It features nine staves. The Trumpet, Trombone, Steel Drums, and Soundtrack staves contain rests. The Standard staff shows a complex rhythmic pattern with 'x' marks above notes. The Fretless Bs. staff has a melodic line. The M.Cannibal staff has a melodic line. The Nylon-str.Gt. staff has a complex rhythmic pattern. The Organ 1 staff has a long sustained note.

51

Trumpet

Trombone

Standard

Steel Drums

Fretless Bs.

M. Cannibal.....

Nylon-str. Gt.

Organ 1

Soundtrack

52

Trumpet

Trombone

Standard

Steel Drums

Fretless Bs.

M.Cannibal.....

Nylon-str.Gt.

Organ 1

Soundtrack

53

Trumpet

Trombone

Standard

Steel Drums

Fretless Bs.

M. Cannibal.....

Nylon-str. Gt.

Organ 1

Soundtrack

54

Trumpet

Trombone

Standard

Steel Drums

Fretless Bs.

M.Cannibal.....

Nylon-str.Gt.

Organ 1

Soundtrack

55

Standard

Fretless Bs.

M.Cannibal.....

Nylon-str.Gt.

Organ 1

56

Standard

Fretless Bs.

M.Cannibal.....

Nylon-str.Gt.

Organ 1

57

Standard

Fretless Bs.

M.Cannibal.....

Nylon-str.Gt.

Organ 1

58

Standard

Fretless Bs.

M.Cannibal.....

Nylon-str.Gt.

Organ 1

59

Standard

Fretless Bs.

M.Cannibal.....

Nylon-str.Gt.

Organ 1

60

Standard

Fretless Bs.

M.Cannibal.....

Nylon-str.Gt.

Organ 1

61

Standard

Fretless Bs.

M.Cannibal.....

Nylon-str.Gt.

Organ 1

62

Standard

Fretless Bs.

M.Cannibal.....

Nylon-str.Gt.

Organ 1

63

Standard

Fretless Bs.

M.Cannibal.....

Nylon-str.Gt.

Organ 1

64

Standard

Fretless Bs.

M.Cannibal.....

Nylon-str.Gt.

Organ 1

65

Standard

Fretless Bs.

M.Cannibal.....

Nylon-str.Gt.

Organ 1

66

Standard

Fretless Bs.

M.Cannibal.....

Nylon-str.Gt.

Organ 1

67

Standard

Fretless Bs.

M.Cannibal.....

Nylon-str.Gt.

Organ 1

68

Standard

Fretless Bs.

M.Cannibal.....

Nylon-str.Gt.

Organ 1

69

Trumpet

Trombone

Standard

Steel Drums

Fretless Bs.

M.Cannibal.....

Nylon-str.Gt.

Organ 1

Soundtrack

70

Trumpet

Trombone

Standard

Steel Drums

Fretless Bs.

M.Cannibal.....

Nylon-str.Gt.

Organ 1

Soundtrack

71

Trumpet

Trombone

Standard

Steel Drums

Fretless Bs.

M.Cannibal.....

Nylon-str.Gt.

Organ 1

Soundtrack

72

Trumpet

Trombone

Standard

Steel Drums

Fretless Bs.

M.Cannibal.....

Nylon-str.Gt.

Organ 1

Soundtrack

73

Trumpet

Trombone

Standard

Steel Drums

Fretless Bs.

M.Cannibal.....

Nylon-str.Gt.

Organ 1

Soundtrack

74

Trumpet

Trombone

Standard

Steel Drums

Fretless Bs.

M.Cannibal.....

Nylon-str.Gt.

Organ 1

Soundtrack

- Standard:** A complex rhythmic pattern with triplets, slurs, and various note values.
- Fretless Bs.:** A melodic line with triplets and slurs.
- M.Cannibal.....:** A melodic line with slurs and various note values.
- Nylon-str.Gt.:** A melodic line with slurs and various note values.
- Organ 1:** A long, sustained note.

75

Trumpet

Trombone

Standard

Steel Drums

Fretless Bs.

M.Cannibal.....

Nylon-str.Gt.

Organ 1

Soundtrack

76

Trumpet

Trombone

Standard

Steel Drums

Fretless Bs.

M.Cannibal.....

Nylon-str.Gt.

Organ 1

Soundtrack

77

Trumpet

Trombone

Standard

Steel Drums

Fretless Bs.

M.Cannibal.....

Nylon-str.Gt.

Organ 1

Soundtrack

Detailed description of the musical score: The score is for page 44, starting at measure 77. It features ten staves. The Trumpet and Trombone parts play a melodic line of quarter notes with slurs. The Standard part uses a rhythmic pattern of eighth notes with 'x' marks above them. The Steel Drums part plays a similar melodic line to the brass. The Fretless Bs. part has a triplet of eighth notes followed by a quarter note. The M.Cannibal part has a triplet of eighth notes followed by a quarter rest. The Nylon-str.Gt. part has a complex texture with chords and a triplet in the bass. The Organ 1 part has a long sustained chord. The Soundtrack part plays a melodic line similar to the brass.

78

Trumpet

Trombone

Standard

Steel Drums

Fretless Bs.

M.Cannibal.....

Nylon-str.Gt.

Organ 1

Soundtrack

Detailed description of the musical score: The score is for page 45, starting at measure 78. It features nine staves. The key signature is one flat (B-flat). The Trumpet and Trombone parts have triplets of eighth notes. The Standard part has a complex rhythmic pattern with triplets and slurs. The Steel Drums part has a triplet of eighth notes. The Fretless Bass and M.Cannibal parts have melodic lines with triplets and slurs. The Nylon-str.Gt. part has a sustained chord. The Organ 1 part has a sustained chord. The Soundtrack part has a triplet of eighth notes.

79

Standard

Fretless Bs.

M.Cannibal.....

Nylon-str.Gt.

Organ 1

80

Standard

Fretless Bs.

M.Cannibal.....

Nylon-str.Gt.

Organ 1

81

Trumpet

Trombone

Standard

Steel Drums

Fretless Bs.

M.Cannibal.....

Nylon-str.Gt.

Organ 1

Soundtrack

82

Trumpet

Trombone

Standard

Steel Drums

Fretless Bs.

M.Cannibal.....

Nylon-str.Gt.

Organ 1

Soundtrack

83

Standard

Fretless Bs.

M.Cannibal.....

Nylon-str.Gt.

Organ 1

84

Standard

Fretless Bs.

M.Cannibal.....

Nylon-str.Gt.

Organ 1

85

Trumpet

Trombone

Standard

Steel Drums

Fretless Bs.

M.Cannibal.....

Nylon-str.Gt.

Organ 1

Soundtrack

86

Trumpet

Trombone

Standard

Steel Drums

Fretless Bs.

M.Cannibal.....

Nylon-str.Gt.

Organ 1

Soundtrack

Detailed description of the musical score: The score is for page 51, starting at measure 86. It consists of nine staves. The Trumpet and Trombone parts both play a triplet of eighth notes (G4, A4, B4) in the first measure, followed by a quarter rest. The Standard part has a complex rhythmic pattern with 'x' marks above the notes, indicating a specific technique. The Steel Drums part plays a triplet of eighth notes (G4, A4, B4) in the first measure, followed by a quarter rest. The Fretless Bs. part has a melodic line starting with a sharp sign (F#4) and moving through various intervals. The M.Cannibal part has a melodic line with various accidentals and rests. The Nylon-str.Gt. part has a complex chordal structure with various accidentals and rests. The Organ 1 part has a simple chordal accompaniment. The Soundtrack part has a melodic line with a sharp sign (F#4) and moving through various intervals.

87

Standard

Fretless Bs.

M.Cannibal.....

Nylon-str.Gt.

Organ 1

88

Standard

Fretless Bs.

M.Cannibal.....

Nylon-str.Gt.

Organ 1

89

Trumpet

Trombone

Standard

Steel Drums

Fretless Bs.

M.Cannibal.....

Nylon-str.Gt.

Organ 1

Soundtrack

90

Trumpet

Trombone

Standard

Steel Drums

Fretless Bs.

M.Cannibal.....

Nylon-str.Gt.

Organ 1

Soundtrack

91

Standard

Fretless Bs.

M.Cannibal.....

Nylon-str.Gt.

Organ 1

92

Standard

Fretless Bs.

M.Cannibal.....

Nylon-str.Gt.

Organ 1

93

Trumpet

Trombone

Standard

Steel Drums

Fretless Bs.

M.Cannibal.....

Nylon-str.Gt.

Organ 1

Soundtrack

Detailed description of the musical score: The score is for page 56, starting at measure 93. It features nine staves. The Trumpet and Trombone parts have rests in measures 93 and 94, followed by eighth notes in measures 95 and 96. The Standard part features a complex rhythmic pattern with triplets and eighth notes. The Steel Drums part has a similar pattern to the Trumpet and Trombone. The Fretless Bass part has a melodic line with a triplet in measure 95. The M.Cannibal part has a single note in measure 93 and a rest in measure 94. The Nylon-stringed Guitar part has a complex chordal structure with a triplet in measure 95. The Organ 1 part has a sustained chord in measure 93 and a rest in measure 94. The Soundtrack part has a similar pattern to the Trumpet and Trombone.

94

Trumpet

Trombone

Standard

Steel Drums

Fretless Bs.

M.Cannibal.....

Nylon-str.Gt.

Organ 1

Soundtrack

95

Trumpet

Trombone

Standard

Steel Drums

Fretless Bs.

M.Cannibal.....

Nylon-str.Gt.

Organ 1

Soundtrack

97

Trumpet

Trombone

Standard

Steel Drums

Fretless Bs.

M. Cannibal.....

Nylon-str. Gt.

Organ 1

Soundtrack

Trumpet

Trombone

Standard

A single staff of music for Standard, featuring rhythmic patterns with 'x' marks above the notes and triplet markings.

Steel Drums

A single staff of music for Steel Drums, showing a sequence of notes with rests, including a flat sign.

Fretless Bs.

A single staff of music for Fretless Bs. in bass clef, showing a sequence of notes with a sharp sign.

M.Cannibal.....

A single staff of music for M.Cannibal, showing a sequence of notes with rests and a sharp sign.

Nylon-str.Gt.

Two staves of music for Nylon-str.Gt. in treble and bass clefs, showing chords and melodic lines.

Organ 1

A single staff of music for Organ 1 in treble clef, showing sustained notes with a flat sign.

Soundtrack

A single staff of music for Soundtrack in treble clef, showing a sequence of notes with rests, including a sharp sign and a flat sign.

101

Trumpet

Trombone

Standard

Steel Drums

Fretless Bs.

M. Cannibal.....

Nylon-str. Gt.

Organ 1

Soundtrack

Trumpet

Trombone

Standard

Steel Drums

Fretless Bs.

M.Cannibal.....

Nylon-str.Gt.

Organ 1

Soundtrack

105

Trumpet

Trombone

Standard

Steel Drums

Fretless Bs.

M.Cannibal.....

Nylon-str.Gt.

Organ 1

Soundtrack

107

Trumpet

Trombone

Standard

Steel Drums

Fretless Bs.

M.Cannibal.....

Nylon-str.Gt.

Organ 1

Soundtrack

109

Trumpet

Trombone

Standard

Steel Drums

Fretless Bs.

M.Cannibal.....

Nylon-str.Gt.

Organ 1

Soundtrack

111

Trumpet

Trombone

Standard

Steel Drums

Fretless Bs.

M.Cannibal.....

Nylon-str.Gt.

Organ 1

Soundtrack

113

Trumpet

Trombone

Standard

Steel Drums

Fretless Bs.

M.Cannibal.....

Nylon-str.Gt.

Organ 1

Soundtrack

115

Trumpet

Trombone

Standard

Steel Drums

Fretless Bs.

M. Cannibal.....

Nylon-str. Gt.

Organ 1

Soundtrack

117

Trumpet

Trombone

Standard

Steel Drums

Fretless Bs.

M.Cannibal.....

Nylon-str.Gt.

Organ 1

Soundtrack

# Les Aristos - Monsieur Le Cannibale

## Trumpet

♩ = 122,000069

2

Trumpet

89

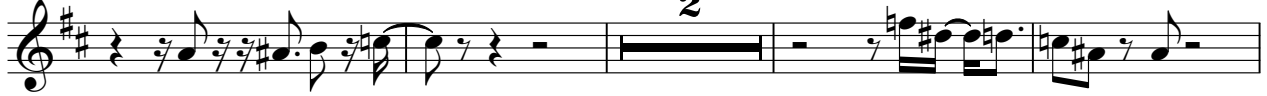

95

100

105

110

114

# Les Aristos - Monsieur Le Cannibale

## Trombone

♩ = 122,000069

4 14

22

27 14

45

49

53 14

70

73

77 2

81 2

2

Trombone

85

2

3

90

2

96

101

106

111

115

# Les Aristos - Monsieur Le Cannibale

Standard

♩ = 122,000069

5

8

11

14

17

20

23

26

29

V.S.

32

35

37

39

41

43

45

47

49

51

53

55

57

59

61

63

65

67

69

71

V.S.

73

3

75

3

77

3

79

3

81

3

83

3

85

3

87

3

89

3

91

3

Standard

93

96

99

102

105

108

111

114

116

# Les Aristos - Monsieur Le Cannibale

## Steel Drums

♩ = 122,000069

- Staff 5: Continues the complex rhythmic pattern.
- Staff 8: Continues the rhythmic pattern with various articulations.

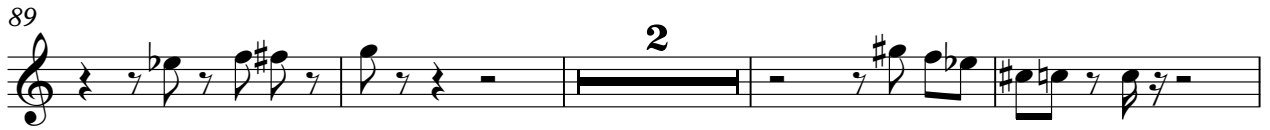

# Les Aristos - Monsieur Le Cannibale

Fretless Bs.

♩ = 122,000069

V.S.

41

44

47

50

53

56

59

62

65

68

104

108

112

116

Les Aristos - Monsieur Le Cannibale

M.Cannibal.....

♩ = 122,000069

5

10

14

18

23

28

32

35

38

V.S.

41

44

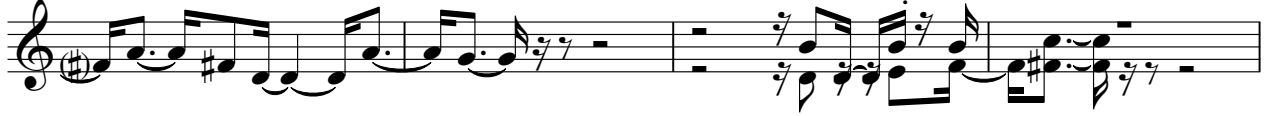

48

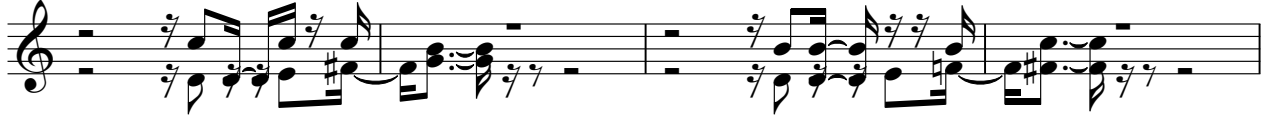

52

55

58

61

64

67

70

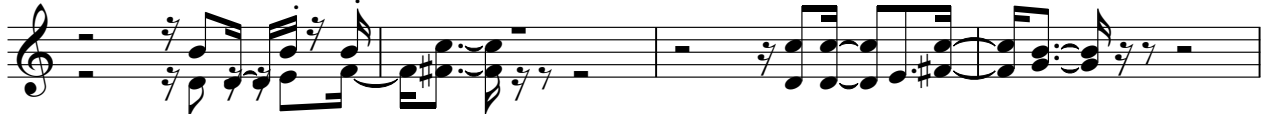

74

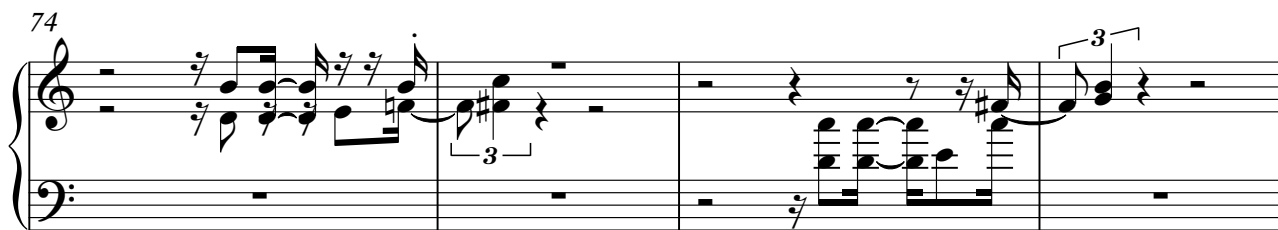

78

81

84

87

90

94

99

V.S.

104

108

112

115

♩ = 122,000069

2

Nylon-str. Gt.

28

3

31

35

38

41

44

47

50

53

56

59

62

65

68

3

71

3

74

3

76

3

79

3

81

3

83

86

89

92

96

99

V.S.

103

107

111

115

# Les Aristos - Monsieur Le Cannibale

## Organ 1

♩ = 122,000069

2

8

16

23

30

36

42

3

3

V.S.

Organ 1

47

53

59

65

70

77

83

89

94

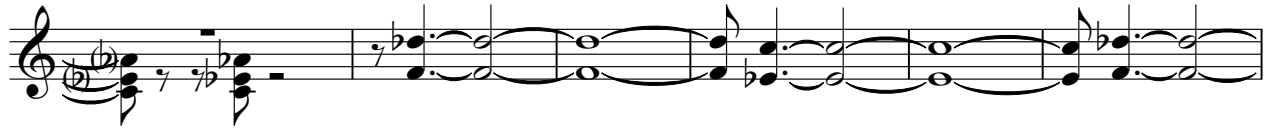

100

106

112

116

# Les Aristos - Monsieur Le Cannibale

## Soundtrack

♩ = 122,000069

4 14

22

27 14

45 3

49

53 14

70 3

74

78 2 3

83 2 3 2

