

Inxs - Don't Change

♩ = 165,000168

Synth Horn

Sweep

♩ = 165,000168

7

Synth Horn

Sweep

13

Drums

Synth Horn

Sweep

18

Drums

High Hats

Synth Horn

Sweep

22

Drums

High Hats

Synth Horn

Sweep

25

Drums

High Hats

Synth Horn

Sweep

This block contains the musical notation for measures 25 through 27. The Drums part features a consistent rhythmic pattern of eighth and sixteenth notes. The High Hats part follows a similar pattern with occasional accents. The Synth Horn and Sweep parts consist of sustained notes with tremolos, creating a textured background.

28

Drums

High Hats

Synth Horn

Sweep

This block contains the musical notation for measures 28 through 30. The Drums and High Hats parts continue their rhythmic patterns. The Synth Horn and Sweep parts introduce more complex melodic lines, including sixteenth-note runs and sustained notes with tremolos.

31

Drums

High Hats

Synth Horn

Sweep

49.4"
35.1.00
1st Verse

34

Drums

High Hats

Synth Horn

Sweep

38

Drums

High Hats

Synth Horn

42

Drums

High Hats

Synth Horn

46

Drums

High Hats

Synth Horn

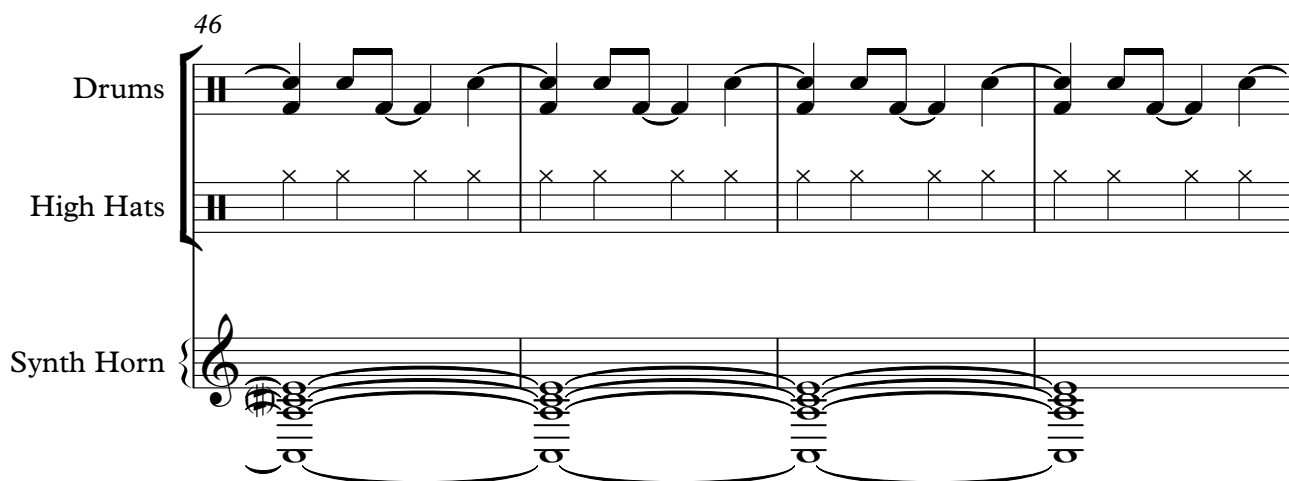

50

Drums

High Hats

Synth Horn

54

Drums

High Hats

High Vocals

Synth Horn

60

Drums

High Hats

High Vocals

Synth Horn

62

Drums

High Hats

High Vocals

Synth Horn

1'33.0"
65.1,00
Riff

65

Drums

High Hats

High Vocals

Synth Horn

68

Drums

High Hats

Synth Horn

1'44.7"
73.1,00
Verse

72

Drums

High Hats

Synth Horn

76

Drums

High Hats

Synth Horn

79

Drums

High Hats

Synth Horn

82

Drums

High Hats

Synth Horn

86

Drums

High Hats

Synth Horn

2'14.5"
93.3.00
Chorus

90

Drums

High Hats

High Vocals

Synth Horn

94

Drums

High Hats

High Vocals

Synth Horn

97

Drums

High Hats

High Vocals

Synth Horn

100

Drums

High Hats

High Vocals

Synth Horn

103

Drums

High Hats

High Vocals

Synth Horn

107

Drums

High Hats

Synth Horn

111

Drums

High Hats

Synth Horn

114

Drums

High Hats

Synth Horn

2'50.1"
118.1,00
Last Verse

118

Drums

High Hats

Synth Horn

122

Drums

High Hats

Synth Horn

125

Drums

High Hats

Synth Horn

128

Drums

High Hats

Synth Horn

132

Drums

High Hats

Synth Horn

136

Drums

High Hats

High Vocals

Synth Horn

140

Drums

High Hats

High Vocals

Synth Horn

143

Drums

High Hats

High Vocals

Synth Horn

Drums: Snare drum pattern with eighth notes and quarter notes. High Hats: X marks indicating hi-hat hits. High Vocals: Melodic line with notes and rests. Synth Horn: Sustained chords with a glissando effect.

146

Drums

High Hats

High Vocals

Synth Horn

Drums: Snare drum pattern with eighth notes and quarter notes. High Hats: X marks indicating hi-hat hits. High Vocals: Melodic line with notes and rests. Synth Horn: Sustained chords with a glissando effect.

149

Drums

High Hats

High Vocals

Synth Horn

152

Drums

High Hats

High Vocals

Synth Horn

3'43.9"
155.1,00
Riff

155

Drums

High Hats

High Vocals

Synth Horn

3'43.9"
155.1,00
Riff

158

Drums

High Hats

Synth Horn

3'56.0"
163.2,13
Ending

3'56.0"
163.2,13
Ending

162

Drums

High Hats

High Vocals

Synth Horn

3'56.0"
163.2,13
Ending

165

Drums

High Hats

High Vocals

Synth Horn

169

Drums

High Hats

High Vocals

Synth Horn

173

Drums

High Hats

High Vocals

Synth Horn

175

Drums

High Hats

Synth Horn

177

Drums

High Hats

Synth Horn

Drums

Inxs - Don't Change

♩ = 165,000168

13 5

21

26

31

36

41

46

51

56

61

V.S.

66

71

76

81

86

91

96

101

107

113

118

123

128

133

138

143

148

153

158

163

V.S.

4

Drums

168

173

High Hats

Inxs - Don't Change

♩ = 165,000168

18

22

27

32

37

43

49

55

61

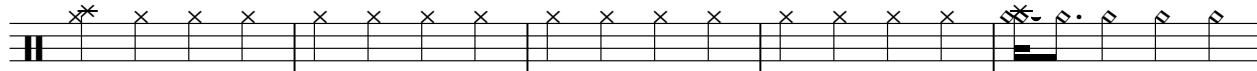

66

V.S.

71

76

82

88

94

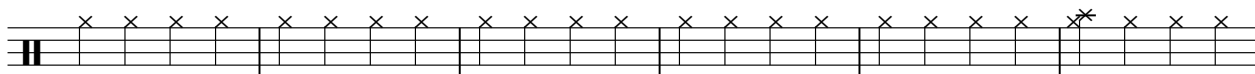

100

106

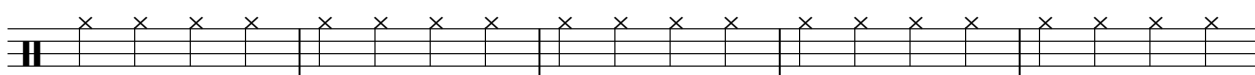

111

116

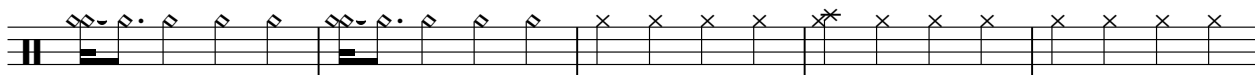

121

3

[illegible][illegible]

High Vocals

Inxs - Don't Change

♩ = 165,000168

54

58

63

27

93

97

102

35

140

145

149

153

7

2

High Vocals

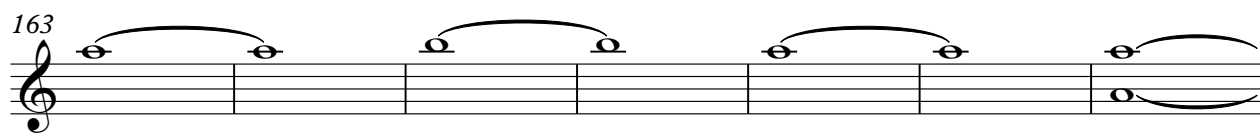

Synth Horn

Inxs - Don't Change

♩ = 165,000168

8

14

20

26

31

38

43

50

58

V.S.

127

134

142

149

156

163

171

175

177

Sweep

Inxs - Don't Change

♩ = 165,000168

8

14

21

27

32

36

144
