

Les Ballons - Richard Anthony

♩ = 100,000000

Chant

Trompet

Standard

AcGuitr

MutGuitr

E. Guitr

Basse

Brass

Choeurs

♩ = 100,000000

Insight Music By JC

5

Chant

Standard

AcGuitr

MutGuitr

E.Guitr

Basse

7

Chant

Standard

AcGuitr

MutGuitr

E.Guitr

Basse

9

Chant

Standard

AcGuitr

MutGuitr

E.Guitr

Basse

11

Chant

Standard

AcGuitr

MutGuitr

E.Guitr

Basse

13

Chant

Standard

AcGuitr

MutGuitr

E.Guitr

Basse

Choeurs

Chord diagram for E.Guitr:

T											
A	0	4	4	2	0	4	4	2			
B	0	4	4	2	0	4	4	2			

15

Chant

Standard

AcGuitr

MutGuitr

E.Guitr

Basse

Choeurs

Chord diagram for E.Guitr:

T											
A	2		1	1	4		2		1	1	4
B	2		1	1	4		2		1	1	4

16

Chant

Standard

AcGuitr

MutGuitr

E.Guitr

Basse

Choeurs

17

Chant

Standard

AcGuitr

MutGuitr

E.Guitr

Basse

Choeurs

19

Chant

Standard

AcGuitr

MutGuitr

E.Guitr

Basse

Choeurs

21

Chant

Standard

AcGuitr

MutGuitr

E.Guitr

Basse

Choeurs

23

Chant

Standard

AcGuitr

MutGuitr

E.Guitr

Basse

Choeurs

T
A
B 0 4 4 2 0 4 4 2 | 5 2 2 0 5 2 2 0

25

Chant

Standard

AcGuitr

MutGuitr

E.Guitr

Basse

Choeurs

T
A
B 0 4 4 2 0 4 4 2 | 0 2 4 0 0

28

Chant

Standard

AcGuitr

MutGuitr

E.Guitr

Basse

Choeurs

31

Chant

Standard

AcGuitr

MutGuitr

E.Guitr

Basse

33

Chant

Standard

AcGuitr

MutGuitr

E.Guitr

Basse

35

Chant

Standard

AcGuitr

MutGuitr

E.Guitr

Basse

37

Chant

Standard

AcGuitr

MutGuitr

E.Guitr

Basse

Choeurs

39

Chant

Standard

AcGuitr

MutGuitr

E.Guitr

Basse

Choeurs

41

Chant

Standard

AcGuitr

MutGuitr

E.Guitr

Basse

Choeurs

43

Chant

Standard

AcGuitr

MutGuitr

E.Guitr

Basse

Choeurs

45

Chant

Standard

AcGuitr

MutGuitr

E.Guitr

Basse

Choeurs

47

Chant

Standard

AcGuitr

MutGuitr

E.Guitr

Basse

Choeurs

49

Chant

Standard

AcGuitr

MutGuitr

E.Guitr

Basse

Choeurs

51

Chant

Standard

AcGuitr

MutGuitr

E.Guitr

Basse

Choeurs

53

Chant

Standard

AcGuitr

MutGuitr

E.Guitr

Basse

Choeurs

55

Chant

Standard

AcGuitr

MutGuitr

E.Guitr

Basse

Choeurs

57

Chant

Standard

AcGuitr

MutGuitr

E.Guitr

Basse

Choeurs

59

Chant

Standard

AcGuitr

MutGuitr

E.Guitr

Basse

Choeurs

61

Standard

AcGuitr

MutGuitr

E.Guitr

Basse

Choeurs

Les Ballons - Richard Anthony

Chant

$\text{♩} = 100,000000$

2

7

10

13

17

20

23

25

2

Insight Music By JC

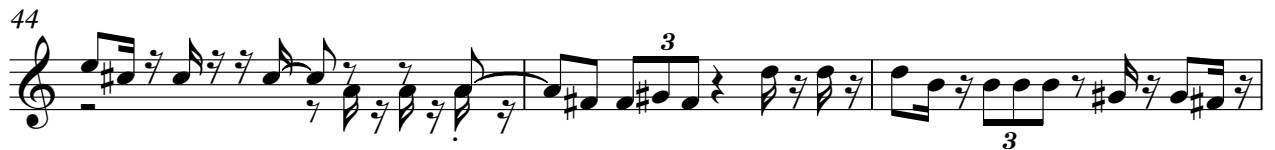

Trompet

Les Ballons - Richard Anthony

♩ = 100,000000

60

Les Ballons - Richard Anthony

Standard

♩ = 100,000000

6

9

12

15

17

20

23

26

31

Insight Music By JC

V.S.

Les Ballons - Richard Anthony

AcGuitr

♩ = 100,000000

3

8

12

16

20

24

30

34

38

42

3

Insight Music By JC

V.S.

46

50

54

58

♩ = 100,000000

3

6

8

10

12

14

16

18

20

22

24

26

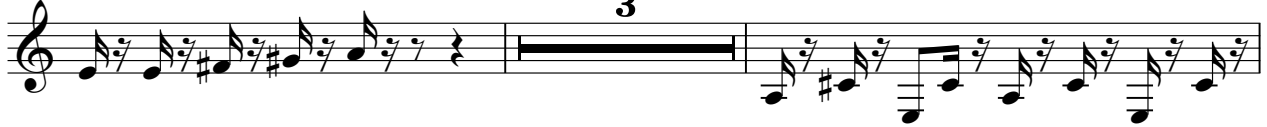

31

33

35

37

39

41

43

45

47

49

51

53

55

57

59

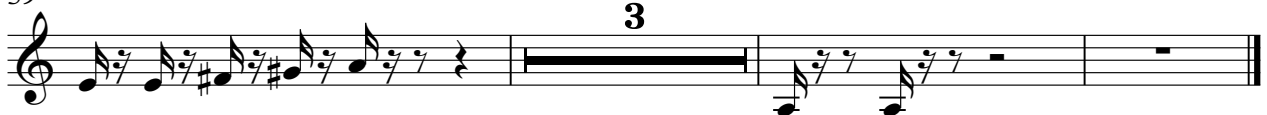

Les Ballons - Richard Anthony

E.Guitr

♩ = 100,000000

3

E			
B			
G			
D			
A			
E			
A			

0 4 4 2 0 4 4 2 0 4 4 2 0 4 4 2

7

T			
A			
B			

0 4 4 2 0 4 4 2 0 4 4 2 0 4 4 2 0 4 4 2

10

T			
A			
B			

0 4 4 2 0 4 4 2 0 4 4 2 0 4 4 2 0 4 4 2

14

T			
A			
B			

0 4 4 2 0 4 4 2 2 1 1 4 2 1 1 4 2 1 1 4 2 1 1 4

17

T			
A			
B			

0 4 4 2 0 4 4 2 0 4 4 2 0 0 2 4 0 4 4 2 0 4 4 2

20

T			
A			
B			

5 2 2 0 5 2 2 0 0 4 4 2 0 4 4 2 0 4 4 2 0 4 4 2

24

T			
A			
B			

5 2 2 0 5 2 2 0 0 4 4 2 0 4 4 2

26

T			
A			
B			

0 2 4 0 0 0

Insight Music By JC

T			
A			
B	0 4 4 2	0 4 4 2	0 4 4 2

33

T			
A			
B	0 4 4 2	0 4 4 2	0 4 4 2

36

T			
A			
B	0 4 4 2	0 4 4 2 0	0 4 4 2

40

T			
A			
B	2 1 1 4	2 1 1 4	0 4 4 2

43

T			
A			
B	0 4 4 2	0 0 2 4	5 2 2 0

46

T			
A			
B	0 4 4 2	0 4 4 2	0 4 2 0

49

T			
A			
B	5 2 2 0	0 4 4 2	0 2 4 0

53

T			
A			
B	5 2 2 0	0 4 4 2	0 4 4 2

56

T			
A			
B	0 4 4 2	5 2 2 0	0 4 4 2

59

2

T			
A			
B	0 2 4 0	0	0 0

Les Ballons - Richard Anthony

Basse

♩ = 100,000000

7

12

16

20

24

26

Insight Music By JC

30

34

38

42

46

50

54

58

61

Brass

Les Ballons - Richard Anthony

♩ = 100,000000

60

Choeurs

Les Ballons - Richard Anthony

♩ = 100,000000

8

13

16

18

21

24

27

8

Insight Music By JC

